



**TOWN OF CHESTERFIELD
WATER UTILITY IMPROVEMENTS PROJECT
DIVISION "B" - WATER DISTRIBUTION SYSTEM IMPROVEMENTS
RE-BID BID TABULATION**

Tabulation of Bids Received: April 15, 2024

Prepared By: M. Thiele

CONTRACTORS:	Engineer's Estimate	Yarberry Companies Inc. 9940 S. 1000 W Anderson, IN 46017	Culy Contracting LLC 5 Industrial Park Drive Winchester, IN 47394	Watson Excavating, Inc. 109 W. High St, PO Box 45 Redkey, IN 47373
Form No. 96 w/Non-Collusion Affidavit		Yes	Yes	Yes
Bid Bond		Yes	Yes	Yes
Acknowledgment of Addenda Received (5)		Yes	Yes	Yes
Qualifications Statement		Yes	Yes	Yes
Financial Statement		Yes	Yes	Yes
E-Verify		Yes	Yes	Yes
Certificate of No Investment Activities in Iran		Yes	Yes	Yes
Drug Testing Program		Yes	Yes	Yes

Item #	Description	Qty	Unit	Engineer's Estimate		Yarberry Companies Inc.		Culy Contracting LLC		Watson Excavating, Inc.	
				Unit Price	Total	Unit Price	Total	Unit Price	Total	Unit Price	Total
1	Mobilization, Demobilization, Bond and Startup	1	LS	\$ 170,478.23	\$ 170,478.23	\$ 156,122.00	\$ 156,122.00	\$ 58,294.00	\$ 58,294.00	\$ 150,000.00	\$ 150,000.00
2a	4" Water Main, Open Cut	286	LF	\$ 71.50	\$ 20,449.00	\$ 75.00	\$ 21,450.00	\$ 52.00	\$ 14,872.00	\$ 130.00	\$ 37,180.00
2b	6" Water Main, Open Cut	10,559	LF	\$ 79.20	\$ 836,272.80	\$ 89.00	\$ 939,751.00	\$ 76.00	\$ 802,484.00	\$ 126.00	\$ 1,330,434.00
2c	6" Water Main / 12" Steel Casing, Jack & Bore	128	LF	\$ 942.70	\$ 120,665.60	\$ 950.00	\$ 121,600.00	\$ 1,433.00	\$ 183,424.00	\$ 600.00	\$ 76,800.00
2d	8" Water Main, Open Cut	3815	LF	\$ 90.20	\$ 344,113.00	\$ 109.00	\$ 415,835.00	\$ 82.00	\$ 312,830.00	\$ 140.00	\$ 534,100.00
2e	Casing pipe for 6" water main for sewer separation conflicts	1063	LF	\$ 50.75	\$ 53,947.25	\$ 65.00	\$ 69,095.00	\$ 109.00	\$ 115,867.00	\$ 160.00	\$ 170,080.00
2f	Casing pipe for 8" water main for sewer separation conflicts	765	LF	\$ 61.00	\$ 46,665.00	\$ 85.00	\$ 65,025.00	\$ 123.00	\$ 94,095.00	\$ 170.00	\$ 130,050.00
3a	6" Gate Valve with Valve Box	18	EA	\$ 2,816.00	\$ 50,688.00	\$ 3,500.00	\$ 63,000.00	\$ 2,063.00	\$ 37,134.00	\$ 3,500.00	\$ 63,000.00
3b	8" Gate Valve with Valve Box	3	EA	\$ 2,268.75	\$ 6,806.25	\$ 4,000.00	\$ 12,000.00	\$ 3,001.00	\$ 9,003.00	\$ 4,200.00	\$ 12,600.00
3c	5-1/4" Fire Hydrant with 6" Auxillary Gate Valve and Box	11	EA	\$ 10,600.00	\$ 116,600.00	\$ 11,000.00	\$ 121,000.00	\$ 6,460.00	\$ 71,060.00	\$ 9,500.00	\$ 104,500.00
4	Abandonment of Water Mains	1	LS	\$ 110,625.00	\$ 110,625.00	\$ 120,000.00	\$ 120,000.00	\$ 75,680.00	\$ 75,680.00	\$ 80,000.00	\$ 80,000.00
5	Temporary Erosion Control	1	LS	\$ 20,000.00	\$ 20,000.00	\$ 40,000.00	\$ 40,000.00	\$ 38,675.00	\$ 38,675.00	\$ 30,000.00	\$ 30,000.00
6a	Service Reconnection	189	EA	\$ 2,475.00	\$ 467,775.00	\$ 600.00	\$ 113,400.00	\$ 2,243.00	\$ 423,927.00	\$ 1,500.00	\$ 283,500.00
6b	Water Service Line	2,940	LF	\$ 26.40	\$ 77,616.00	\$ 10.00	\$ 29,400.00	\$ 40.00	\$ 117,600.00	\$ 70.00	\$ 205,800.00
7	Utility Service Line Adjustment	1	ALW	\$ 30,000.00	\$ 30,000.00	\$ 30,000.00	\$ 30,000.00	\$ 30,000.00	\$ 30,000.00	\$ 30,000.00	\$ 30,000.00
8a	2"x2" Type "A" Connection	1	EA	\$ 7,694.50	\$ 7,694.50	\$ 1,200.00	\$ 1,200.00	\$ 4,593.00	\$ 4,593.00	\$ 3,500.00	\$ 3,500.00
8b	4"x4" Type "A" Connection	12	EA	\$ 10,972.50	\$ 131,670.00	\$ 5,000.00	\$ 60,000.00	\$ 4,988.00	\$ 59,856.00	\$ 4,000.00	\$ 48,000.00
8c	6"x6" Type "A" Connection	5	EA	\$ 12,375.00	\$ 61,875.00	\$ 6,800.00	\$ 34,000.00	\$ 5,812.00	\$ 29,060.00	\$ 5,000.00	\$ 25,000.00
8d	8"x6" Type "A" Connection	1	EA	\$ 12,705.00	\$ 12,705.00	\$ 7,800.00	\$ 7,800.00	\$ 6,522.00	\$ 6,522.00	\$ 5,500.00	\$ 5,500.00
8e	8"x8" Type "A" Connection	3	EA	\$ 12,705.00	\$ 38,115.00	\$ 8,200.00	\$ 24,600.00	\$ 7,758.00	\$ 23,274.00	\$ 6,000.00	\$ 18,000.00
8f	10"x6" Type "A" Connection	4	EA	\$ 13,200.00	\$ 52,800.00	\$ 8,600.00	\$ 34,400.00	\$ 6,757.00	\$ 27,028.00	\$ 8,000.00	\$ 32,000.00
8g	10"x8" Type "A" Connection	1	EA	\$ 13,200.00	\$ 13,200.00	\$ 9,400.00	\$ 9,400.00	\$ 6,802.00	\$ 6,802.00	\$ 8,500.00	\$ 8,500.00
9	Granular Backfill	7,341	LF	\$ 44.00	\$ 323,004.00	\$ 44.00	\$ 323,004.00	\$ 56.00	\$ 411,096.00	\$ 20.00	\$ 146,820.00
10	Gravel Driveway Repair	43	LF	\$ 27.50	\$ 1,182.50	\$ 20.00	\$ 860.00	\$ 91.00	\$ 3,913.00	\$ 20.00	\$ 860.00

CONTRACTORS:				Engineer's Estimate		Yarberry Companies Inc. 9940 S. 1000 W Anderson, IN 46017		Culy Contracting LLC 5 Industrial Park Drive Winchester, IN 47394		Watson Excavating, Inc. 109 W. High St, PO Box 45 Redkey, IN 47373	
11	Concrete Sidewalk / Driveway Repair	459	LF	\$ 71.50	\$ 32,818.50	\$ 95.00	\$ 43,605.00	\$ 81.00	\$ 37,179.00	\$ 50.00	\$ 22,950.00
12	Hot Mix Asphalt (HMA) Pavement	5,791	LF	\$ 35.20	\$ 203,843.20	\$ 38.00	\$ 220,058.00	\$ 41.00	\$ 237,431.00	\$ 30.00	\$ 173,730.00
13	Final Grading, Seeding, and Mulching	8,996	LF	\$ 16.50	\$ 148,434.00	\$ 8.00	\$ 71,968.00	\$ 9.00	\$ 80,964.00	\$ 5.00	\$ 44,980.00
14	Clearing Obstructions in Right-of-Way and Easements	1	LS	\$ 80,000.00	\$ 80,000.00	\$ 190,000.00	\$ 190,000.00	\$ 63,505.00	\$ 63,505.00	\$ 75,000.00	\$ 75,000.00
TOTAL BASE BID					\$ 3,580,042.83		\$ 3,338,573.00		\$ 3,376,168.00		\$ 3,842,884.00

*Yarberry Companies, Inc.: Rounding error resulting in difference of Total Base Bid.

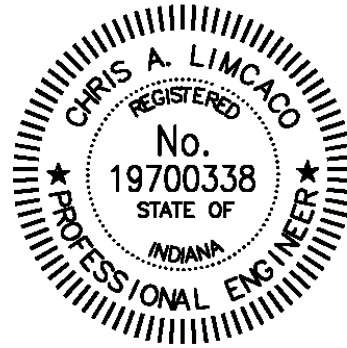

Chris Limcaco

Chris A. Limcaco, P.E.
Indiana Registered P.E. No. 19700338

Date April 16, 2024