

CITY OF CROWN POINT LAKE COUNTY, INDIANA

LEAD SERVICE LINE REPLACEMENTS

FEBRUARY 2025

BOARD OF PUBLIC WORKS

PETER D. LAND	MAYOR
JAMES CROOK	MEMBER
BILL GOMEZ	MEMBER
ROBERT CLEMONS	MEMBER
BETSY LUCAS-BARNES	MEMBER
DAVE BENSON	CLERK-TREASURER

CITY COUNCIL

CHAD JEFFRIES	PRESIDENT
ROBERT CLEMONS	MEMBER
ANDREW KYRES	MEMBER
LAURA SAUERMAN	MEMBER
JOE SANDERS	MEMBER
ZACK BRYAN	AT LARGE
SCOTT EVORIK	AT LARGE
ANTHONY SCHLUETER	CHIEF OF STAFF
TERRY CICIORA	PUBLIC WORKS DIRECTOR
JASON SCOTT	UTILITIES SUPERINTENDENT
ALEX KUTANOVSKI	CITY ATTORNEY

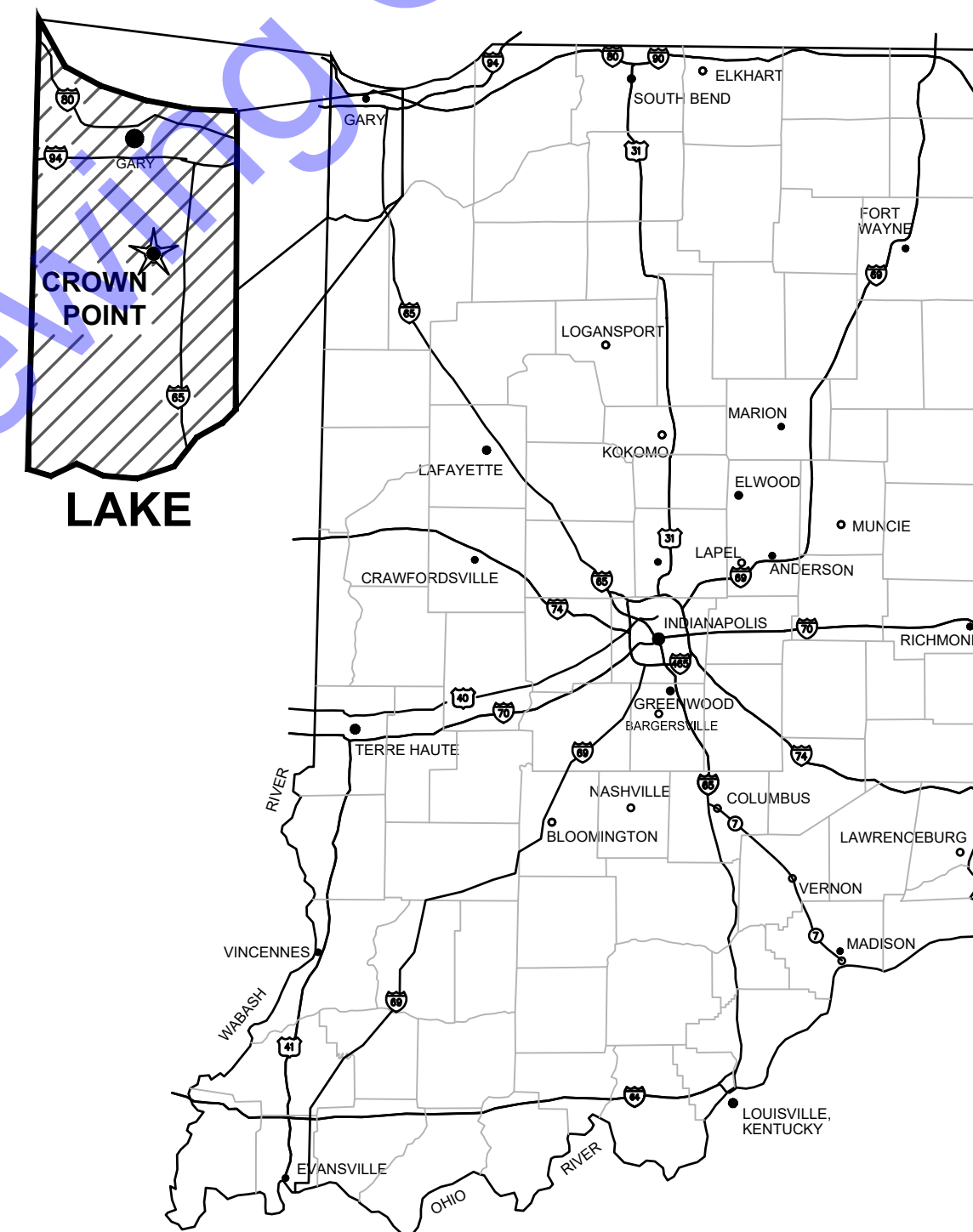

GENERAL LOCATION MAP

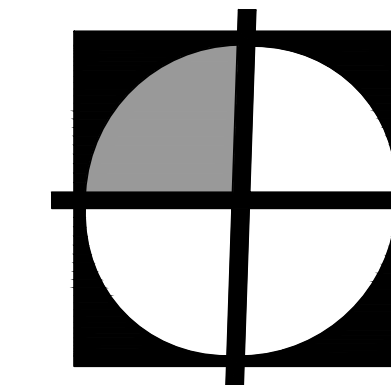

COMMONWEALTH
ENGINEERS, INC.

A wealth of resources to master a common goal.

QA/QC BY : JOHN WETZEL, P.E. _____ 2-17-25
DATE :

CERTIFIED BY : *Amy L. Mendoza* _____ 2-12-25
AMY L. MENDOZA
INDIANA P.E. No. 12300262
DATE :

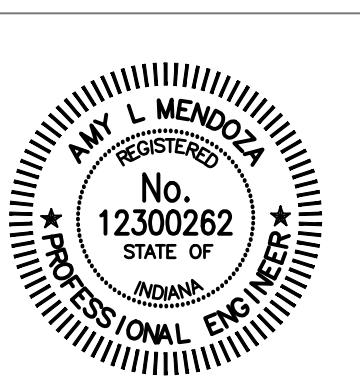

CONTRACT NO. : W24107

GENERAL ABBREVIATIONS

A	AIR	FLD	FILTRATE DRAIN	P/L	MATERIAL
AB	ANCHOR BOLT	FLG	FLANGE	POJ	PROPERTY LINE
AFF	ABOVE FINISH FLOOR	FL	FLUSHING LINE	PSF	PUSH ON JOINT
ALT	ALTERNATE	FLR	FLOOR	PSI	POUNDS PER SQUARE FOOT
ALUM	ALUMINUM	FM	FORCE MAIN	PVC	POUNDS PER SQUARE INCH
@	AT	FRP	FIBER REINFORCED PLASTIC	PW	POLYVINYL CHLORIDE
APP.	APPARENT	FT	FEET OR FOOT		POTABLE WATER
ATT	AERATION TANK TRANSFER	FTG	FOOTING	R	RECIRCULATION
AUTO	AUTOMATIC	FW	FINISHED WATER	RAD	RADIUS
AVG	AVERAGE	G	GAS	RAS	RETURN ACTIVATED SLUDGE
B	BAFFLE	GALV	GALVANIZED	RCP	REINFORCED CONCRETE PIPE
BLDG	BUILDING	GEN	GENERAL	RD	ROOF DRAIN
BM	BENCH MARK	GRD	GROUND OR GRADE	REINF	REINFORCING
BOT	BOTTOM	HB	HOSE BIBB	REQ'D	REQUIRED
BRG	BEARING	HORIZ	HORIZONTAL	R/W (ROW)	RIGHT-OF-WAY
CFM	CUBIC FEET PER MINUTE	HP	HORSEPOWER	SAN	SANITARY
CL	CENTERLINE	HW	HOT WATER	SAS	SANITARY SEWER
CO	CLEAN OUT	ID	INSIDE DIAMETER	SCH	SCHEDULE
COL/C	COLUMN	IJ	ISOLATION JOINT	SECT	SECTION
CONC	CONCRETE	INV	INVERT	SF	SQUARE FEET
COP	COPPER	IP	IRON PIN	SHT	SHEET
CJ	CONSTRUCTION JOINT	LAV	LAVATORY	SL	SAMPLE LINE
CW	COLD WATER	LB	POUND	SOS	STORM SEWER
CY	CUBIC YARD	LL	LIVE LOAD	SP	STOP PLATE
D	DRAIN	LLV	LONG LEG VERTICAL	SQ	SQUARE
DEC	DECANT	LTG	LIGHTING	STD	STANDARD
DIA	DIAMETER	MAX	MAXIMUM	S STL, SS	STAINLESS STEEL
DIM	DIMENSION	MCC	MOTOR CONTROL CENTER	STL	STEEL
DI	DUCTILE IRON PIPE	MGD	MILLIONS GALLONS PER DAY	SUP	SUPERNATANT
DL	DEAD LOAD	MH	MANHOLE	SY	SQUARE YARD
DSPT	DOWN SPOUT	MIN	MINIMUM, MINUTE	TOS	TOP OF SLAB
DWG	DRAWING	MJ	MECHANICAL JOINT	TOW	TOP OF WALL
E	ELECTRICAL CONDUIT	NC	NORMALLY CLOSED	TW	TERTIARY WATER
EA	EACH	NG	NATURAL GAS	TYP	TYPICAL
EF	EACH FACE	NIC	NOT IN CONTRACT	V	VACUUM OR VALVE
EFFL	EFFLUENT	NO	NORMALLY OPEN	VAR	VARIES
EL	ELEVATION	NO.	NUMBER	VERT	VERTICAL
EW	EACH WAY	NPW	NON-POTABLE WATER	W	WEIR
EX	EXISTING	OC	ON CENTER	W/	WITH
EXF	EXHAUST FAN	OD	OUTSIDE DIAMETER	W/O	WITHOUT
EXP JP	EXPANSION JOINT	OPG	OPENING	WAS	WASTE ACTIVATED SLUDGE
F	FILTER	OPP	OPPOSITE	WC	WATER CLOSET
FCAR	FLANGED COUPLING ADAPTER, RESTRAINED			WH	WATER HEATER
FD	FLOOR DRAIN			WL	WATER LINE
FDN	FOUNDATION	PB	PULL BOX	WWF	WELDED WIRE FABRIC
FH	FIRE HYDRANT	PE	POLYETHYLENE EXP. JT.	YH	YARD HYDRANT

GENERAL NOTES

- ALL PROPERTY AND RIGHT-OF-WAY LINE INFORMATION SHOWN IN DRAWING SET ARE APPARENT AND SHALL NOT BE DEEMED EXACT LOCATIONS, UNLESS OTHERWISE NOTED. INFORMATION WAS OBTAINED VIA "INDIANA ON-LINE" GIS SHAPE FILES.
- EXISTING UTILITY INFORMATION SHOWN IN DRAWING SET, MEETS "ASCE 36-02" QUALITY LEVEL "D", UNLESS OTHERWISE NOTED.
 - UTILITY COORDINATION AND PROJECT DEPICTION OF EXISTING SUBSURFACE UTILITY DATA:
 - UTILITY QUALITY LEVEL DESCRIPTIONS:**
 - UTILITY QUALITY LEVEL A** - PRECISE HORIZONTAL AND VERTICAL LOCATION OF UTILITIES OBTAINED BY THE ACTUAL EXPOSURE (OR VERIFICATIONS OF PREVIOUSLY EXPOSED AND SURVEYED UTILITIES) AND SUBSEQUENT MEASUREMENT OF SUBSURFACE UTILITIES, USUALLY AT A SPECIFIC POINT. ACCURACY OF LOCATION MATCHES PROJECT SURVEY TOLERANCE.
 - UTILITY QUALITY LEVEL B** - INFORMATION OBTAINED THROUGH THE APPLICATION OF APPROPRIATE SURFACE GEOPHYSICAL METHODS TO DETERMINE THE EXISTENCE AND APPROXIMATE HORIZONTAL POSITION SUBSURFACE UTILITIES. THE RELIABILITY OF THIS INFORMATION IS SURVEYED TO PROJECT CONTROL AND SUBJECT TO ACCURACY LEVELS OF THE GEOPHYSICAL TOLERANCE DEFINED BY THE PROJECT.
 - UTILITY QUALITY LEVEL C** - INFORMATION OBTAINED BY SURVEYING AND PLOTTING VISIBLE ABOVE GROUND UTILITY FEATURES AND CORRELATING QUALITY LEVEL "D" INFORMATION.
 - UTILITY QUALITY LEVEL D** - INFORMATION DERIVED FROM EXISTING RECORDS OR VERBAL RECOLLECTIONS.
- NORTHING AND EASTING COORDINATES SHOWN ON ALL MANHOLE, INLETS, ETC. ARE SHOWN FROM CENTER OF STRUCTURE NOT CASTING, UNLESS OTHERWISE NOTED.
- ALL MANHOLES THAT HAVE PIPE INVERT DIFFERENTIAL OF 2' OR GREATER, SHALL BE CONSIDERED A DROP MANHOLE. CONTRACTOR SHALL REFER TO MISCELLANEOUS DETAILS AND DETAILED SPECIFICATIONS FOR MORE INFORMATION.

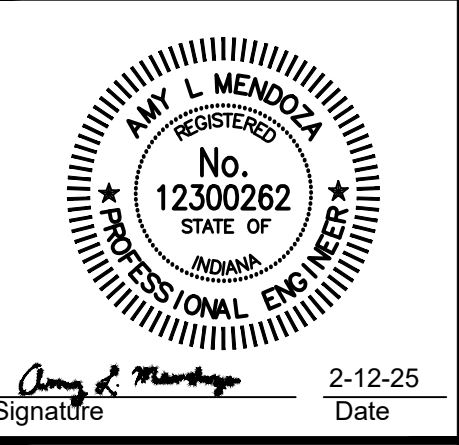
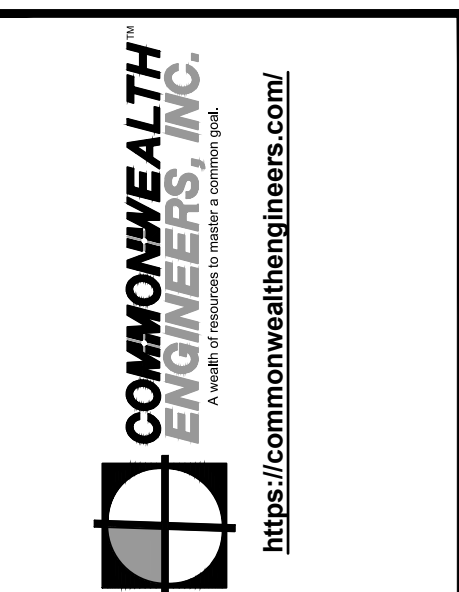

Signature: *Amy L. Mendoza* Date: 2-12-25

CITY OF CROWN POINT
LAKE COUNTY, INDIANA
LEAD SERVICE LINE
REPLACEMENTS

2025 BY COMMONWEALTH ENGINEERS, INC. ALL RIGHTS RESERVED. REPRODUCTION OF ANY PART WITHOUT PERMISSION IS PROHIBITED.
Indiana 811
Know what's below. 811 before you dig.
1-800-382-5844
(IT'S THE LAW)

DRAWING SET LEGEND

— EXOHT — EXOHT —	EXISTING OVERHEAD TELEPHONE LINE	⊠	AC UNIT	⊕	TELEPHONE MANHOLE
— EXG — EXG —	EXISTING GAS LINE AND VALVE	○	BOLLARD	⊕	TELEPHONE LINE MARKER
— EXW — EXW —	EXISTING WATER LINE AND VALVE	⊖	BOULDER / LARGE ROCK	⊕	TRAFFIC MANHOLE
— EXF/O — EXF/O —	EXISTING FIBER OPTIC LINE	⊕	CENTER LINE MONUMENT	⊕	WATER LINE MARKER
— EXOHE — EXOHE —	EXISTING OVERHEAD ELECTRIC LINE	⊕	ROW MONUMENT	⊕	WATER METER
— EXBE — EXBE —	EXISTING BURIED ELECTRIC	⊕	CONTROL POINT / BENCH MARK	⊕	VALVE
— NPW — NPW — NPW —	EXISTING NON-POTABLE WATER LINE	⊕	DRILL HOLE	⊕	IRRIGATION CONTROL VALVE
— POT — POT — POT —	EXISTING POTABLE WATER LINE	⊕	MAIL BOX	⊕	FIRE HYDRANT
— EXBT — EXBT —	EXISTING BURIED TELEPHONE LINE	⊕	FLAG POLE	⊕	FLUSH HYDRANT
— X — X — X —	EXISTING FENCE	○	POST	⊕	YARD HYDRANT
— APP. R/W —	APPARENT RIGHT-OF-WAY	○	STUMP	⊕	WALL SPIGOT
— APP. P/L —	APPARENT PROPERTY LINE	⊕	BUSH / HEDGE	■	EXISTING PIPE PLUG
— — — —	EDGE OF ROAD	⊕	DECIDUOUS TREE	■	STORM CATCH BASIN (SQUARE)
— — — —	EDGE OF ROAD WITH CURB	⊕	CONIFEROUS TREE	■	STORM CATCH BASIN (ROUND)
— — — —	EXISTING MAJOR CONTOUR LINE	⊕	SIGN	■	STORM CURB INLET
— — — —	EXISTING MINOR CONTOUR LINE	⊕	UTILITY LOCATE FLAG	⊕	STORM MANHOLE
— W — W — W —	NEW WATER LINE	⊕	GAS LINE MARKER	⊕	SANITARY MANHOLE
— 785 —	PROPOSED MAJOR CONTOUR LINE	⊕	GAS VALVE	⊕	SANITARY VALVE
— 784 —	PROPOSED MINOR CONTOUR LINE	⊕	GAS METER	○	CLEANOUT
		⊕	GUY POLE	⊕	VENT
		⊕	POWER POLE	⊕	NEW VALVE
		⊕	LIGHT POLE	⊕	NEW FIRE HYDRANT
		⊕	GUY WIRE	⊕	NEW FLUSH HYDRANT
		⊕	ELECTRIC METER	⊕	NEW WET SADDLE AND VALVE BODY
		⊕	ELECTRIC PANEL	⊕	NEW PLUG
		⊕	ELECTRIC TRANSFORMER	⊕	NEW LINE STOP
		⊕	HAND HOLE BOX	⊕	NEW CUT AND CAP
		⊕	FIBER OPTIC MARKER	⊕	NEW SANITARY MH
		⊕	TEL/TV PEDESTAL		

HATCHING SYMBOLS

	-CMU WALL (PLAN VIEW)
	-GRANULAR BACKFILL (PROFILE VIEW)
	-DEMOLITION (CONTRACTOR SHALL REFER TO DETAILED SPECIFICATIONS)
	-GROUT
	-CONCRETE
	-STEEL
	-COMPACTED GRANULAR BACKFILL OR COMPACTED FOUNDATION
	-ABANDONED IN PLACE

File: Z:\SHARED\CLIENTS_4\CROWN POINT\W24107 2024\2024 18 PROJECTS\CAD\CURRENT FILES\DRAWINGS\GENERAL DRAWINGS.DWG
 Sheet: 2/12/2025 1:46:12 AM Printer: 2/18/2025 11:46:52 AM Current User: George Blake User: George Blake

Date	
By	
Submitted / Revision	
No.	

Designed By:	Drawn By:	Checked By:
ALM	KG/JL	JW
Issue Date:	Project No:	Scale:
2-18-25	W24107	AS SHOWN

GENERAL ABBREVIATIONS, LEGENDS, SYMBOLS, AND NOTES

Drawing No:
G3
Sheet: 03 OF 98

FILE: Z:\SHARED\CLIENTS\41\CDOWN\POINTOVIEW\07.2024\2024\18 PROJECTS\CDMA\CURRENT\FILES\DRAININGS\3\PLAN VIEW AREA 1.DWG
 Sheet: 2/18/2025 14:52:31 (A)P: [redacted] C: [redacted] U: [redacted] L: [redacted] S: [redacted] T: [redacted] R: [redacted] G: [redacted]



FOR CONTINUATION SEE DWG C1-2

EROSION CONTROL LEGEND:
 (IP) INLET PROTECTION

EROSION CONTROL NOTES:

- CONTRACTOR SHALL PROVIDE ADDITIONAL EROSION CONTROL MEASURES AS SPECIFIED IN THE DETAILED SPECIFICATIONS, INCLUDING BUT NOT LIMITED TO INLET PROTECTION, TEMPORARY SEEDING, ETC. AS REQUIRED DURING THE DURATION OF THE PROJECT TO MAINTAIN COMPLIANCE WITH THE GENERAL STORM WATER CONSTRUCTION PERMIT. CONTRACTOR SHALL ADHERE TO ALL REQUIREMENTS OF THE GENERAL STORM WATER CONSTRUCTION PERMIT, INCLUDING PROVIDING REQUIRED NOTIFICATIONS TO THE REQUIRED AGENCIES.
- SEE DRAWING MD3 FOR EROSION CONTROL DETAILS.

PLAN VIEW
 SCALE: 1"=30'-0"
 0 30 60

GENERAL NOTES:

- CONTRACTOR TO AVOID AND PROTECT ANY EXISTING STORM MANHOLES, SEWER, OR CULVERTS. IF DISTURBED OR DAMAGED, CONTRACTOR TO REPLACE TO A CONDITION EQUAL TO OR BETTER THAN EXISTING.
- SANITARY LATERAL LOCATIONS ARE UNKNOWN. CONTRACTOR TO FIELD VERIFY LOCATION AND DEPTH OF EXISTING SANITARY LATERALS PRIOR TO INSTALLATION OF NEW WATER SERVICES.
- SANITARY SEWER DEPTH SHALL BE VERIFIED BY THE CONTRACTOR PRIOR TO INSTALLATION OF NEW WATER SERVICES.
- CONTRACTOR SHALL RELOCATE EXISTING CUSTOMER METER TO NEW METER PIT. PAYMENT FOR THIS ITEM SHALL BE INCLUDED IN THE COST OF THE NEW METER PIT.

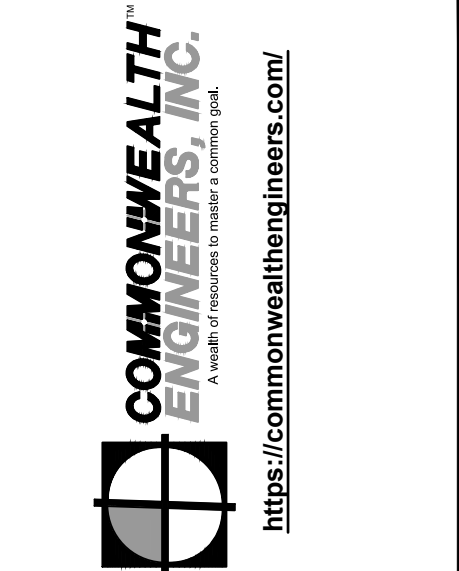

Professional Engineer Seal for Amy L. Mendoza, No. 12300262, State of Indiana. Signature: Amy L. Mendoza, Date: 2-12-25

CITY OF CROWN POINT
 LAKE COUNTY, INDIANA
 LEAD SERVICE LINE REPLACEMENTS

© 2025 BY COMMONWEALTH ENGINEERS, INC. ALL RIGHTS RESERVED. REPRODUCTION OF ANY PART OF THIS DRAWING WITHOUT PERMISSION IS PROHIBITED.
Indianagan
 Know what's below. 811 before you dig.
 1-800-382-5544
 (IT'S THE LAW)

No.	Submittal/Revision	Date	By

Designed By: ALM Drawn By: KG/JL Checked By: JW
 Issue Date: 2-18-25 Project No: W24107 Scale: AS SHOWN

AREA 1 - PLAN VIEW
 Drawing No: C1-1
 Sheet: 05 OF 98

FILE: Z:\SHARED\CLIENTS_A\LCROWN POINT\W04107_2024\18_PROJECTS\CAD\CURRENT FILES\DRINKING\SP-PLAN VIEW AREA.DWG
 Sheet: 2/18/25 1:43:09 AM Plotted: 2/18/25 11:52:14 AM Current User: George Baker DateSavedBy: gbk



PLAN VIEW
 SCALE: 1"=300'-0"
 0 300 600



For Public Viewing Only - Not for Downloading

LEGEND
 LEAD SERVICE REPLACEMENT LOCATIONS

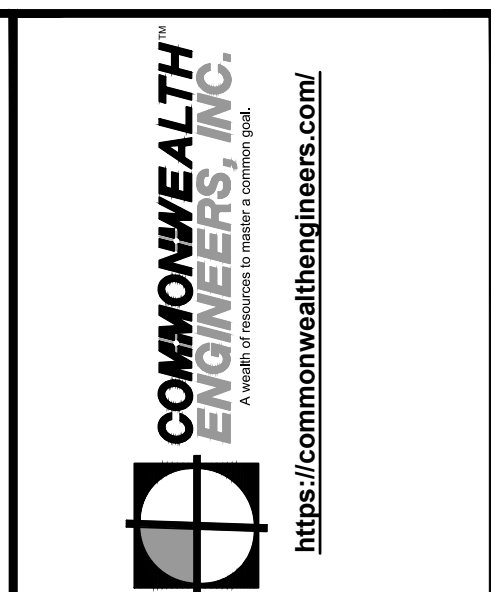

Signature: *Amy L. Mendoza* Date: 2-12-25
 REGISTERED PROFESSIONAL ENGINEER
 No. 12300262
 STATE OF INDIANA

CITY OF CROWN POINT
 LAKE COUNTY, INDIANA
 LEAD SERVICE LINE
 REPLACEMENTS

© 2025 BY COMMONWEALTH ENGINEERS, INC. ALL RIGHTS RESERVED. REPRODUCTION OF ANY PART OF THIS DRAWING WITHOUT PERMISSION IS PROHIBITED.
Indianagan
 Know what's below. 811 before you dig.
 1-800-382-5544
 (IT'S THE LAW)

No.	Submittal / Revision	By	Date

Designed By: ALM	Drawn By: KG/JL	Checked By: JW
Issue Date: 2-18-25	Project No: W24107	Scale: AS SHOWN

AREA 2 - DRAWING INDEX

Drawing No:
C2-0
 Sheet: 09 OF 98

FILE: Z:\SHARED\CLIENTS\41\COMMONWEALTH\PROJECTS\2025\18\PROJECTS\001\CURRENT\FILES\1\DRAININGS\03\PLAN VIEW AREA 2.DWG
Sheet: 2/18/25 14:59:04 MTD: 2/18/25 11:52:14M. Created by: George Bader. Last saved by: gba

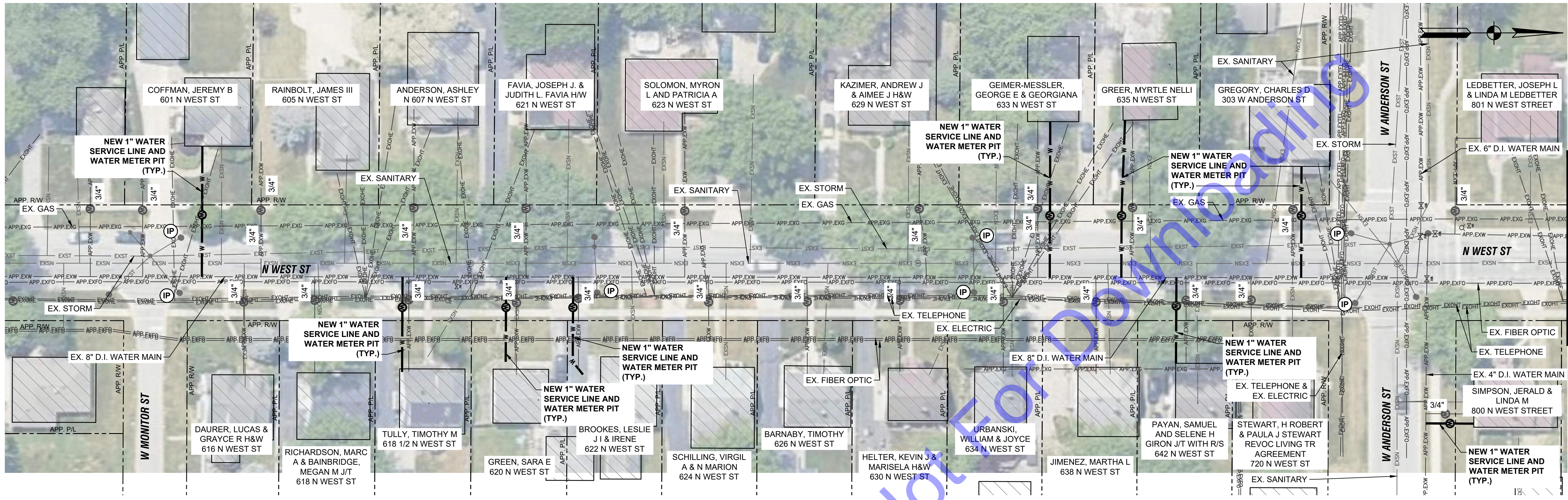

PLAN VIEW

SCALE: 1"=30'-0"



FOR CONTINUATION SEE THIS SHEET

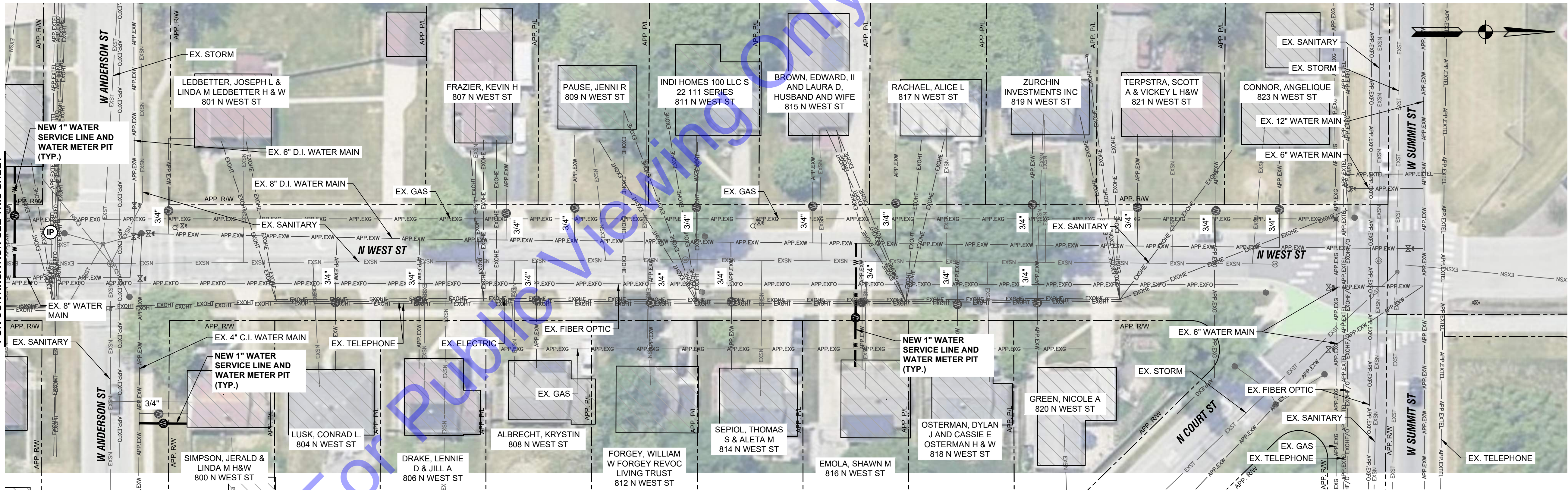

PLAN VIEW

SCALE: 1"=30'-0"



FOR CONTINUATION SEE THIS SHEET

EROSION CONTROL LEGEND:

(IP) INLET PROTECTION

EROSION CONTROL NOTES:

- CONTRACTOR SHALL PROVIDE ADDITIONAL EROSION CONTROL MEASURES AS SPECIFIED IN THE DETAILED SPECIFICATIONS, INCLUDING BUT NOT LIMITED TO INLET PROTECTION, TEMPORARY SEEDING, ETC. AS REQUIRED DURING THE DURATION OF THE PROJECT TO MAINTAIN COMPLIANCE WITH THE GENERAL STORM WATER CONSTRUCTION PERMIT. CONTRACTOR SHALL ADHERE TO ALL REQUIREMENTS OF THE GENERAL STORM WATER CONSTRUCTION PERMIT, INCLUDING PROVIDING REQUIRED NOTIFICATIONS TO THE REQUIRED AGENCIES.
- SEE DRAWING MD3 FOR EROSION CONTROL DETAILS.

GENERAL NOTES:

- CONTRACTOR TO AVOID AND PROTECT ANY EXISTING STORM MANHOLES, SEWER, OR CULVERTS. IF DISTURBED OR DAMAGED, CONTRACTOR TO REPLACE TO A CONDITION EQUAL TO OR BETTER THAN EXISTING.
- SANITARY LATERAL LOCATIONS ARE UNKNOWN. CONTRACTOR TO FIELD VERIFY LOCATION AND DEPTH OF EXISTING SANITARY LATERALS PRIOR TO INSTALLATION OF NEW WATER SERVICES.
- SANITARY SEWER DEPTH SHALL BE VERIFIED BY THE CONTRACTOR PRIOR TO INSTALLATION OF NEW WATER SERVICES.
- CONTRACTOR SHALL RELOCATE EXISTING CUSTOMER METER TO NEW METER PIT. PAYMENT FOR THIS ITEM SHALL BE INCLUDED IN THE COST OF THE NEW METER PIT.

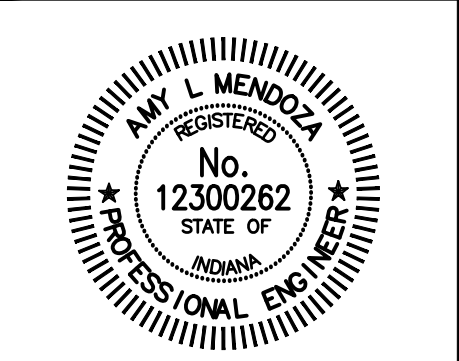
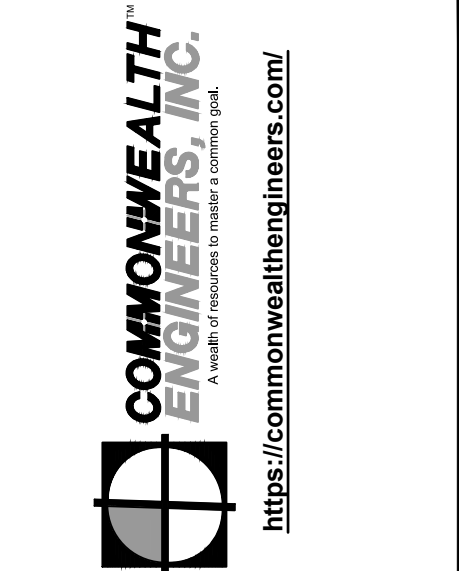

Signature: Amy L. Mendoza Date: 2-12-25

CITY OF CROWN POINT
LAKE COUNTY, INDIANA
LEAD SERVICE LINE REPLACEMENTS

© 2025 BY COMMONWEALTH ENGINEERS, INC. ALL RIGHTS RESERVED. REPRODUCTION OR TRANSMISSION OF THIS DOCUMENT WITHOUT PERMISSION IS PROHIBITED.
Indianagan
Know what's below, 811 before you dig.
1-800-382-5544
(ITS THE LAW)

No.	Submittal/Revision	Date

Designed By: ALM	Drawn By: KG/JL	Checked By: JW
Issue Date: 2-18-25	Project No: W24107	Scale: AS SHOWN

AREA 2 - PLAN VIEWS

Drawing No: C2-1
Sheet: 10 OF 98

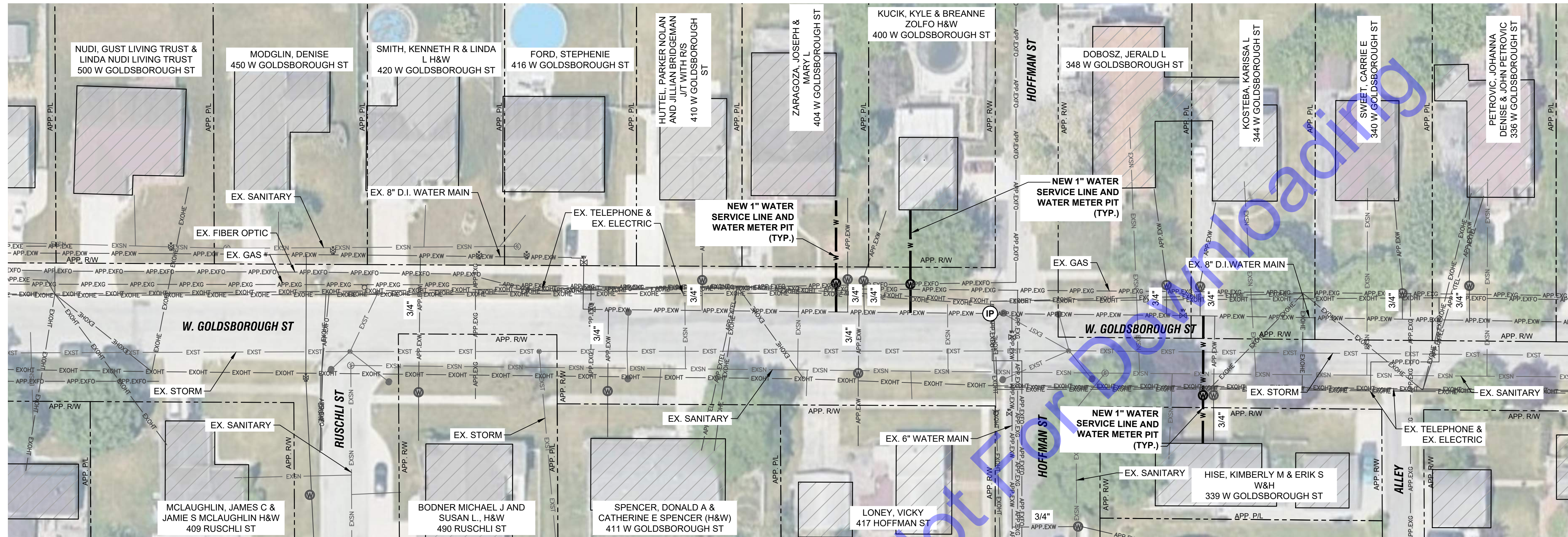

PLAN VIEW

SCALE: 1"=30'-0"

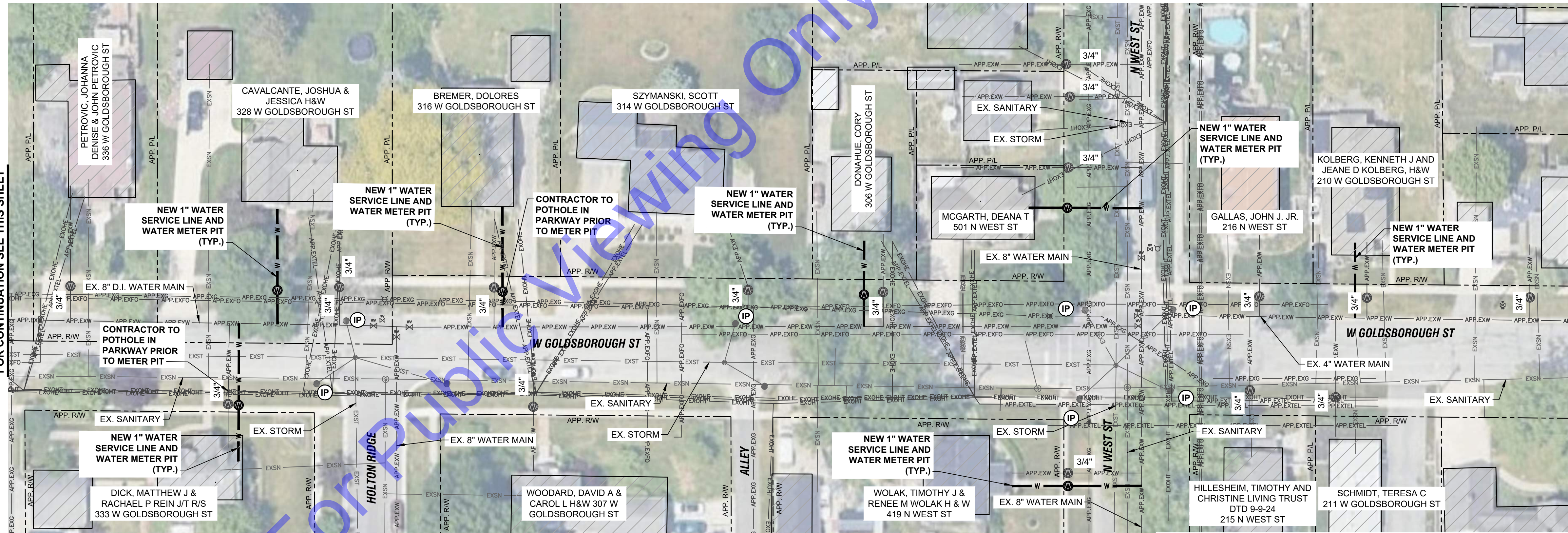

PLAN VIEW

SCALE: 1"=30'-0"



GENERAL NOTES:

1. CONTRACTOR TO AVOID AND PROTECT ANY EXISTING STORM MANHOLES, SEWER, OR CULVERTS. IF DISTURBED OR DAMAGED, CONTRACTOR TO REPLACE TO A CONDITION EQUAL TO OR BETTER THAN EXISTING.
2. SANITARY LATERAL LOCATIONS ARE UNKNOWN. CONTRACTOR TO FIELD VERIFY LOCATION AND DEPTH OF EXISTING SANITARY LATERALS PRIOR TO INSTALLATION OF NEW WATER SERVICES.
3. SANITARY SEWER DEPTH SHALL BE VERIFIED BY THE CONTRACTOR PRIOR TO INSTALLATION OF NEW WATER SERVICES.
4. CONTRACTOR SHALL RELOCATE EXISTING CUSTOMER METER TO NEW METER PIT. PAYMENT FOR THIS ITEM SHALL BE INCLUDED IN THE COST OF THE NEW METER PIT.

FOR CONTINUATION SEE THIS SHEET

FOR CONTINUATION SEE THIS SHEET

EROSION CONTROL LEGEND:

IP INLET PROTECTION

EROSION CONTROL NOTES:

1. CONTRACTOR SHALL PROVIDE ADDITIONAL EROSION CONTROL MEASURES AS SPECIFIED IN THE DETAILED SPECIFICATIONS, INCLUDING BUT NOT LIMITED TO INLET PROTECTION, TEMPORARY SEEDING, ETC. AS REQUIRED DURING THE DURATION OF THE PROJECT TO MAINTAIN COMPLIANCE WITH THE GENERAL STORM WATER CONSTRUCTION PERMIT. CONTRACTOR SHALL ADHERE TO ALL REQUIREMENTS OF THE GENERAL STORM WATER CONSTRUCTION PERMIT, INCLUDING PROVIDING REQUIRED NOTIFICATIONS TO THE REQUIRED AGENCIES.
2. SEE DRAWING MD3 FOR EROSION CONTROL DETAILS.

File: Z:\SHARED\CLIENTS\41 CROWN POINT\160407 2024\16 PROJECTIONS\CAD\CURRENT FILES\DRAININGS\PLAN VIEW AREA 2.DWG
Sheet: 2/12/2025 11:53:24M Modified: 2/18/2025 11:53:24M Current User: George Radek UserAccess: g

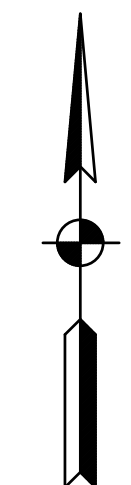
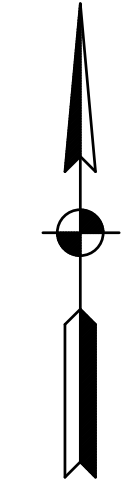

COMMONWEALTH ENGINEERS, INC.
A member of the COMMONWEALTH ENGINEERS GROUP
https://commonwealthengineers.com/

Signature: *Amy L. Mendoza* Date: 2-12-25

CITY OF CROWN POINT
LAKE COUNTY, INDIANA

LEAD SERVICE LINE REPLACEMENTS

2025 BY COMMONWEALTH ENGINEERS, INC. ALL RIGHTS RESERVED. REPRODUCTION OR TRANSMISSION OF THIS DRAWING WITHOUT PERMISSION IS PROHIBITED.

Indianagan
Know what's below. 811 before you dig.
1-800-382-5544
(ITS THE LAW)

No.	Submittal/Revision	Date	By

Designed By: ALM Drawn By: KG/JL Checked By: JW
Issue Date: 2-18-25 Project No: W24107 Scale: AS SHOWN

AREA 2 - PLAN VIEWS

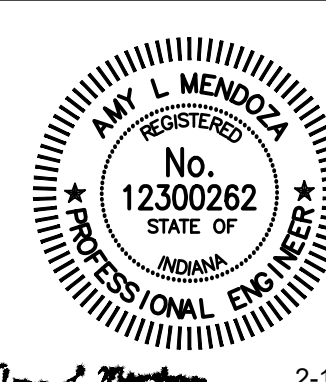
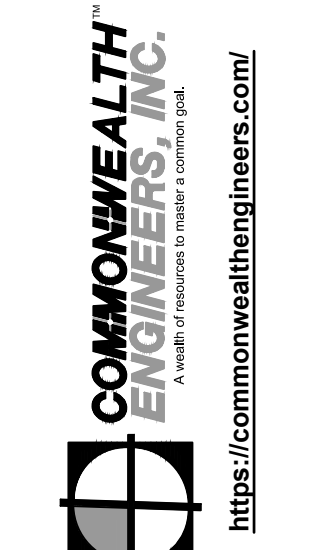

Signature: *Amy L. Mendoza* Date: 2-12-25

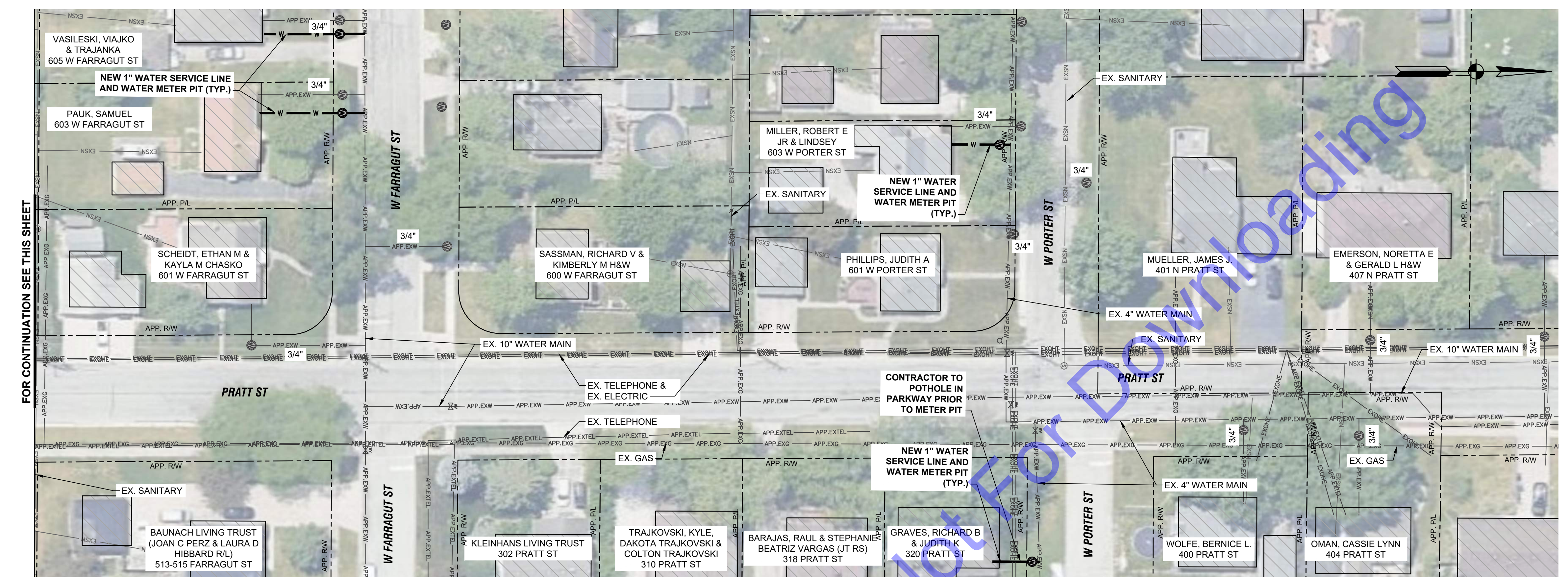

PLAN VIEW
SCALE: 1"=30'-0"
0 30' 60'

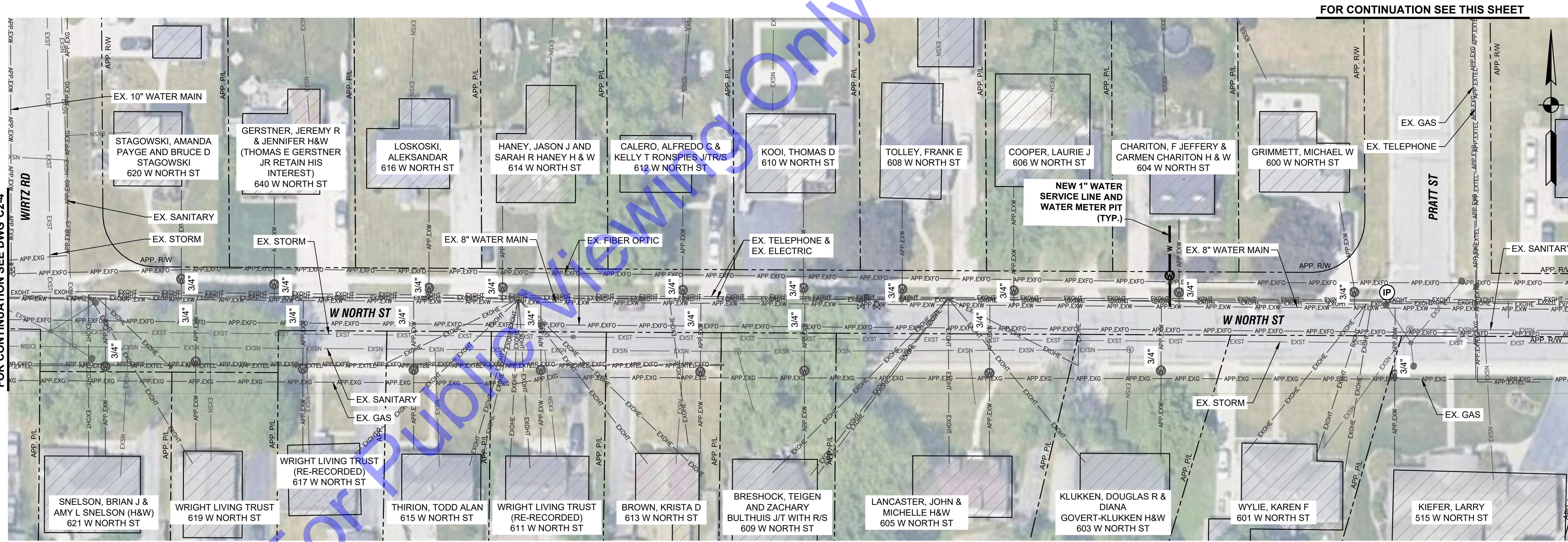

PLAN VIEW
SCALE: 1"=30'-0"
0 30' 60'

EROSION CONTROL LEGEND:
(IP) INLET PROTECTION

EROSION CONTROL NOTES:

- CONTRACTOR SHALL PROVIDE ADDITIONAL EROSION CONTROL MEASURES AS SPECIFIED IN THE DETAILED SPECIFICATIONS, INCLUDING BUT NOT LIMITED TO INLET PROTECTION, TEMPORARY SEEDING, ETC. AS REQUIRED DURING THE DURATION OF THE PROJECT TO MAINTAIN COMPLIANCE WITH THE GENERAL STORM WATER CONSTRUCTION PERMIT. CONTRACTOR SHALL ADHERE TO ALL REQUIREMENTS OF THE GENERAL STORM WATER CONSTRUCTION PERMIT, INCLUDING PROVIDING REQUIRED NOTIFICATIONS TO THE REQUIRED AGENCIES.
- SEE DRAWING MD3 FOR EROSION CONTROL DETAILS.

GENERAL NOTES:

- CONTRACTOR TO AVOID AND PROTECT ANY EXISTING STORM MANHOLES, SEWER, OR CULVERTS. IF DISTURBED OR DAMAGED, CONTRACTOR TO REPLACE TO A CONDITION EQUAL TO OR BETTER THAN EXISTING.
- SANITARY LATERAL LOCATIONS ARE UNKNOWN. CONTRACTOR TO FIELD VERIFY LOCATION AND DEPTH OF EXISTING SANITARY LATERALS PRIOR TO INSTALLATION OF NEW WATER SERVICES.
- SANITARY SEWER DEPTH SHALL BE VERIFIED BY THE CONTRACTOR PRIOR TO INSTALLATION OF NEW WATER SERVICES.
- CONTRACTOR SHALL RELOCATE EXISTING CUSTOMER METER TO NEW METER PIT. PAYMENT FOR THIS ITEM SHALL BE INCLUDED IN THE COST OF THE NEW METER PIT.

CITY OF CROWN POINT
LAKE COUNTY, INDIANA
LEAD SERVICE LINE
REPLACEMENTS



No.	Submission/Revision

Designed By: ALM
Drawn By: KG/JL
Checked By: JW
Issue Date: 2-18-25
Project No: W24107
Scale: AS SHOWN

AREA 2 - PLAN VIEWS

Drawing No: C2-3
Sheet: 12 OF 98

File: Z:\INDIAN\CLIENTS\LAKE COUNTY\PROJECTS\2024\LAKE COUNTY\CURRENT FILES\DRAINWGS\PLAN VIEW AREA 2.DWG
 Sheet: 2/18/2025 11:43:09 AM (User: amy.l.mendoza) 2/18/2025 11:44:24 AM (User: amy.l.mendoza)

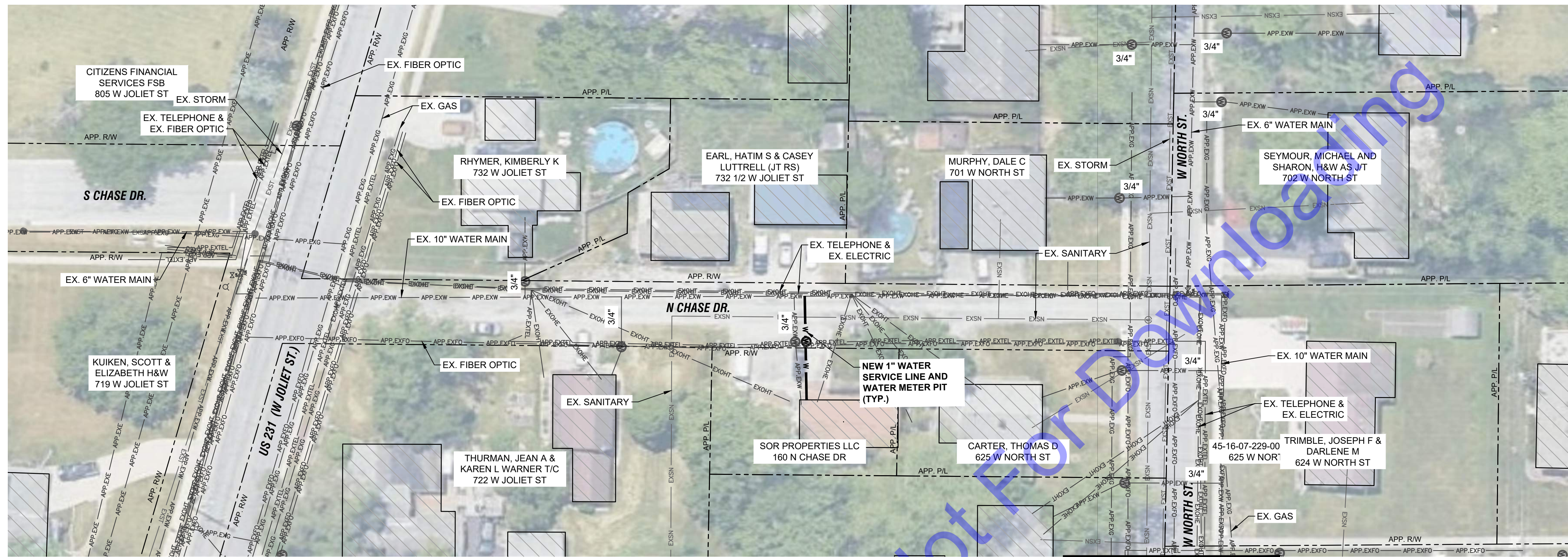

PLAN VIEW

SCALE: 1"=30'-0"
 0 30' 60'

FOR CONTINUATION SEE DWG C2-3

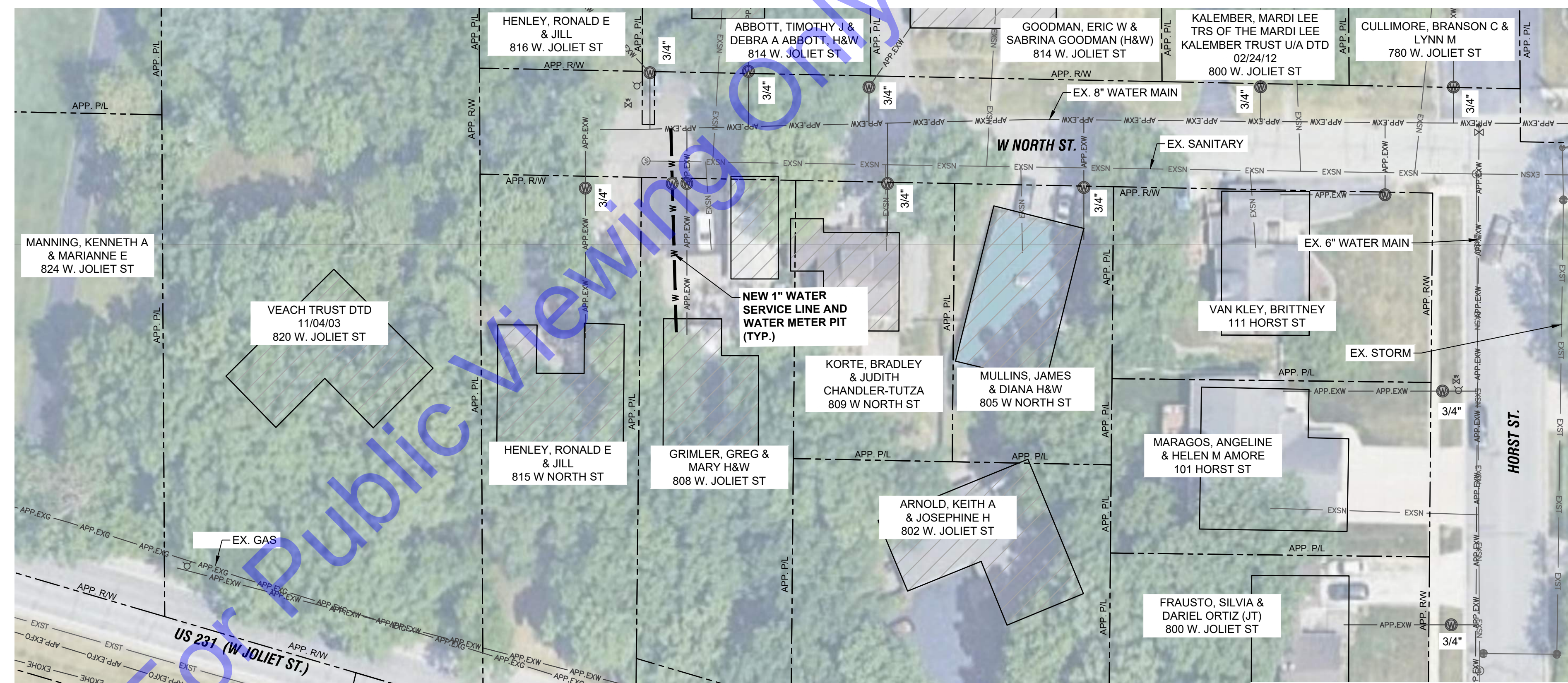

PLAN VIEW

SCALE: 1"=30'-0"
 0 30' 60'

GENERAL NOTES:

- CONTRACTOR TO AVOID AND PROTECT ANY EXISTING STORM MANHOLES, SEWER, OR CULVERTS. IF DISTURBED OR DAMAGED, CONTRACTOR TO REPLACE TO A CONDITION EQUAL TO OR BETTER THAN EXISTING.
- SANITARY LATERAL LOCATIONS ARE UNKNOWN. CONTRACTOR TO FIELD VERIFY LOCATION AND DEPTH OF EXISTING SANITARY LATERALS PRIOR TO INSTALLATION OF NEW WATER SERVICES.
- SANITARY SEWER DEPTH SHALL BE VERIFIED BY THE CONTRACTOR PRIOR TO INSTALLATION OF NEW WATER SERVICES.
- CONTRACTOR SHALL RELOCATE EXISTING CUSTOMER METER TO NEW METER PIT. PAYMENT FOR THIS ITEM SHALL BE INCLUDED IN THE COST OF THE NEW METER PIT.

EROSION CONTROL LEGEND:

(IP) INLET PROTECTION

EROSION CONTROL NOTES:

- CONTRACTOR SHALL PROVIDE ADDITIONAL EROSION CONTROL MEASURES AS SPECIFIED IN THE DETAILED SPECIFICATIONS, INCLUDING BUT NOT LIMITED TO INLET PROTECTION, TEMPORARY SEEDING, ETC. AS REQUIRED DURING THE DURATION OF THE PROJECT TO MAINTAIN COMPLIANCE WITH THE GENERAL STORM WATER CONSTRUCTION PERMIT. CONTRACTOR SHALL ADHERE TO ALL REQUIREMENTS OF THE GENERAL STORM WATER CONSTRUCTION PERMIT, INCLUDING PROVIDING REQUIRED NOTIFICATIONS TO THE REQUIRED AGENCIES.
- SEE DRAWING MD3 FOR EROSION CONTROL DETAILS.

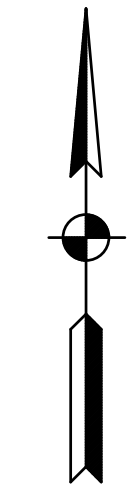
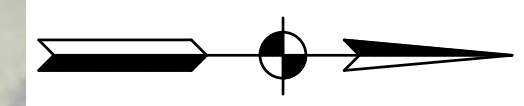

COMMONWEALTH ENGINEERS, INC.
 A MEMBER OF THE COMMONWEALTH ENGINEERS GROUP
<https://commonwealthengineers.com/>

AMY L. MENDOZA
 REGISTERED PROFESSIONAL ENGINEER
 No. 12300262
 STATE OF INDIANA

Signature: *Amy L. Mendoza* Date: 2-12-25

CITY OF CROWN POINT
 LAKE COUNTY, INDIANA
 LEAD SERVICE LINE REPLACEMENTS

© 2025 BY COMMONWEALTH ENGINEERS, INC. ALL RIGHTS RESERVED. REPRODUCTION OR TRANSMISSION IN ANY FORM OR BY ANY MEANS WITHOUT PERMISSION IS PROHIBITED.

Indiana811
 Know what's below. 811 before you dig.
 1-800-362-5544
 (IT'S THE LAW)

No.	Submittal/Revision	Date	By

Designed By: ALM Drawn By: KG/JL Checked By: JW
 Issue Date: 2-18-25 Project No: W24107 Scale: AS SHOWN

AREA 2 - PLAN VIEWS

Drawing No: **C2-4**
 Sheet: 13 OF 98

File: Z:\SHARED\IN CLIENTS\4\ CROWN POINT\W1407 2024\2024 LB PROJECTS\CAD\A CURRENT FILES\DRAINING\303-PLAN VIEW AREA 2.DWG
Sheet: 2/18/2025 11:52:04 AM User: George Radek Date: 2/18/2025 11:52:04 AM



Date	By	Revision

Designed By: ALM	Drawn By: KG/JL	Checked By: JW
Issue Date: 2-18-25	Project No: W24107	Scale: AS SHOWN

AREA 2 - PLAN VIEW

EROSION CONTROL LEGEND:
Ⓢ INLET PROTECTION

EROSION CONTROL NOTES:

- CONTRACTOR SHALL PROVIDE ADDITIONAL EROSION CONTROL MEASURES AS SPECIFIED IN THE DETAILED SPECIFICATIONS, INCLUDING BUT NOT LIMITED TO INLET PROTECTION, TEMPORARY SEEDING, ETC. AS REQUIRED DURING THE DURATION OF THE PROJECT TO MAINTAIN COMPLIANCE WITH THE GENERAL STORM WATER CONSTRUCTION PERMIT. CONTRACTOR SHALL ADHERE TO ALL REQUIREMENTS OF THE GENERAL STORM WATER CONSTRUCTION PERMIT, INCLUDING PROVIDING REQUIRED NOTIFICATIONS TO THE REQUIRED AGENCIES.
- SEE DRAWING MD3 FOR EROSION CONTROL DETAILS.

PLAN VIEW
SCALE: 1"=30'-0"
0 30' 60'

FOR CONTINUATION SEE THIS SHEET C2-6

- GENERAL NOTES:**
- CONTRACTOR TO AVOID AND PROTECT ANY EXISTING STORM MANHOLES, SEWER, OR CULVERTS. IF DISTURBED OR DAMAGED, CONTRACTOR TO REPLACE TO A CONDITION EQUAL TO OR BETTER THAN EXISTING.
 - SANITARY LATERAL LOCATIONS ARE UNKNOWN. CONTRACTOR TO FIELD VERIFY LOCATION AND DEPTH OF EXISTING SANITARY LATERALS PRIOR TO INSTALLATION OF NEW WATER SERVICES.
 - SANITARY SEWER DEPTH SHALL BE VERIFIED BY THE CONTRACTOR PRIOR TO INSTALLATION OF NEW WATER SERVICES.
 - CONTRACTOR SHALL RELOCATE EXISTING CUSTOMER METER TO NEW METER PIT. PAYMENT FOR THIS ITEM SHALL BE INCLUDED IN THE COST OF THE NEW METER PIT.

FOR CONTINUATION SEE THIS SHEET C2-5

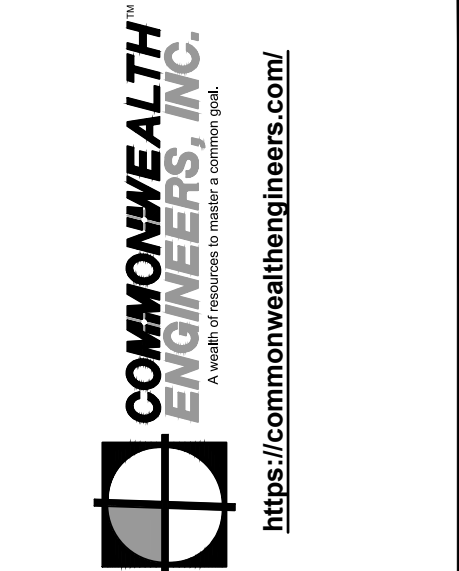
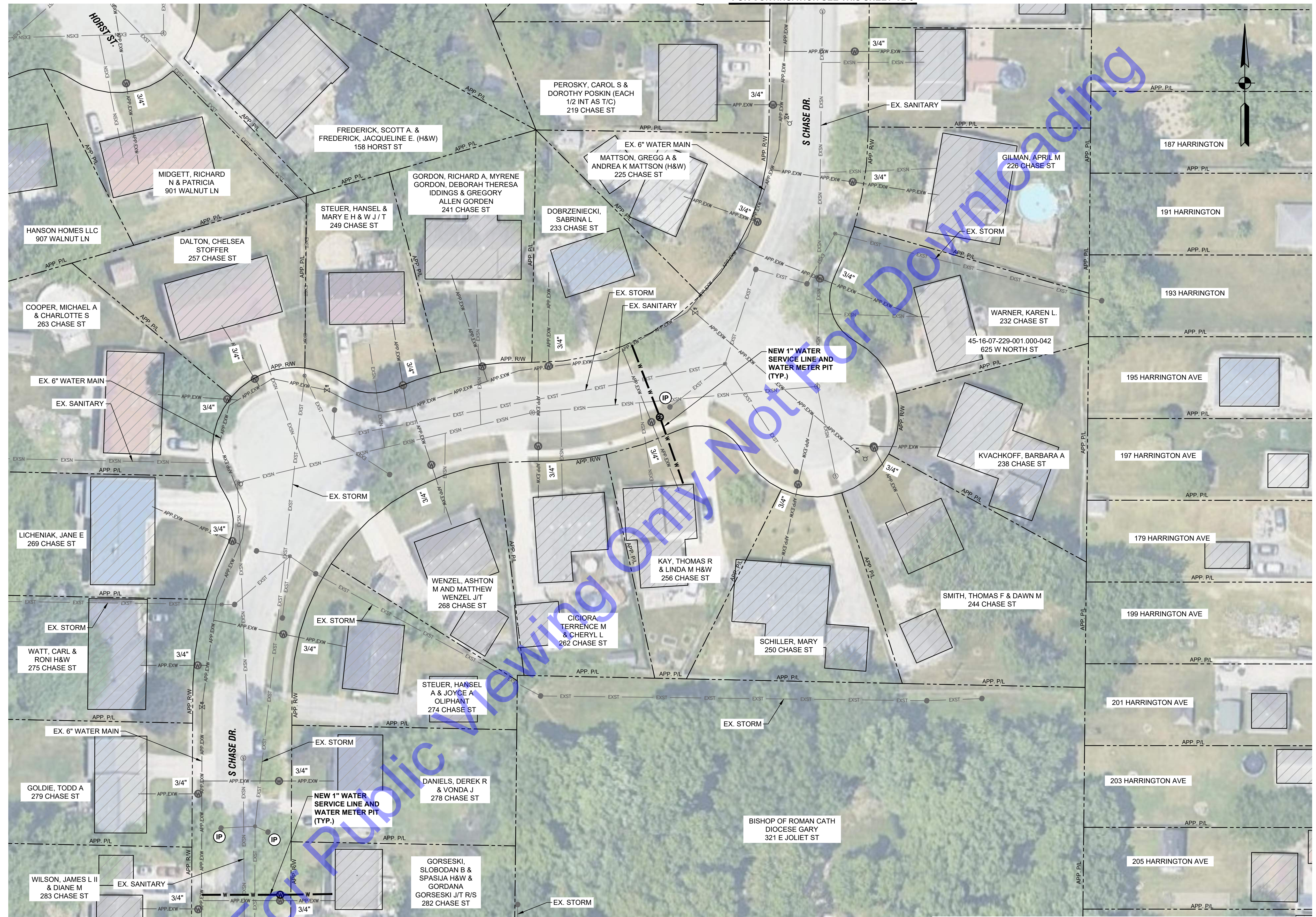

Professional Engineer Seal for Amy L. Mendoza, No. 12300262, State of Indiana. Signature: Amy L. Mendoza, Date: 2-12-25

CITY OF CROWN POINT
LAKE COUNTY, INDIANA
LEAD SERVICE LINE
REPLACEMENTS

2025 BY COMMONWEALTH ENGINEERS, INC. ALL RIGHTS RESERVED. REPRODUCTION OF ANY PART OF THIS DRAWING WITHOUT PERMISSION IS PROHIBITED.
Indiana 811
Know what's below. 811 before you dig.
1-800-382-5844
(IT'S THE LAW)

No.	Submittal / Revision	Date

Designed By: ALM	Drawn By: KG/JL	Checked By: JW
Issue Date: 2-18-25	Project No: W24107	Scale: AS SHOWN

AREA 2 - PLAN VIEW

Drawing No:
C2-6
Sheet: 15 OF 98

EROSION CONTROL LEGEND:
IP INLET PROTECTION

EROSION CONTROL NOTES:
1. CONTRACTOR SHALL PROVIDE ADDITIONAL EROSION CONTROL MEASURES AS SPECIFIED IN THE DETAILED SPECIFICATIONS, INCLUDING BUT NOT LIMITED TO INLET PROTECTION, TEMPORARY SEEDING, ETC. AS REQUIRED DURING THE DURATION OF THE PROJECT TO MAINTAIN COMPLIANCE WITH THE GENERAL STORM WATER CONSTRUCTION PERMIT. CONTRACTOR SHALL ADHERE TO ALL REQUIREMENTS OF THE GENERAL STORM WATER CONSTRUCTION PERMIT, INCLUDING PROVIDING REQUIRED NOTIFICATIONS TO THE REQUIRED AGENCIES.
2. SEE DRAWING MD3 FOR EROSION CONTROL DETAILS.

PLAN VIEW
SCALE: 1"=30'-0"
0 30' 60'

GENERAL NOTES:
1. CONTRACTOR TO AVOID AND PROTECT ANY EXISTING STORM MANHOLES, SEWER, OR CULVERTS. IF DISTURBED OR DAMAGED, CONTRACTOR TO REPLACE TO A CONDITION EQUAL TO OR BETTER THAN EXISTING.
2. SANITARY LATERAL LOCATIONS ARE UNKNOWN. CONTRACTOR TO FIELD VERIFY LOCATION AND DEPTH OF EXISTING SANITARY LATERALS PRIOR TO INSTALLATION OF NEW WATER SERVICES.
3. SANITARY SEWER DEPTH SHALL BE VERIFIED BY THE CONTRACTOR PRIOR TO INSTALLATION OF NEW WATER SERVICES.
4. CONTRACTOR SHALL RELOCATE EXISTING CUSTOMER METER TO NEW METER PIT. PAYMENT FOR THIS ITEM SHALL BE INCLUDED IN THE COST OF THE NEW METER PIT.

File: Z:\SHARED\CLIENTS\LAKE COUNTY POINT\W24107\2025\18 PROJECTS\CDLA CURRENT FILES\DRAININGS\CDLA PLAN VIEW AREA 2.DWG
 Sheet: 2/18/2025 1:43:00 PM Author: J. Mendoza, 2/18/2025 11:55:24 AM, Current User: George Baker, LastSavedBy: gbk

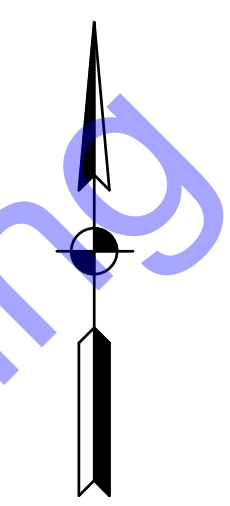
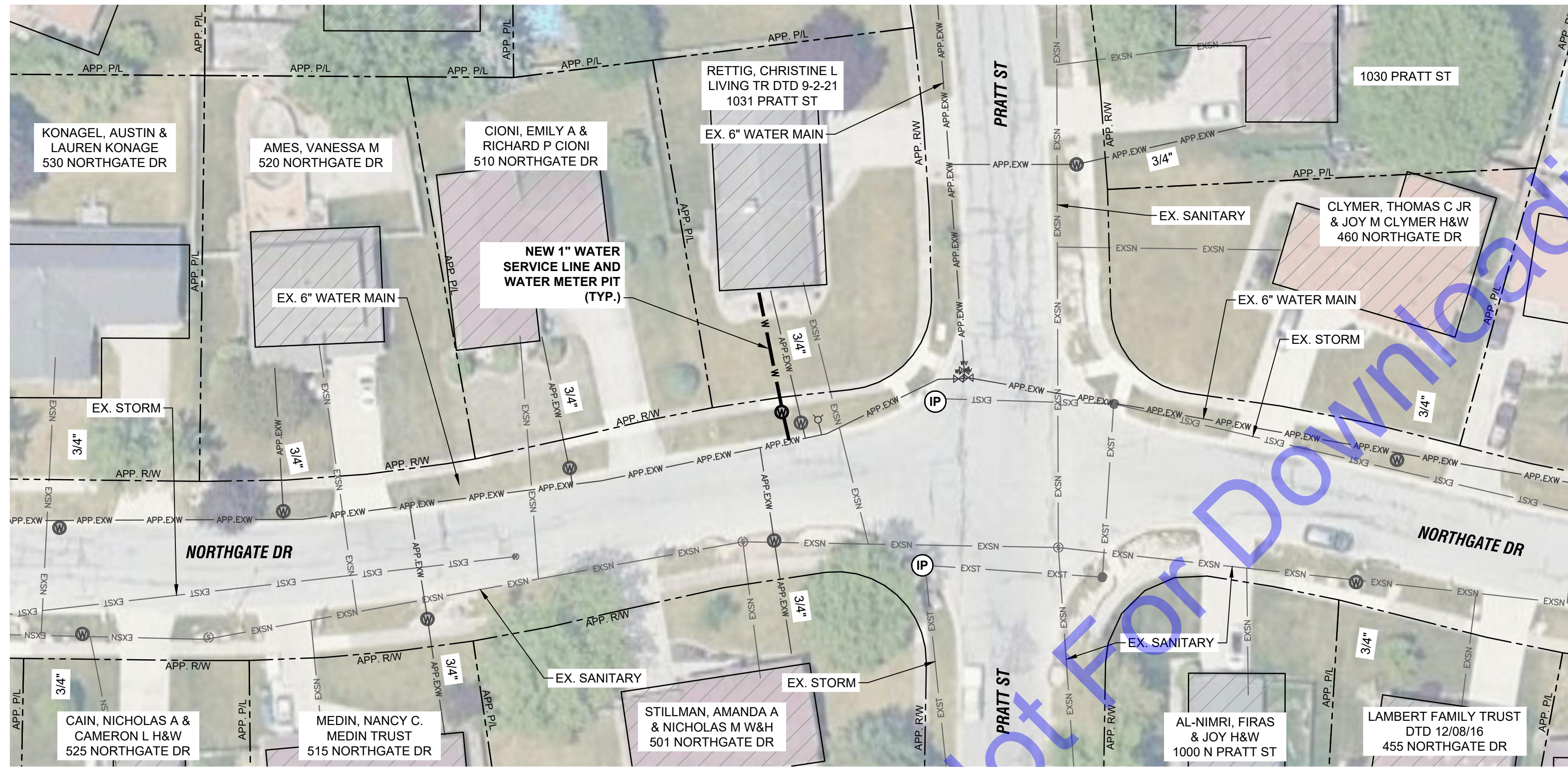

PLAN VIEW

SCALE: 1"=30'-0"



EROSION CONTROL LEGEND:

- (IP) INLET PROTECTION

EROSION CONTROL NOTES:

- CONTRACTOR SHALL PROVIDE ADDITIONAL EROSION CONTROL MEASURES AS SPECIFIED IN THE DETAILED SPECIFICATIONS, INCLUDING BUT NOT LIMITED TO INLET PROTECTION, TEMPORARY SEEDING, ETC. AS REQUIRED DURING THE DURATION OF THE PROJECT TO MAINTAIN COMPLIANCE WITH THE GENERAL STORM WATER CONSTRUCTION PERMIT. CONTRACTOR SHALL ADHERE TO ALL REQUIREMENTS OF THE GENERAL STORM WATER CONSTRUCTION PERMIT, INCLUDING PROVIDING REQUIRED NOTIFICATIONS TO THE REQUIRED AGENCIES.
- SEE DRAWING MD3 FOR EROSION CONTROL DETAILS.

GENERAL NOTES:

- CONTRACTOR TO AVOID AND PROTECT ANY EXISTING STORM MANHOLES, SEWER, OR CULVERTS. IF DISTURBED OR DAMAGED, CONTRACTOR TO REPLACE TO A CONDITION EQUAL TO OR BETTER THAN EXISTING.
- SANITARY LATERAL LOCATIONS ARE UNKNOWN. CONTRACTOR TO FIELD VERIFY LOCATION AND DEPTH OF EXISTING SANITARY LATERALS PRIOR TO INSTALLATION OF NEW WATER SERVICES.
- SANITARY SEWER DEPTH SHALL BE VERIFIED BY THE CONTRACTOR PRIOR TO INSTALLATION OF NEW WATER SERVICES.
- CONTRACTOR SHALL RELOCATE EXISTING CUSTOMER METER TO NEW METER PIT. PAYMENT FOR THIS ITEM SHALL BE INCLUDED IN THE COST OF THE NEW METER PIT.

File: Z:\SHARED\CLIENTS\ALCROW\PROJECTS\INDIANA POINT\INDIA07_2024\2024_18_PROJECTS\CADD\CURRENT FILES\DRAWINGS\PLAN VIEW\AREA2.DWG
Sheet: 2/18/2025 11:43:00 AM User: C:\Users\george_rubio\Documents\george_rubio\11-25-24\11-25-24.dwg

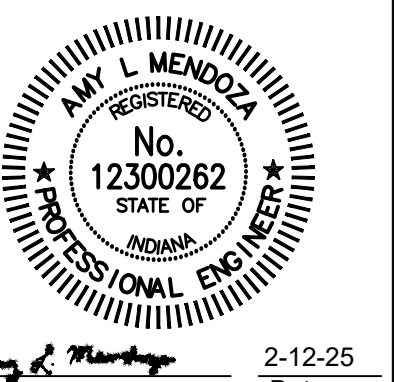

Signature: *Amy L. Mendoza* Date: 2-12-25

CITY OF CROWN POINT
LAKE COUNTY, INDIANA
LEAD SERVICE LINE REPLACEMENTS

2025 BY COMMONWEALTH ENGINEERS, INC. ALL RIGHTS RESERVED. REPRODUCTION OR TRANSMISSION OF THIS DRAWING WITHOUT PERMISSION IS PROHIBITED.
Indiana
Know what's below. 811 before you dig.
1-800-382-5544
(IT'S THE LAW)

No.	Submittal / Revision	Date	By

Designed By: ALM	Drawn By: KG/JL	Checked By: JW
Issue Date: 2-18-25	Project No: W24107	Scale: AS SHOWN

AREA 2 - PLAN VIEWS

Drawing No: **C2-7**
Sheet: 16 OF 98

FILE: Z:\SHARED\CLIENTS_4\LCROWN POINT\W0407 2024\2024 18 PROJECTS\CAD\CURRENT FILES\DRAININGS\03-PLAN VIEW\AREA 2.DWG
 Sheet: 2/18/2025 11:43:09 AM User: George_Roberts DateSaved: 2/18/2025 11:50:07 AM Current User: George_Roberts DateSaved: 2/18/2025 11:50:07 AM



PLAN VIEW

SCALE: 1"=30'-0"
 0 30' 60'

PRIVATE UTILITIES IN THIS NEIGHBORHOOD, CONTRACTOR TO COORDINATE WITH PROPERTY AGENCY AND OBTAIN NECESSARY PERMISSION PRIOR TO CONSTRUCTION IN THIS AREA

EROSION CONTROL LEGEND:

(IP) INLET PROTECTION

EROSION CONTROL NOTES:

- CONTRACTOR SHALL PROVIDE ADDITIONAL EROSION CONTROL MEASURES AS SPECIFIED IN THE DETAILED SPECIFICATIONS, INCLUDING BUT NOT LIMITED TO INLET PROTECTION, TEMPORARY SEEDING, ETC. AS REQUIRED DURING THE DURATION OF THE PROJECT TO MAINTAIN COMPLIANCE WITH THE GENERAL STORM WATER CONSTRUCTION PERMIT. CONTRACTOR SHALL ADHERE TO ALL REQUIREMENTS OF THE GENERAL STORM WATER CONSTRUCTION PERMIT, INCLUDING PROVIDING REQUIRED NOTIFICATIONS TO THE REQUIRED AGENCIES.
- SEE DRAWING MD3 FOR EROSION CONTROL DETAILS.

GENERAL NOTES:

- CONTRACTOR TO AVOID AND PROTECT ANY EXISTING STORM MANHOLES, SEWER, OR CULVERTS. IF DISTURBED OR DAMAGED, CONTRACTOR TO REPLACE TO A CONDITION EQUAL TO OR BETTER THAN EXISTING.
- SANITARY LATERAL LOCATIONS ARE UNKNOWN. CONTRACTOR TO FIELD VERIFY LOCATION AND DEPTH OF EXISTING SANITARY LATERALS PRIOR TO INSTALLATION OF NEW WATER SERVICES.
- SANITARY SEWER DEPTH SHALL BE VERIFIED BY THE CONTRACTOR PRIOR TO INSTALLATION OF NEW WATER SERVICES.
- CONTRACTOR SHALL RELOCATE EXISTING CUSTOMER METER TO NEW METER PIT. PAYMENT FOR THIS ITEM SHALL BE INCLUDED IN THE COST OF THE NEW METER PIT.

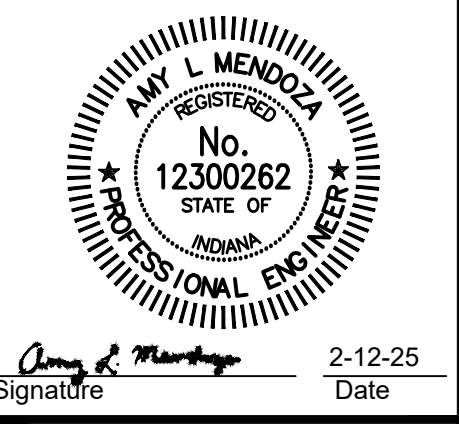
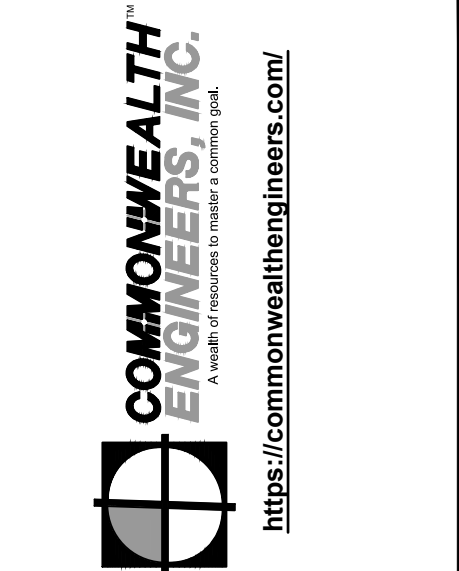

Signature: *Amy L. Mendoza* Date: 2-12-25

CITY OF CROWN POINT
 LAKE COUNTY, INDIANA
 LEAD SERVICE LINE REPLACEMENTS

2025 BY COMMONWEALTH ENGINEERS, INC. ALL RIGHTS RESERVED. REPRODUCTION OF ANY PART OF THIS DRAWING WITHOUT PERMISSION IS PROHIBITED.
Indiana
 Know what's below. 811 before you dig.
 1-800-382-5544
 (IT'S THE LAW)

Date	
By	
No.	
Submittal / Revision	

Designed By:	Drawn By:	Checked By:
ALM	KG/JL	JW
Issue Date:	Project No:	Scale:
2-18-25	W24107	AS SHOWN

AREA 2 - PLAN VIEW

Drawing No:
C2-8
 Sheet: 17 OF 98

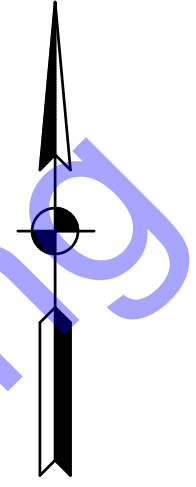

PLAN VIEW

SCALE: 1"=300'-0"
 0 300 600

LEGEND

LEAD SERVICE REPLACEMENT LOCATIONS
 CONTRACTOR TO POTHOLE WITHIN RIGHT-OF-WAY
 AND/OR UTILITY EASEMENT TO IDENTIFY MATERIAL
 OF SERVICE LINE AND PROVIDE TO ENGINEER.

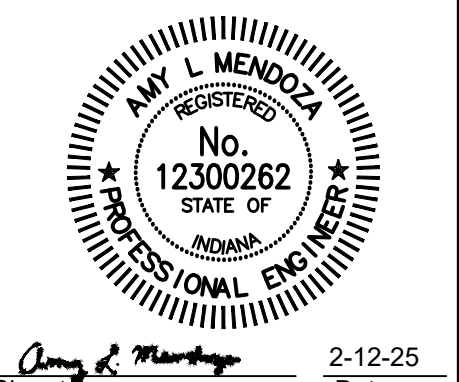
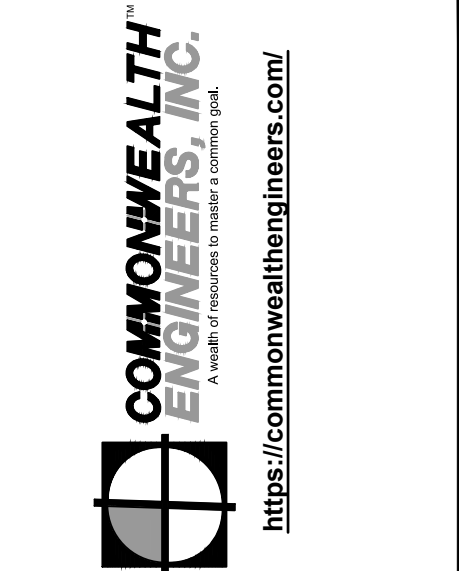
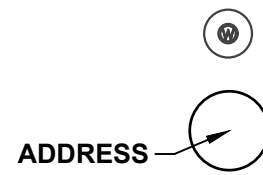

Amy L. Mendoza 2-12-25
 Signature Date

CITY OF CROWN POINT
 LAKE COUNTY, INDIANA
 LEAD SERVICE LINE
 REPLACEMENTS



No.	Submittal / Revision	By	Date

Designed By: ALM	Drawn By: KG/JL	Checked By: JW
Issue Date: 2-18-25	Project No: W24107	Scale: AS SHOWN

AREA 3 - DRAWING INDEX

Drawing No:
C3-0
 Sheet: 18 OF 98

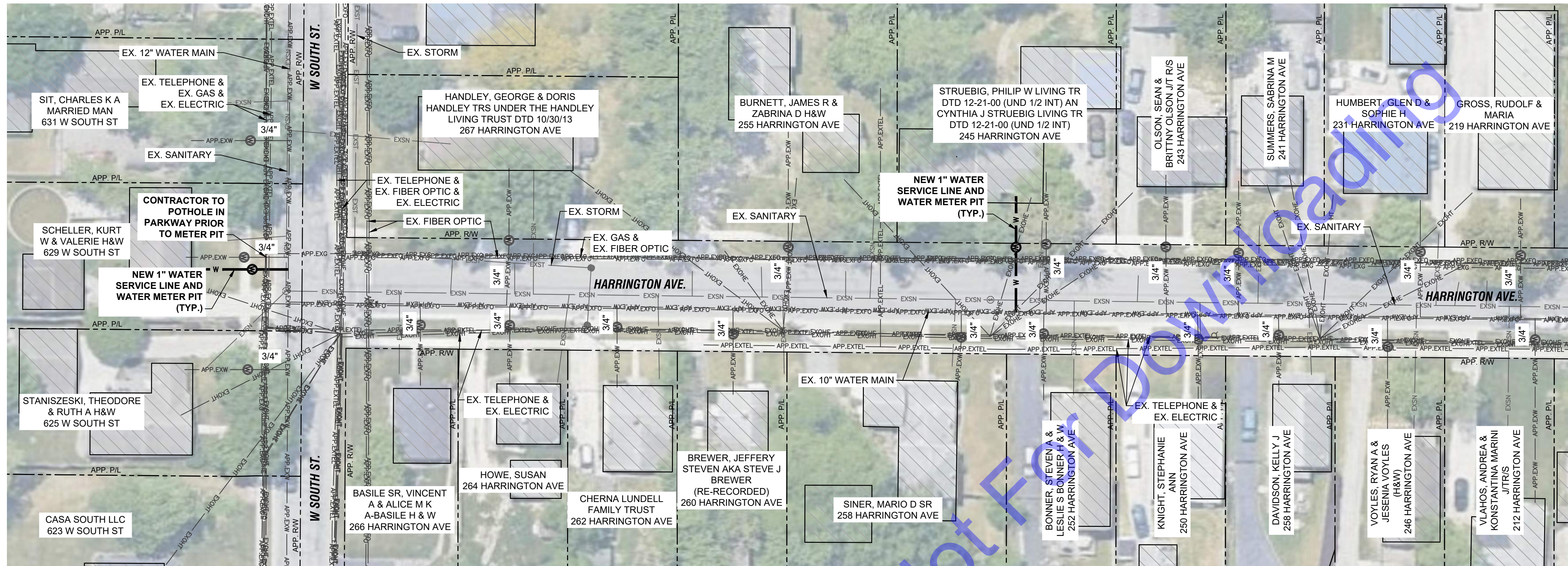

PLAN VIEW

SCALE: 1"=30'-0"

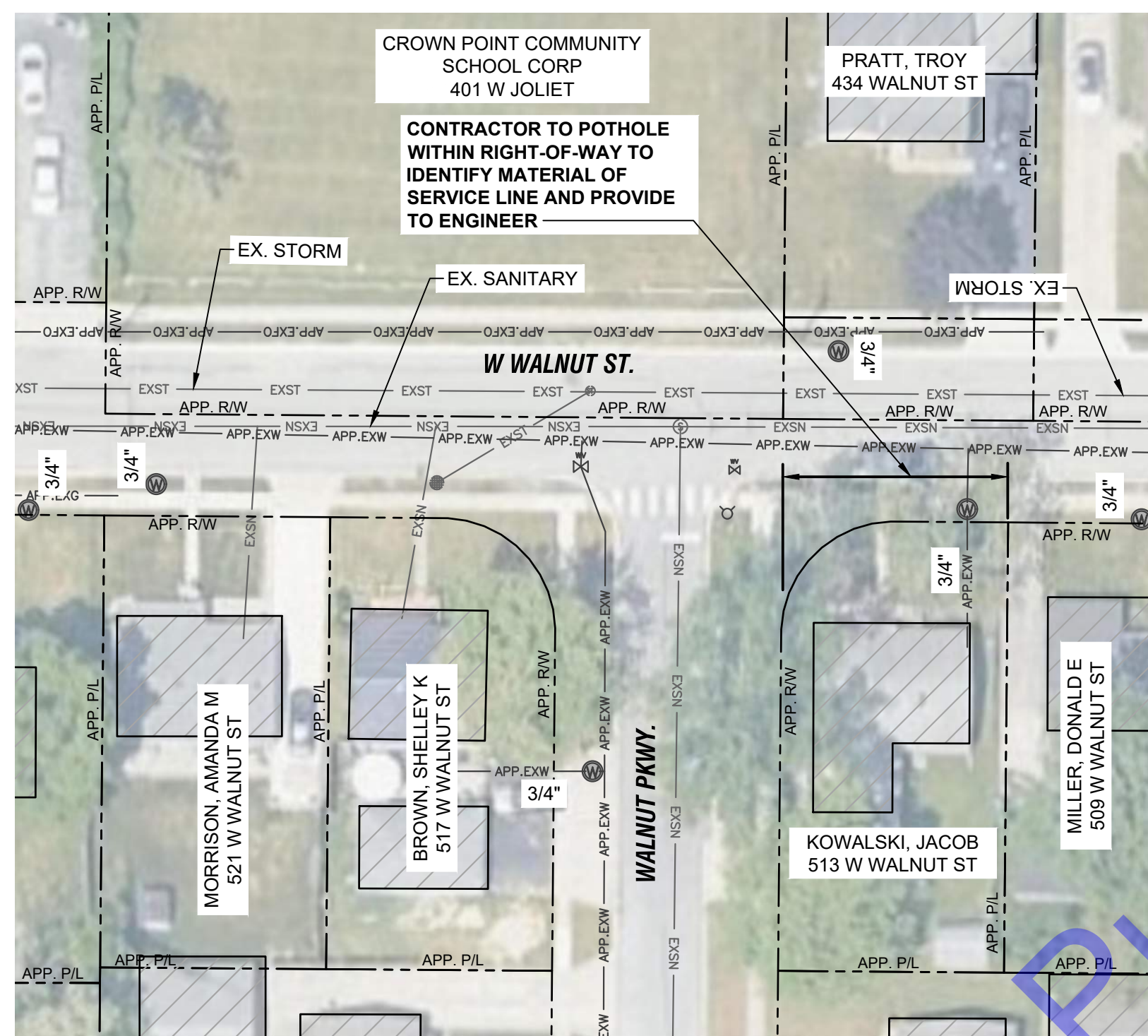

PLAN VIEW

SCALE: 1"=30'-0"

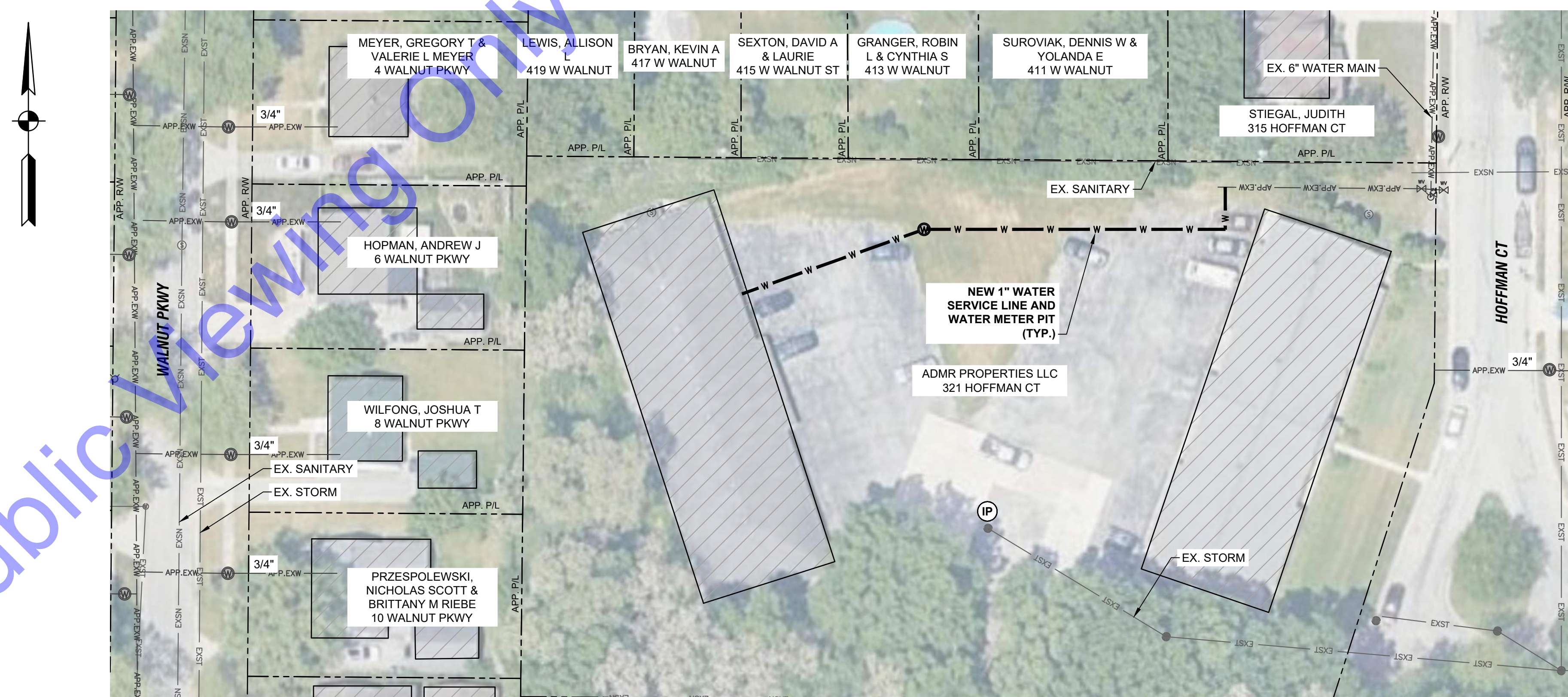

PLAN VIEW

SCALE: 1"=30'-0"



GENERAL NOTES:

1. CONTRACTOR TO AVOID AND PROTECT ANY EXISTING STORM MANHOLES, SEWER, OR CULVERTS. IF DISTURBED OR DAMAGED, CONTRACTOR TO REPLACE TO A CONDITION EQUAL TO OR BETTER THAN EXISTING.
2. SANITARY LATERAL LOCATIONS ARE UNKNOWN. CONTRACTOR TO FIELD VERIFY LOCATION AND DEPTH OF EXISTING SANITARY LATERALS PRIOR TO INSTALLATION OF NEW WATER SERVICES.
3. SANITARY SEWER DEPTH SHALL BE VERIFIED BY THE CONTRACTOR PRIOR TO INSTALLATION OF NEW WATER SERVICES.
4. CONTRACTOR SHALL RELOCATE EXISTING CUSTOMER METER TO NEW METER PIT. PAYMENT FOR THIS ITEM SHALL BE INCLUDED IN THE COST OF THE NEW METER PIT.

EROSION CONTROL LEGEND:

(IP) INLET PROTECTION

EROSION CONTROL NOTES:

1. CONTRACTOR SHALL PROVIDE ADDITIONAL EROSION CONTROL MEASURES AS SPECIFIED IN THE DETAILED SPECIFICATIONS, INCLUDING BUT NOT LIMITED TO INLET PROTECTION, TEMPORARY SEEDING, ETC. AS REQUIRED DURING THE DURATION OF THE PROJECT TO MAINTAIN COMPLIANCE WITH THE GENERAL STORM WATER CONSTRUCTION PERMIT. CONTRACTOR SHALL ADHERE TO ALL REQUIREMENTS OF THE GENERAL STORM WATER CONSTRUCTION PERMIT, INCLUDING PROVIDING REQUIRED NOTIFICATIONS TO THE REQUIRED AGENCIES.
2. SEE DRAWING MD3 FOR EROSION CONTROL DETAILS.

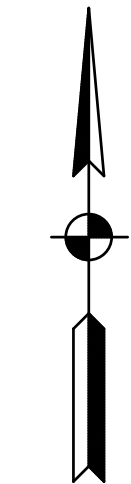
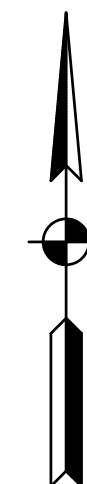
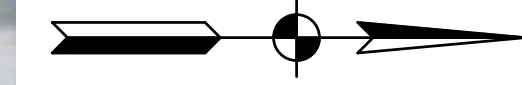

CITY OF CROWN POINT
 LAKE COUNTY, INDIANA

LEAD SERVICE LINE
 REPLACEMENTS

© 2025 BY COMMONWEALTH ENGINEERS, INC. ALL RIGHTS RESERVED. REPRODUCTION OR TRANSMISSION IN ANY FORM OR BY ANY MEANS WITHOUT PERMISSION IS PROHIBITED.

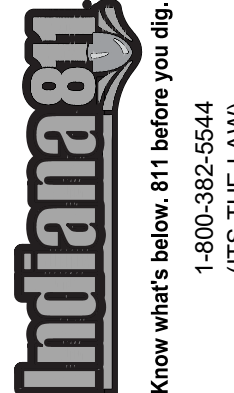

No.	Submittal / Revision	Date

Designed By: ALM	Drawn By: KG/JL	Checked By: JW
Issue Date: 2-18-25	Project No: W24107	Scale: AS SHOWN

AREA 3 - PLAN VIEWS

Drawing No:
C3-1
 Sheet: 19 OF 98

COMMONWEALTH ENGINEERS, INC.
 A MEMBER OF COMMONWEALTH ENGINEERING GROUP
 https://commonwealthengineers.com/

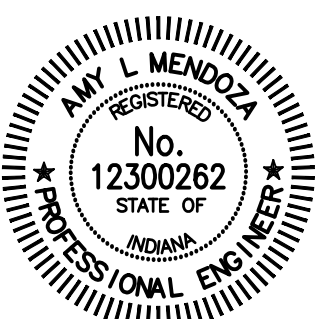

Signature: *Amy L. Mendoza* Date: 2-12-25

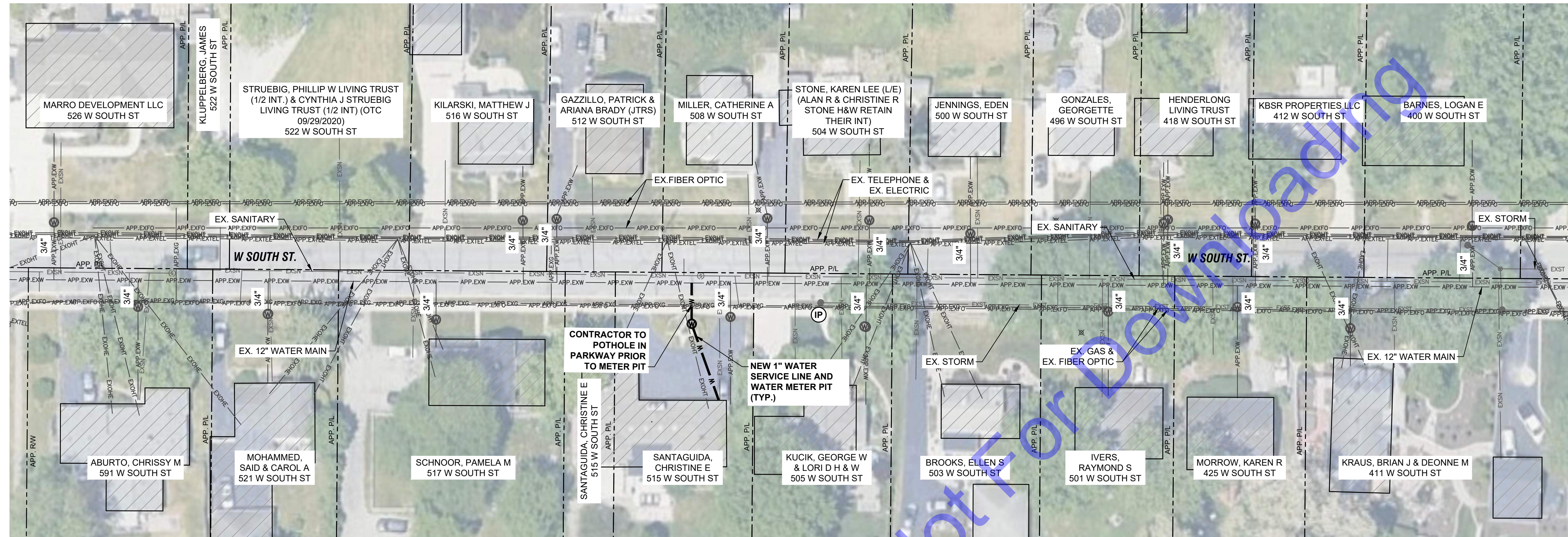

PLAN VIEW

SCALE: 1"=30'-0"
 0 30 60

FOR CONTINUATION SEE THIS SHEET

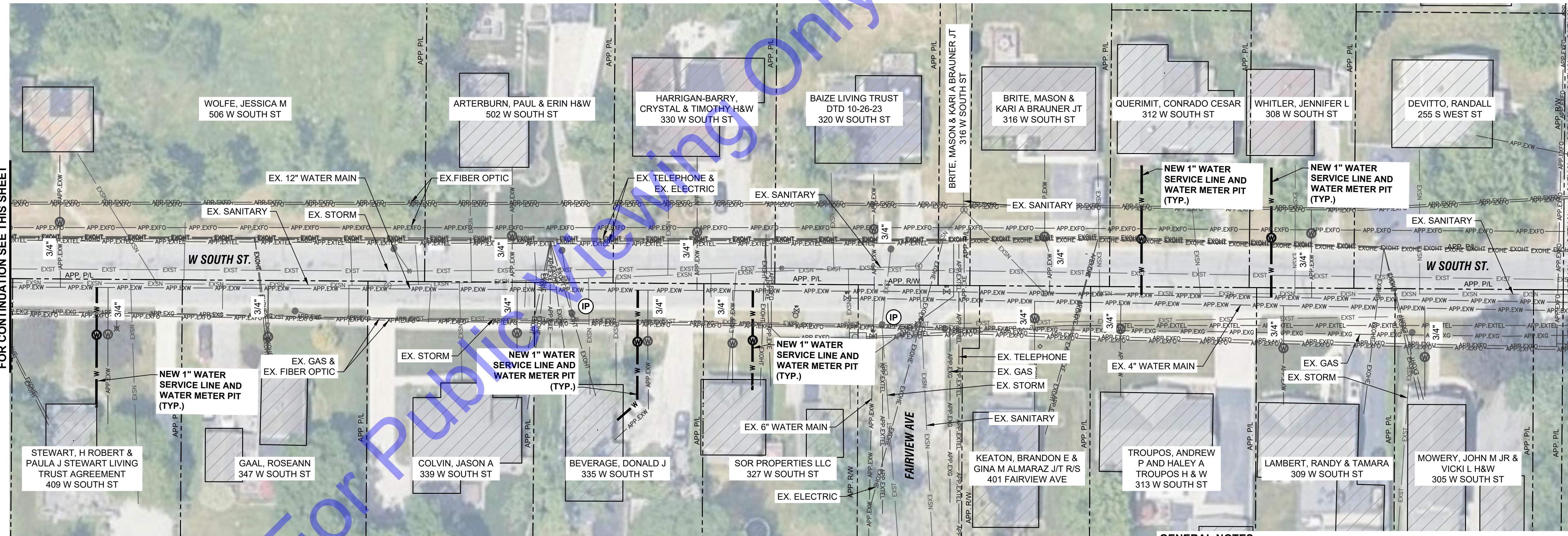

PLAN VIEW

SCALE: 1"=30'-0"
 0 30 60

GENERAL NOTES:

1. CONTRACTOR TO AVOID AND PROTECT ANY EXISTING STORM MANHOLES, SEWER, OR CULVERTS. IF DISTURBED OR DAMAGED, CONTRACTOR TO REPLACE TO A CONDITION EQUAL TO OR BETTER THAN EXISTING.
2. SANITARY LATERAL LOCATIONS ARE UNKNOWN. CONTRACTOR TO FIELD VERIFY LOCATION AND DEPTH OF EXISTING SANITARY LATERALS PRIOR TO INSTALLATION OF NEW WATER SERVICES.
3. SANITARY SEWER DEPTH SHALL BE VERIFIED BY THE CONTRACTOR PRIOR TO INSTALLATION OF NEW WATER SERVICES.
4. CONTRACTOR SHALL RELOCATE EXISTING CUSTOMER METER TO NEW METER PIT. PAYMENT FOR THIS ITEM SHALL BE INCLUDED IN THE COST OF THE NEW METER PIT.

EROSION CONTROL LEGEND:

Ⓟ INLET PROTECTION

EROSION CONTROL NOTES:

1. CONTRACTOR SHALL PROVIDE ADDITIONAL EROSION CONTROL MEASURES AS SPECIFIED IN THE DETAILED SPECIFICATIONS, INCLUDING BUT NOT LIMITED TO INLET PROTECTION, TEMPORARY SEEDING, ETC. AS REQUIRED DURING THE DURATION OF THE PROJECT TO MAINTAIN COMPLIANCE WITH THE GENERAL STORM WATER CONSTRUCTION PERMIT. CONTRACTOR SHALL ADHERE TO ALL REQUIREMENTS OF THE GENERAL STORM WATER CONSTRUCTION PERMIT, INCLUDING PROVIDING REQUIRED NOTIFICATIONS TO THE REQUIRED AGENCIES.
2. SEE DRAWING MD3 FOR EROSION CONTROL DETAILS.

CITY OF CROWN POINT
 LAKE COUNTY, INDIANA
 LEAD SERVICE LINE
 REPLACEMENTS

© 2025 BY COMMONWEALTH ENGINEERS, INC. ALL RIGHTS RESERVED. REPRODUCTION OR TRANSMISSION OF THIS DOCUMENT WITHOUT PERMISSION IS PROHIBITED.
Indianagan
 Know what's below. 811 before you dig.
 1-800-382-5544
 (IT'S THE LAW)

Date	
By	
Submittal/Revision	
No.	

Designed By:	Drawn By:	Checked By:
ALM	KG/JL	JW
Issue Date:	Project No:	Scale:
2-18-25	W24107	AS SHOWN

AREA 3 - PLAN VIEWS

FILE: Z:\SHARED\CLIENTS_4\CROWN POINT\W24107_2025_LB_PROJECTS\CAD\CURRENT FILES\DRAWINGS\CP-PLAN VIEW AREA-LDWG
 Sheet: 2/18/25 11:42:22 AM Title: 2/18/25 12:03:11 PM Current User: George_Roberts_Lashtocad7 graded

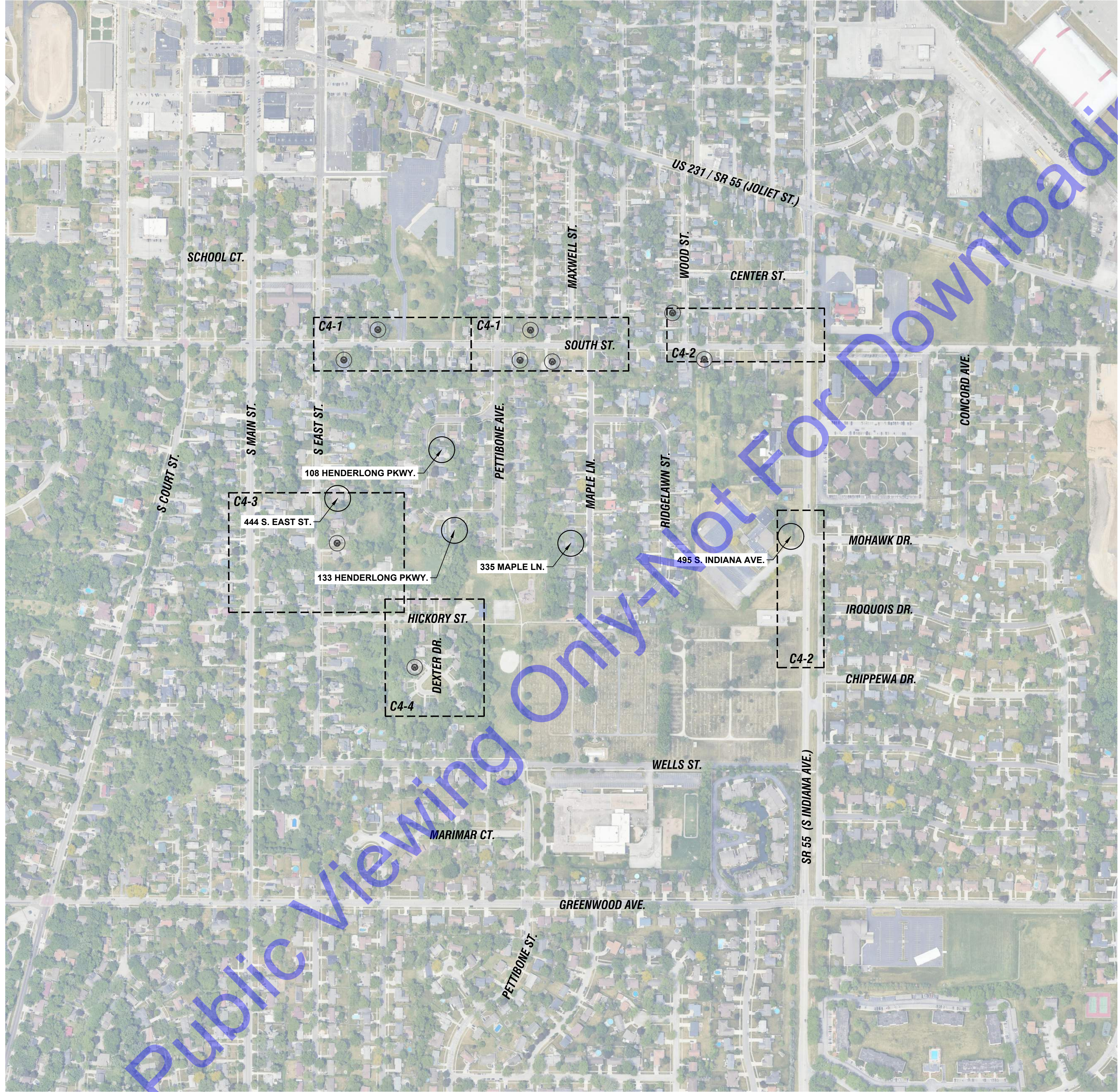

PLAN VIEW
 SCALE: 1"=300'-0"

LEGEND

LEAD SERVICE REPLACEMENT LOCATIONS
 CONTRACTOR TO POTHOLE WITHIN RIGHT-OF-WAY
 AND/OR UTILITY EASEMENT TO IDENTIFY MATERIAL
 OF SERVICE LINE AND PROVIDE TO ENGINEER.

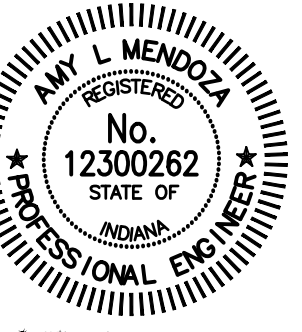
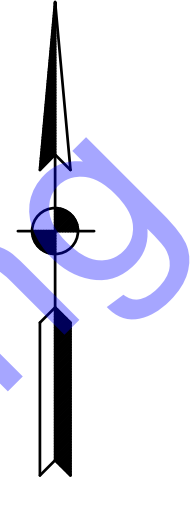
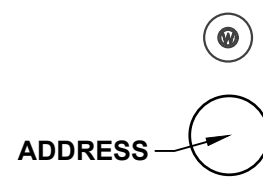

Signature: *Amy L. Mendoza* Date: 2-12-25

CITY OF CROWN POINT
 LAKE COUNTY, INDIANA
 LEAD SERVICE LINE
 REPLACEMENTS

© 2025 BY COMMONWEALTH ENGINEERS, INC. ALL RIGHTS RESERVED. REPRODUCTION OF ANY PART OF THIS DRAWING WITHOUT PERMISSION IS PROHIBITED.

 Know what's below. 811 before you dig.
 1-800-382-5544
 (IT'S THE LAW)

No.	Submittal / Revision	Date	By

Designed By: ALM Drawn By: KG/JL Checked By: JW
 Issue Date: 2-18-25 Project No: W24107 Scale: AS SHOWN

AREA 4 - DRAWING INDEX

Drawing No:
C4-0
 Sheet: 21 OF 98

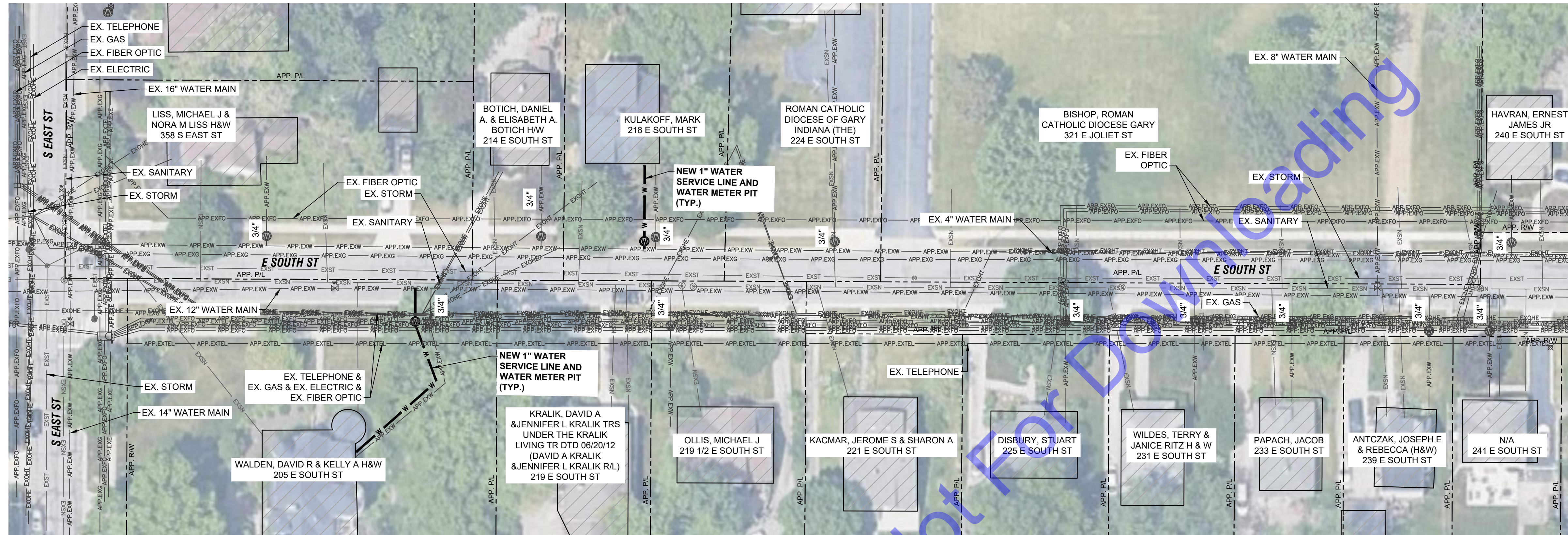

PLAN VIEW

SCALE: 1"=30'-0"

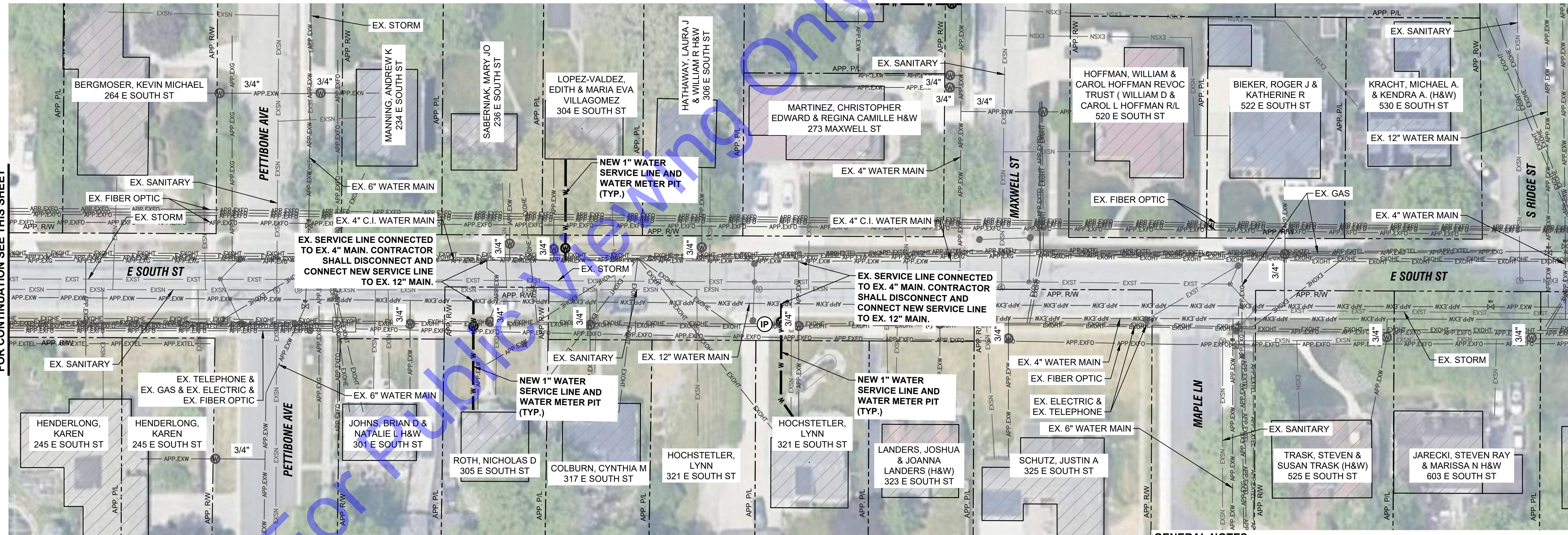
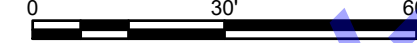

PLAN VIEW

SCALE: 1"=30'-0"

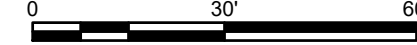

GENERAL NOTES:

1. CONTRACTOR TO AVOID AND PROTECT ANY EXISTING STORM MANHOLES, SEWER, OR CULVERTS. IF DISTURBED OR DAMAGED, CONTRACTOR TO REPLACE TO A CONDITION EQUAL TO OR BETTER THAN EXISTING.
2. SANITARY LATERAL LOCATIONS ARE UNKNOWN. CONTRACTOR TO FIELD VERIFY LOCATION AND DEPTH OF EXISTING SANITARY LATERALS PRIOR TO INSTALLATION OF NEW WATER SERVICES.
3. SANITARY SEWER DEPTH SHALL BE VERIFIED BY THE CONTRACTOR PRIOR TO INSTALLATION OF NEW WATER SERVICES.
4. CONTRACTOR SHALL RELOCATE EXISTING CUSTOMER METER TO NEW METER PIT. PAYMENT FOR THIS ITEM SHALL BE INCLUDED IN THE COST OF THE NEW METER PIT.

EROSION CONTROL LEGEND:

IP INLET PROTECTION

EROSION CONTROL NOTES:

1. CONTRACTOR SHALL PROVIDE ADDITIONAL EROSION CONTROL MEASURES AS SPECIFIED IN THE DETAILED SPECIFICATIONS, INCLUDING BUT NOT LIMITED TO INLET PROTECTION, TEMPORARY SEEDING, ETC. AS REQUIRED DURING THE DURATION OF THE PROJECT TO MAINTAIN COMPLIANCE WITH THE GENERAL STORM WATER CONSTRUCTION PERMIT. CONTRACTOR SHALL ADHERE TO ALL REQUIREMENTS OF THE GENERAL STORM WATER CONSTRUCTION PERMIT, INCLUDING PROVIDING REQUIRED NOTIFICATIONS TO THE REQUIRED AGENCIES.
2. SEE DRAWING MD3 FOR EROSION CONTROL DETAILS.

FOR CONTINUATION SEE THIS SHEET

FOR CONTINUATION SEE THIS SHEET

File: Z:\SHARED\IN CLIENTS\ALUCROW POINT\W4047 2024\2024\10\PROJECTS\CDMA\CURRENT FILES\DRAININGS\CD PLAN VIEW AREA 4.DWG
Sheet: 2/18/2025 14:22:24 Modified: 2/18/2025 12:08:41 PM. Current User: George Bader. Last Saved By: gbad

COMMONWEALTH ENGINEERS, INC.
A member of the COMMONWEALTH ENGINEERS GROUP
https://commonwealthengineers.com/

AMY L. MENDOZA
REGISTERED PROFESSIONAL ENGINEER
No. 12300262
STATE OF INDIANA

Signature: _____ Date: 2-12-25

CITY OF CROWN POINT
LAKE COUNTY, INDIANA

LEAD SERVICE LINE REPLACEMENTS

© 2025 BY COMMONWEALTH ENGINEERS, INC. ALL RIGHTS RESERVED. REPRODUCTION OR TRANSMISSION IN ANY FORM OR BY ANY MEANS WITHOUT PERMISSION IS PROHIBITED.

Indianagan
Know what's below. 811 before you dig.
1-800-382-5544
(ITS THE LAW)

Date	
By	
No. Submittal/Revision	

Designed By:	Drawn By:	Checked By:
ALM	KG/JL	JW
Issue Date:	Project No:	Scale:
2-18-25	W24107	AS SHOWN

AREA 4 - PLAN VIEWS

Drawing No: **C4-1**
Sheet: 22 OF 98

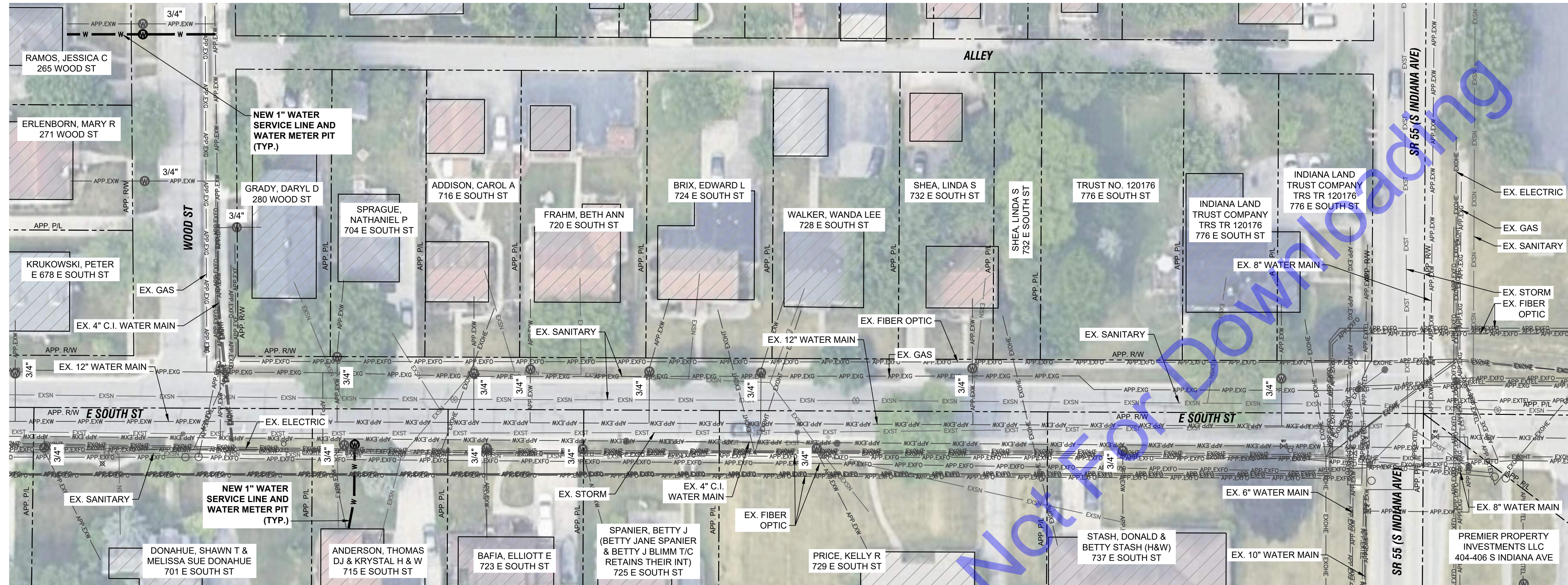

PLAN VIEW

SCALE: 1"=30'-0"

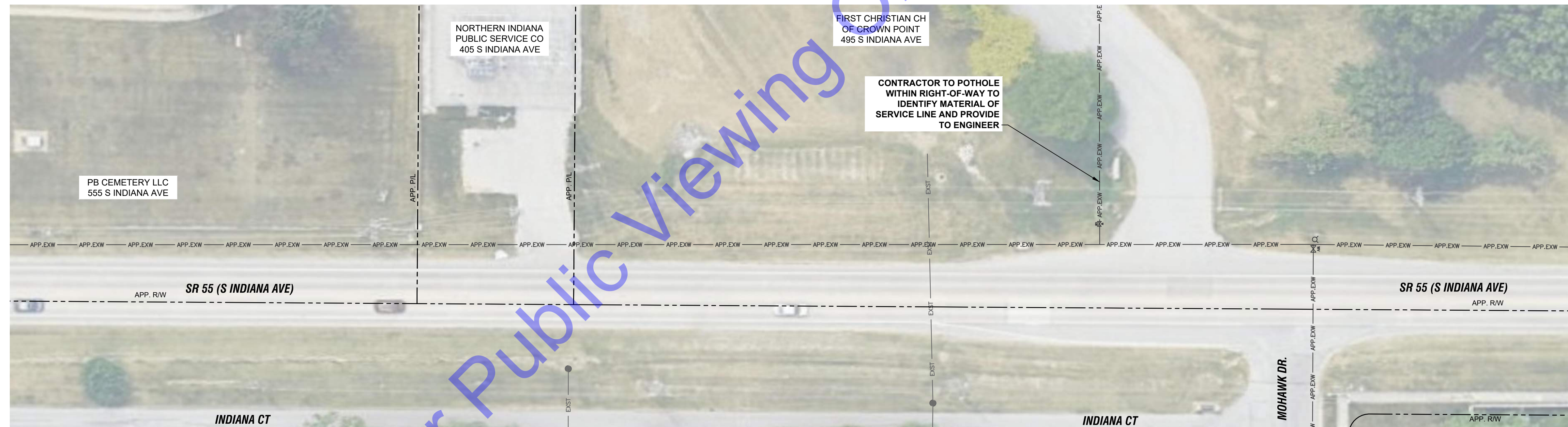
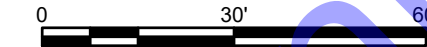

PLAN VIEW

SCALE: 1"=30'-0"

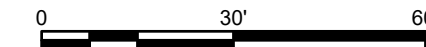

EROSION CONTROL LEGEND:

IP INLET PROTECTION

EROSION CONTROL NOTES:

- CONTRACTOR SHALL PROVIDE ADDITIONAL EROSION CONTROL MEASURES AS SPECIFIED IN THE DETAILED SPECIFICATIONS, INCLUDING BUT NOT LIMITED TO INLET PROTECTION, TEMPORARY SEEDING, ETC. AS REQUIRED DURING THE DURATION OF THE PROJECT TO MAINTAIN COMPLIANCE WITH THE GENERAL STORM WATER CONSTRUCTION PERMIT. CONTRACTOR SHALL ADHERE TO ALL REQUIREMENTS OF THE GENERAL STORM WATER CONSTRUCTION PERMIT, INCLUDING PROVIDING REQUIRED NOTIFICATIONS TO THE REQUIRED AGENCIES.
- SEE DRAWING MD3 FOR EROSION CONTROL DETAILS.

GENERAL NOTES:

- CONTRACTOR TO AVOID AND PROTECT ANY EXISTING STORM MANHOLES, SEWER, OR CULVERTS. IF DISTURBED OR DAMAGED, CONTRACTOR TO REPLACE TO A CONDITION EQUAL TO OR BETTER THAN EXISTING.
- SANITARY LATERAL LOCATIONS ARE UNKNOWN. CONTRACTOR TO FIELD VERIFY LOCATION AND DEPTH OF EXISTING SANITARY LATERALS PRIOR TO INSTALLATION OF NEW WATER SERVICES.
- SANITARY SEWER DEPTH SHALL BE VERIFIED BY THE CONTRACTOR PRIOR TO INSTALLATION OF NEW WATER SERVICES.
- CONTRACTOR SHALL RELOCATE EXISTING CUSTOMER METER TO NEW METER PIT. PAYMENT FOR THIS ITEM SHALL BE INCLUDED IN THE COST OF THE NEW METER PIT.

File: Z:\SHARED\CLIENTS\ILCROWN POINT\IND407 2024\2024 ILS PROJECTS\CAD\CURRENT FILES\DRAININGS\PLAN VIEW\AREA 4.DWG
 Sheet: 2-18-25 1:42:22 AM User: George Rabe DateSaved: 2/18/25 12:41:11 PM Current User: George Rabe DateSaved: 2/18/25 12:41:11 PM

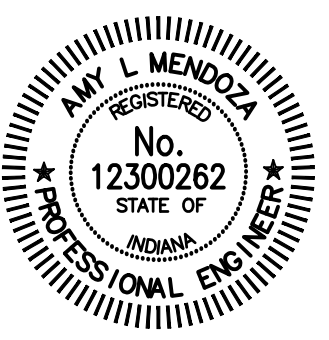

Signature: Amy L. Mendoza Date: 2-12-25

CITY OF CROWN POINT
LAKE COUNTY, INDIANA
LEAD SERVICE LINE
REPLACEMENTS

2025 BY COMMONWEALTH ENGINEERS, INC. ALL RIGHTS RESERVED. REPRODUCTION OR TRANSMISSION IN ANY FORM OR BY ANY MEANS WITHOUT PERMISSION IS PROHIBITED.
Indiana 811
Know what's below. 811 before you dig.
1-800-382-5844
(IT'S THE LAW)

No.	Submittal / Revision	Date	By

Designed By: ALM Drawn By: KG/JL Checked By: JW
Issue Date: 2-18-25 Project No: W24107 Scale: AS SHOWN

AREA 4 - PLAN VIEWS

Drawing No: **C4-2**
Sheet: 23 OF 98



EROSION CONTROL LEGEND:

IP INLET PROTECTION

EROSION CONTROL NOTES:

1. CONTRACTOR SHALL PROVIDE ADDITIONAL EROSION CONTROL MEASURES AS SPECIFIED IN THE DETAILED SPECIFICATIONS, INCLUDING BUT NOT LIMITED TO INLET PROTECTION, TEMPORARY SEEDING, ETC. AS REQUIRED DURING THE DURATION OF THE PROJECT TO MAINTAIN COMPLIANCE WITH THE GENERAL STORM WATER CONSTRUCTION PERMIT. CONTRACTOR SHALL ADHERE TO ALL REQUIREMENTS OF THE GENERAL STORM WATER CONSTRUCTION PERMIT, INCLUDING PROVIDING REQUIRED NOTIFICATIONS TO THE REQUIRED AGENCIES.
2. SEE DRAWING MD3 FOR EROSION CONTROL DETAILS.

PLAN VIEW

SCALE: 1"=30'-0"
 0 30' 60'

GENERAL NOTES:

1. CONTRACTOR TO AVOID AND PROTECT ANY EXISTING STORM MANHOLES, SEWER, OR CULVERTS. IF DISTURBED OR DAMAGED, CONTRACTOR TO REPLACE TO A CONDITION EQUAL TO OR BETTER THAN EXISTING.
2. SANITARY LATERAL LOCATIONS ARE UNKNOWN. CONTRACTOR TO FIELD VERIFY LOCATION AND DEPTH OF EXISTING SANITARY LATERALS PRIOR TO INSTALLATION OF NEW WATER SERVICES.
3. SANITARY SEWER DEPTH SHALL BE VERIFIED BY THE CONTRACTOR PRIOR TO INSTALLATION OF NEW WATER SERVICES.
4. CONTRACTOR SHALL RELOCATE EXISTING CUSTOMER METER TO NEW METER PIT. PAYMENT FOR THIS ITEM SHALL BE INCLUDED IN THE COST OF THE NEW METER PIT.

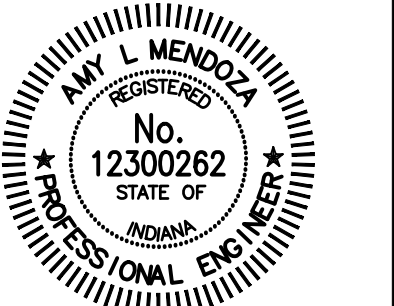

Signature: *Amy L. Mendoza* Date: 2-12-25

CITY OF CROWN POINT
 LAKE COUNTY, INDIANA
 LEAD SERVICE LINE
 REPLACEMENTS

© 2025 BY COMMONWEALTH ENGINEERS, INC. ALL RIGHTS RESERVED. REPRODUCTION OR TRANSMISSION OF ANY PART WITHOUT PERMISSION IS PROHIBITED.
Indiana811
 Know what's below. 811 before you dig.
 1-800-382-5844
 (IT'S THE LAW)

No.	Submission / Revision	Date	By

Designed By: ALM Drawn By: KG/JL Checked By: JW
 Issue Date: 2-18-25 Project No: W24107 Scale: AS SHOWN

AREA 4 - PLAN VIEW

Drawing No:
C4-3
 Sheet: 24 OF 98

FILE: Z:\SHARED\CLIENTS\LAKE CROWN POINT\04/07/2025\14-222\PROJECTS\CADA\CURRENT FILES\DRAININGS\PLAN VIEW\AREA 4.DWG
Sheet: 2/18/2025 14:22:24 (M) Date: 2/18/2025 12:45:11 PM. Created Using: George Rabe, Lads&Associates, Inc.

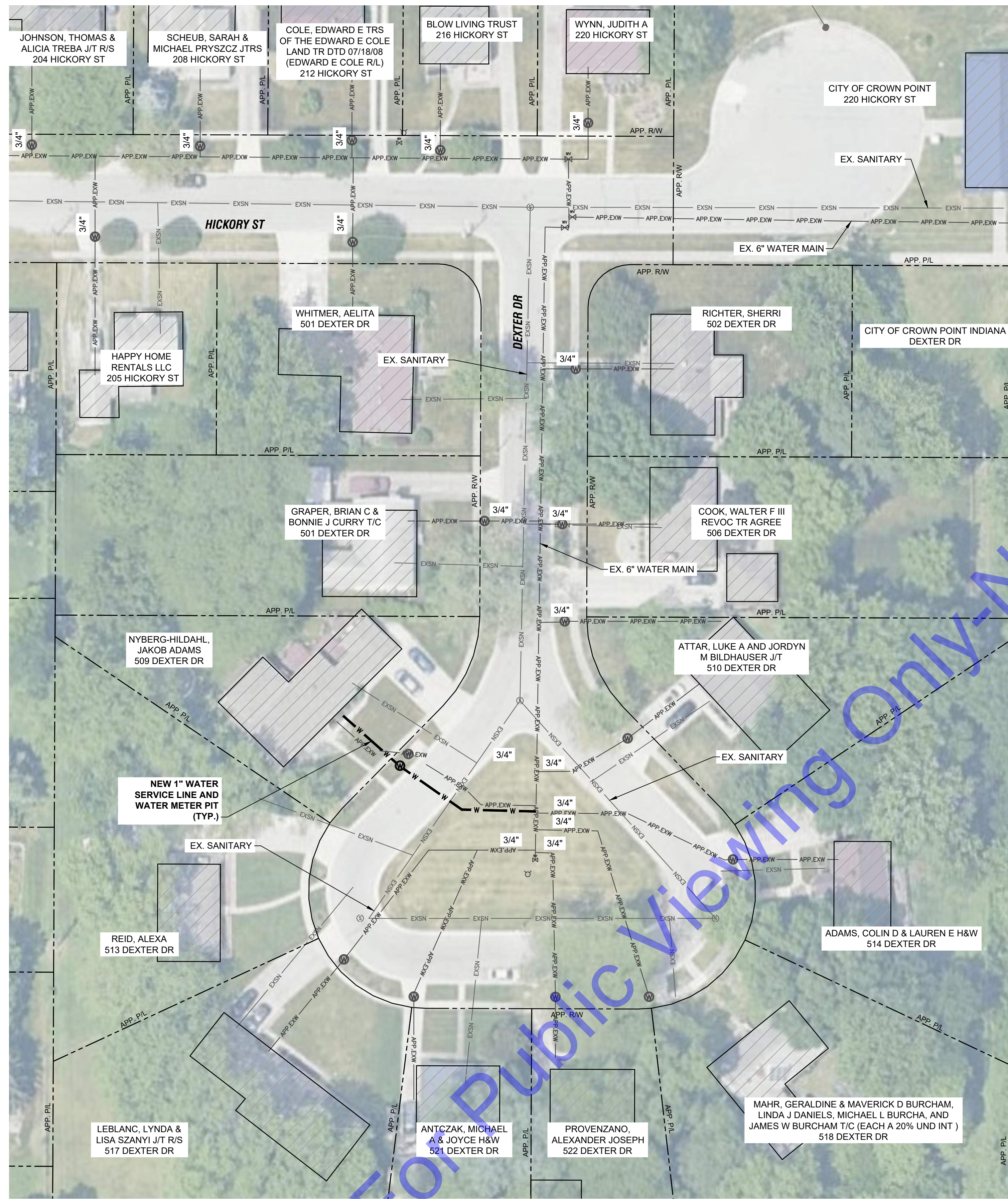

PLAN VIEW
SCALE: 1"=30'-0"
0 30' 60'

For Public Viewing Only - Not For Downloading

GENERAL NOTES:

- 1. CONTRACTOR TO AVOID AND PROTECT ANY EXISTING STORM MANHOLES, SEWER, OR CULVERTS. IF DISTURBED OR DAMAGED, CONTRACTOR TO REPLACE TO A CONDITION EQUAL TO OR BETTER THAN EXISTING.
- 2. SANITARY LATERAL LOCATIONS ARE UNKNOWN. CONTRACTOR TO FIELD VERIFY LOCATION AND DEPTH OF EXISTING SANITARY LATERALS PRIOR TO INSTALLATION OF NEW WATER SERVICES.
- 3. SANITARY SEWER DEPTH SHALL BE VERIFIED BY THE CONTRACTOR PRIOR TO INSTALLATION OF NEW WATER SERVICES.
- 4. CONTRACTOR SHALL RELOCATE EXISTING CUSTOMER METER TO NEW METER PIT. PAYMENT FOR THIS ITEM SHALL BE INCLUDED IN THE COST OF THE NEW METER PIT.

EROSION CONTROL LEGEND:

(IP) INLET PROTECTION

EROSION CONTROL NOTES:

- 1. CONTRACTOR SHALL PROVIDE ADDITIONAL EROSION CONTROL MEASURES AS SPECIFIED IN THE DETAILED SPECIFICATIONS, INCLUDING BUT NOT LIMITED TO INLET PROTECTION, TEMPORARY SEEDING, ETC. AS REQUIRED DURING THE DURATION OF THE PROJECT TO MAINTAIN COMPLIANCE WITH THE GENERAL STORM WATER CONSTRUCTION PERMIT. CONTRACTOR SHALL ADHERE TO ALL REQUIREMENTS OF THE GENERAL STORM WATER CONSTRUCTION PERMIT, INCLUDING PROVIDING REQUIRED NOTIFICATIONS TO THE REQUIRED AGENCIES.
- 2. SEE DRAWING MD3 FOR EROSION CONTROL DETAILS.

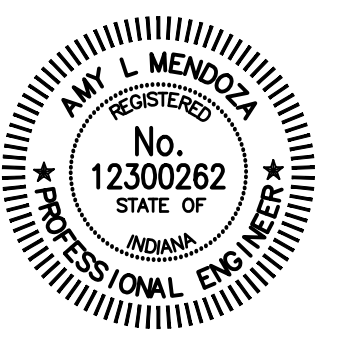
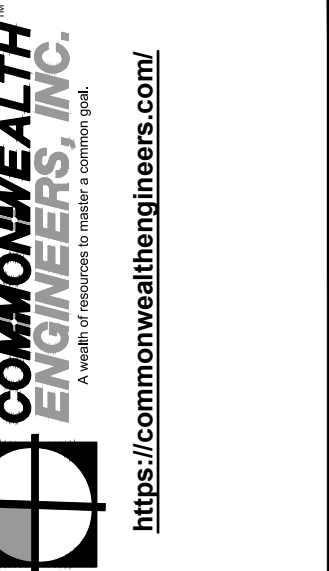

Signature: Amy L. Mendoza Date: 2-12-25

CITY OF CROWN POINT
LAKE COUNTY, INDIANA
LEAD SERVICE LINE
REPLACEMENTS

2025 BY COMMONWEALTH ENGINEERS, INC. ALL RIGHTS RESERVED. REPRODUCTION OR TRANSMISSION IN ANY FORM OR BY ANY MEANS WITHOUT PERMISSION IS PROHIBITED.
Indiana811
Know what's below. 811 before you dig.
1-800-382-5844
(IT'S THE LAW)

Date	By	Submittal / Revision

Designed By: ALM Drawn By: KG/JL Checked By: JW
Issue Date: 2-18-25 Project No: W24107 Scale: AS SHOWN

AREA 4 - PLAN VIEWS

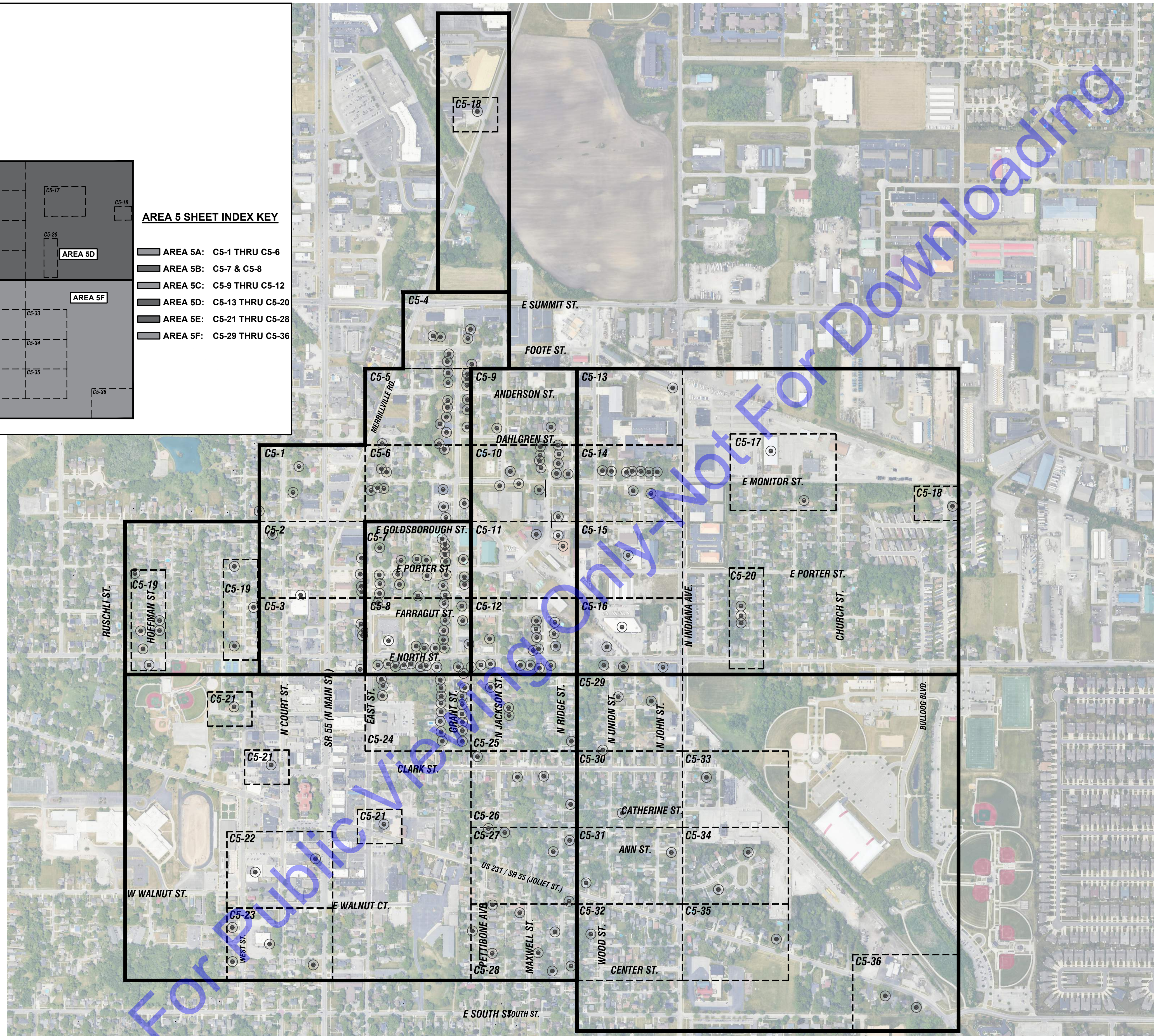
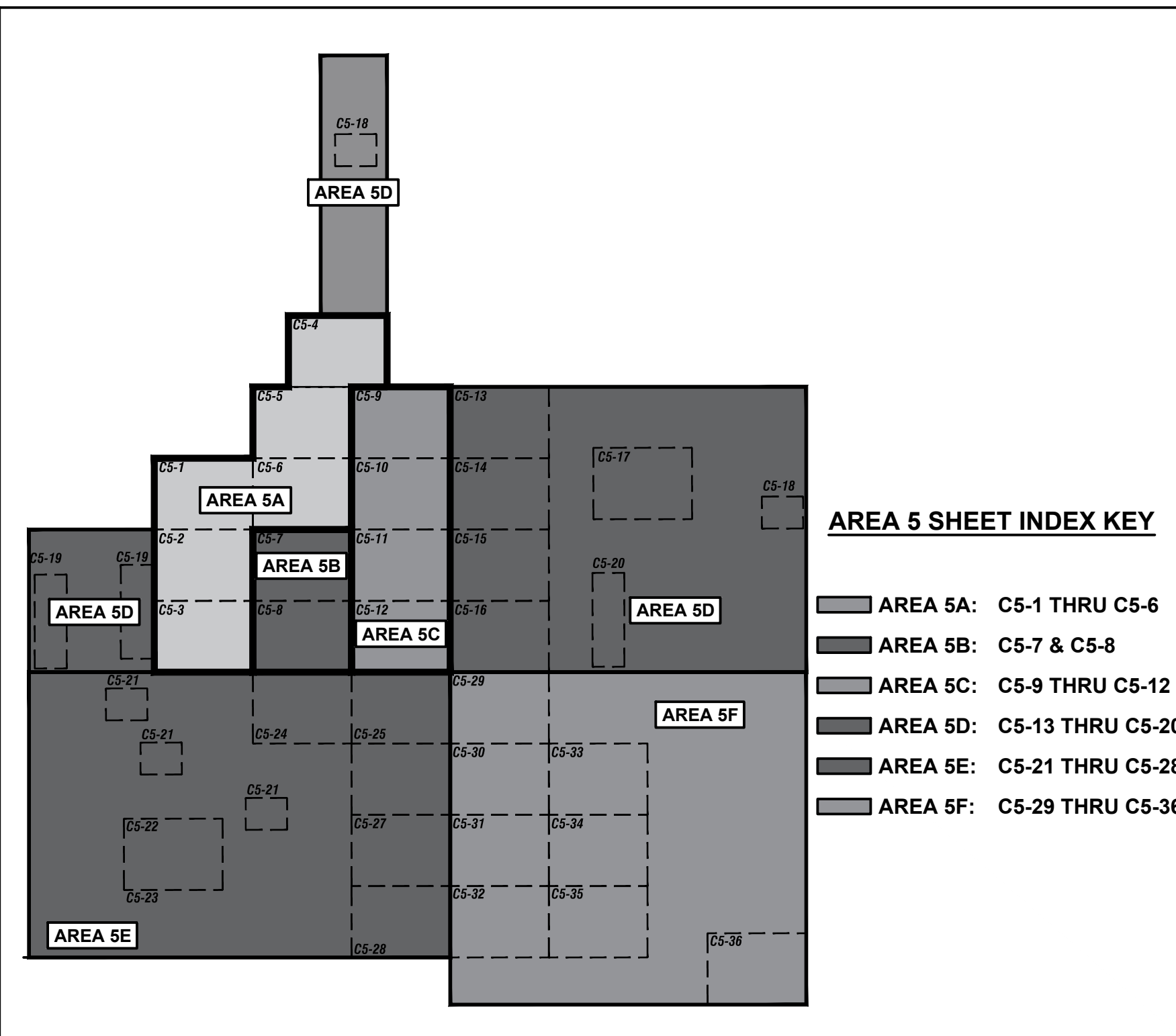

FOR PUBLIC VIEW ONLY - NOT FOR DOWNLOADING

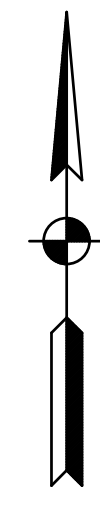

PROFESSIONAL ENGINEER
No. 12300262
STATE OF INDIANA
Signature: Amy L. Mendoza Date: 2-12-25

CITY OF CROWN POINT
LAKE COUNTY, INDIANA
LEAD SERVICE LINE
REPLACEMENTS

© 2025 BY COMMONWEALTH ENGINEERS, INC. ALL RIGHTS RESERVED. REPRODUCTION OF ANY PART WITHOUT PERMISSION IS PROHIBITED.
Indiana
Know what's below. 811 before you dig.
1-800-382-5844
(IT'S THE LAW)

Date	By	Submittal / Revision

Designed By: ALM	Drawn By: KG/JL	Checked By: JW
Issue Date: 2-18-25	Project No: W24107	Scale: AS SHOWN

AREA 5A - DRAWING INDEX

Drawing No:
C5-0
Sheet: 26 OF 98

LEGEND
LEAD SERVICE REPLACEMENT LOCATIONS



FOR CONTINUATION SEE DWG C5-6



EROSION CONTROL LEGEND:

- (IP) INLET PROTECTION

EROSION CONTROL NOTES:

1. CONTRACTOR SHALL PROVIDE ADDITIONAL EROSION CONTROL MEASURES AS SPECIFIED IN THE DETAILED SPECIFICATIONS, INCLUDING BUT NOT LIMITED TO INLET PROTECTION, TEMPORARY SEEDING, ETC. AS REQUIRED DURING THE DURATION OF THE PROJECT TO MAINTAIN COMPLIANCE WITH THE GENERAL STORM WATER CONSTRUCTION PERMIT. CONTRACTOR SHALL ADHERE TO ALL REQUIREMENTS OF THE GENERAL STORM WATER CONSTRUCTION PERMIT, INCLUDING PROVIDING REQUIRED NOTIFICATIONS TO THE REQUIRED AGENCIES.
2. SEE DRAWING MD3 FOR EROSION CONTROL DETAILS.

PLAN VIEW

SCALE: 1"=30'-0"

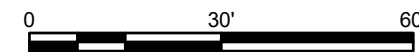

FOR CONTINUATION SEE DWG C5-2

GENERAL NOTES:

1. CONTRACTOR TO AVOID AND PROTECT ANY EXISTING STORM MANHOLES, SEWER, OR CULVERTS. IF DISTURBED OR DAMAGED, CONTRACTOR TO REPLACE TO A CONDITION EQUAL TO OR BETTER THAN EXISTING.
2. SANITARY LATERAL LOCATIONS ARE UNKNOWN. CONTRACTOR TO FIELD VERIFY LOCATION AND DEPTH OF EXISTING SANITARY LATERALS PRIOR TO INSTALLATION OF NEW WATER SERVICES.
3. SANITARY SEWER DEPTH SHALL BE VERIFIED BY THE CONTRACTOR PRIOR TO INSTALLATION OF NEW WATER SERVICES.
4. CONTRACTOR SHALL RELOCATE EXISTING CUSTOMER METER TO NEW METER PIT. PAYMENT FOR THIS ITEM SHALL BE INCLUDED IN THE COST OF THE NEW METER PIT.

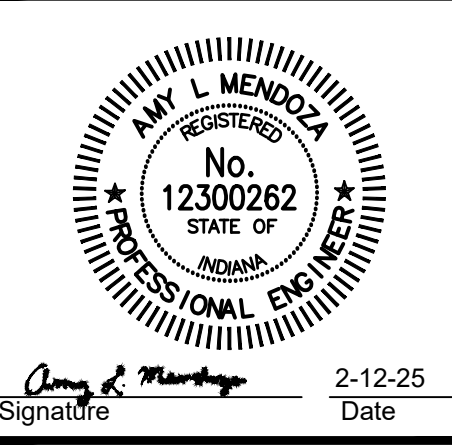

Signature: *Amy L. Mendoza* Date: 2-12-25

CITY OF CROWN POINT
 LAKE COUNTY, INDIANA
 LEAD SERVICE LINE
 REPLACEMENTS

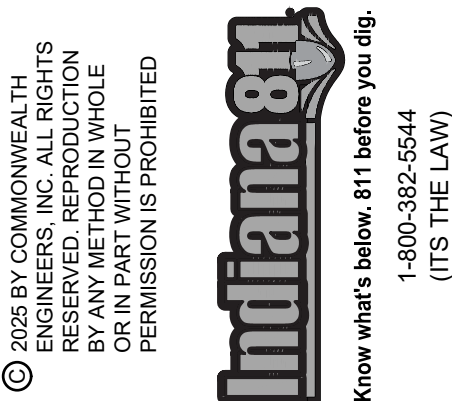

No.	Submission/Revision	Date	By

Designed By: ALM	Drawn By: KG/JL	Checked By: JW
Issue Date: 2-18-25	Project No: W24107	Scale: AS SHOWN

AREA 5A - PLAN VIEW

Drawing No:
C5-1
 Sheet: 27 OF 98

File: Z:\SHARED\CLIENTS\ALCORN POINT\104207_2025\156 PROJECTS\0503\0503A\0503A-PLAN VIEW AREA 5A.DWG
 Sheet: 2/18/2025 1:43:15 PM User: George Rabe Date: 2/18/2025 1:43:15 PM

FOR CONTINUATION SEE DWG C5-19

FOR CONTINUATION SEE DWG C5-1

FOR CONTINUATION SEE DWG C5-3

FOR CONTINUATION SEE DWG C5-7



EROSION CONTROL LEGEND:

(IP) INLET PROTECTION

EROSION CONTROL NOTES:

- CONTRACTOR SHALL PROVIDE ADDITIONAL EROSION CONTROL MEASURES AS SPECIFIED IN THE DETAILED SPECIFICATIONS, INCLUDING BUT NOT LIMITED TO INLET PROTECTION, TEMPORARY SEEDING, ETC. AS REQUIRED DURING THE DURATION OF THE PROJECT TO MAINTAIN COMPLIANCE WITH THE GENERAL STORM WATER CONSTRUCTION PERMIT. CONTRACTOR SHALL ADHERE TO ALL REQUIREMENTS OF THE GENERAL STORM WATER CONSTRUCTION PERMIT, INCLUDING PROVIDING REQUIRED NOTIFICATIONS TO THE REQUIRED AGENCIES.
- SEE DRAWING MD3 FOR EROSION CONTROL DETAILS.

PLAN VIEW

SCALE: 1"=30'-0"
 0 30' 60'

GENERAL NOTES:

- CONTRACTOR TO AVOID AND PROTECT ANY EXISTING STORM MANHOLES, SEWER, OR CULVERTS. IF DISTURBED OR DAMAGED, CONTRACTOR TO REPLACE TO A CONDITION EQUAL TO OR BETTER THAN EXISTING.
- SANITARY LATERAL LOCATIONS ARE UNKNOWN. CONTRACTOR TO FIELD VERIFY LOCATION AND DEPTH OF EXISTING SANITARY LATERALS PRIOR TO INSTALLATION OF NEW WATER SERVICES.
- SANITARY SEWER DEPTH SHALL BE VERIFIED BY THE CONTRACTOR PRIOR TO INSTALLATION OF NEW WATER SERVICES.
- CONTRACTOR SHALL RELOCATE EXISTING CUSTOMER METER TO NEW METER PIT. PAYMENT FOR THIS ITEM SHALL BE INCLUDED IN THE COST OF THE NEW METER PIT.

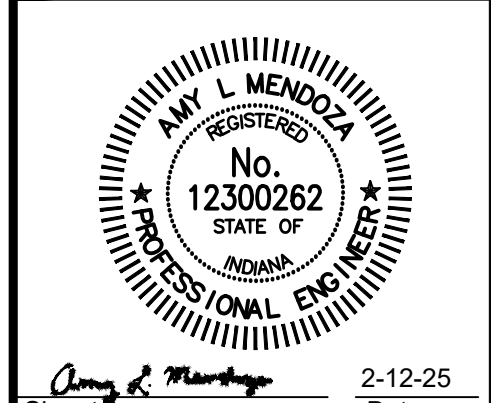
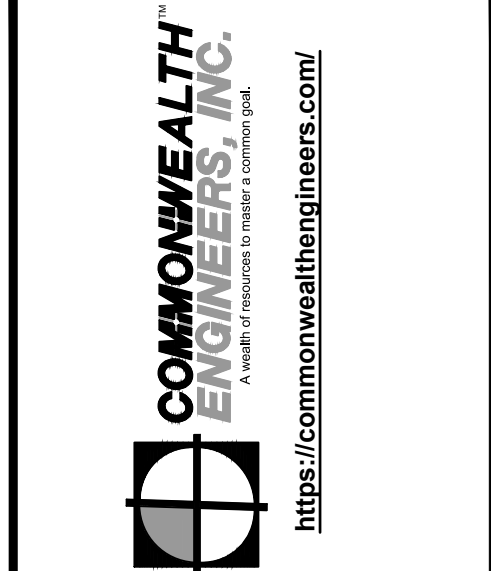

Signature: *Amy L. Mendoza* Date: 2-12-25

CITY OF CROWN POINT
 LAKE COUNTY, INDIANA
 LEAD SERVICE LINE REPLACEMENTS

© 2025 BY COMMONWEALTH ENGINEERS, INC. ALL RIGHTS RESERVED. REPRODUCTION OR TRANSMISSION IN ANY FORM OR BY ANY MEANS WITHOUT PERMISSION IS PROHIBITED.
Indiana
 Know what's below. 811 before you dig.
 1-800-382-5844
 (IT'S THE LAW)

No.	Submission/Revision	Date

Designed By: ALM Drawn By: KG/JL Checked By: JW
 Issue Date: 2-18-25 Project No: W24107 Scale: AS SHOWN

AREA 5A - PLAN VIEW

Drawing No: **C5-2**
 Sheet: 28 OF 98

FOR CONTINUATION SEE DWG C5-2



FOR CONTINUATION SEE DWG C5-19

FOR CONTINUATION SEE DWG C5-8

EROSION CONTROL LEGEND:

(IP) INLET PROTECTION

EROSION CONTROL NOTES:

- CONTRACTOR SHALL PROVIDE ADDITIONAL EROSION CONTROL MEASURES AS SPECIFIED IN THE DETAILED SPECIFICATIONS, INCLUDING BUT NOT LIMITED TO INLET PROTECTION, TEMPORARY SEEDING, ETC. AS REQUIRED DURING THE DURATION OF THE PROJECT TO MAINTAIN COMPLIANCE WITH THE GENERAL STORM WATER CONSTRUCTION PERMIT. CONTRACTOR SHALL ADHERE TO ALL REQUIREMENTS OF THE GENERAL STORM WATER CONSTRUCTION PERMIT, INCLUDING PROVIDING REQUIRED NOTIFICATIONS TO THE REQUIRED AGENCIES.
- SEE DRAWING MD3 FOR EROSION CONTROL DETAILS.

PLAN VIEW

SCALE: 1"=30'-0"
0 30' 60'

GENERAL NOTES:

- CONTRACTOR TO AVOID AND PROTECT ANY EXISTING STORM MANHOLES, SEWER, OR CULVERTS. IF DISTURBED OR DAMAGED, CONTRACTOR TO REPLACE TO A CONDITION EQUAL TO OR BETTER THAN EXISTING.
- SANITARY LATERAL LOCATIONS ARE UNKNOWN. CONTRACTOR TO FIELD VERIFY LOCATION AND DEPTH OF EXISTING SANITARY LATERALS PRIOR TO INSTALLATION OF NEW WATER SERVICES.
- SANITARY SEWER DEPTH SHALL BE VERIFIED BY THE CONTRACTOR PRIOR TO INSTALLATION OF NEW WATER SERVICES.
- CONTRACTOR SHALL RELOCATE EXISTING CUSTOMER METER TO NEW METER PIT. PAYMENT FOR THIS ITEM SHALL BE INCLUDED IN THE COST OF THE NEW METER PIT.

FILE: Z:\SHARED\CLIENTS\LAUREN POINT\161607_2025\16 PROJECTS\05 CAD\CURRENT FILES\DRAININGS\PLAN VIEW AREA.DWG
Sheet: 2/18/2025 14:51:54 (MPT) Date: 2/18/2025 12:36:58 PM Current User: George Rabe Date Saved: 2/18/2025 12:36:58 PM

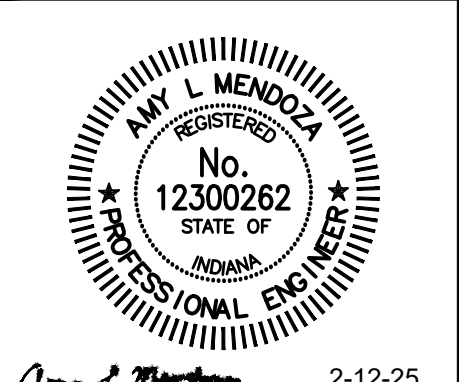
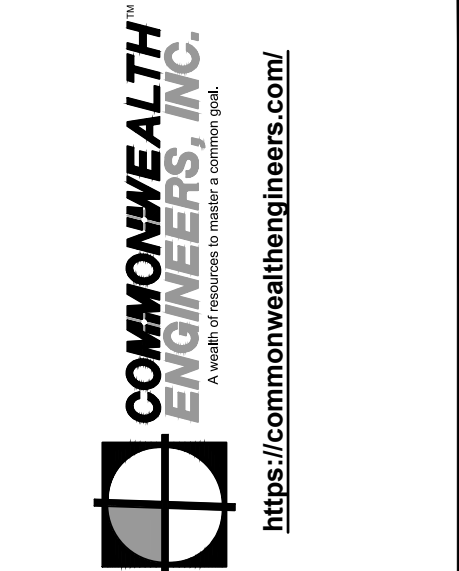

Signature: Amy L. Mendoza Date: 2-12-25

CITY OF CROWN POINT
LAKE COUNTY, INDIANA
LEAD SERVICE LINE
REPLACEMENTS



No.	Submittal/Revision	Date

Designed By: ALM	Drawn By: KGJL	Checked By: JW
Issue Date: 2-18-25	Project No: W24107	Scale: AS SHOWN

AREA 5A - PLAN VIEW

Drawing No: C5-3
Sheet: 29 OF 98

FILE: Z:\SHARED\CLIENTS\LAKECROWN POINT\04072024\2024\LAKECROWN POINT\CURRENT FILES\DRAINING\303-PLAN VIEW AREA.DWG
 SHEET: 2/18/25 1:43:15 PM User: George Rabe Date: 2/18/25 12:28:11 PM Current User: George Rabe Date: 2/18/25 12:28:11 PM



FOR CONTINUATION SEE DWG C5-5 AND C5-9

EROSION CONTROL LEGEND:

(IP) INLET PROTECTION

EROSION CONTROL NOTES:

- CONTRACTOR SHALL PROVIDE ADDITIONAL EROSION CONTROL MEASURES AS SPECIFIED IN THE DETAILED SPECIFICATIONS, INCLUDING BUT NOT LIMITED TO INLET PROTECTION, TEMPORARY SEEDING, ETC. AS REQUIRED DURING THE DURATION OF THE PROJECT TO MAINTAIN COMPLIANCE WITH THE GENERAL STORM WATER CONSTRUCTION PERMIT. CONTRACTOR SHALL ADHERE TO ALL REQUIREMENTS OF THE GENERAL STORM WATER CONSTRUCTION PERMIT, INCLUDING PROVIDING REQUIRED NOTIFICATIONS TO THE REQUIRED AGENCIES.
- SEE DRAWING MD3 FOR EROSION CONTROL DETAILS.

PLAN VIEW

SCALE: 1"=30'-0"
 0 30' 60'

GENERAL NOTES:

- CONTRACTOR TO AVOID AND PROTECT ANY EXISTING STORM MANHOLES, SEWER, OR CULVERTS. IF DISTURBED OR DAMAGED, CONTRACTOR TO REPLACE TO A CONDITION EQUAL TO OR BETTER THAN EXISTING.
- SANITARY LATERAL LOCATIONS ARE UNKNOWN. CONTRACTOR TO FIELD VERIFY LOCATION AND DEPTH OF EXISTING SANITARY LATERALS PRIOR TO INSTALLATION OF NEW WATER SERVICES.
- SANITARY SEWER DEPTH SHALL BE VERIFIED BY THE CONTRACTOR PRIOR TO INSTALLATION OF NEW WATER SERVICES.
- CONTRACTOR SHALL RELOCATE EXISTING CUSTOMER METER TO NEW METER PIT. PAYMENT FOR THIS ITEM SHALL BE INCLUDED IN THE COST OF THE NEW METER PIT.

COMMONWEALTH ENGINEERS, INC.
 A member of the Commonwealth Engineering Group
 https://commonwealthengineers.com/

AWY L MENDOZA
 REGISTERED PROFESSIONAL ENGINEER
 No. 12300262
 STATE OF INDIANA
 Signature: *Awy L Mendoza* Date: 2-12-25

CITY OF CROWN POINT
 LAKE COUNTY, INDIANA
 LEAD SERVICE LINE REPLACEMENTS

2025 BY COMMONWEALTH ENGINEERS, INC. ALL RIGHTS RESERVED. REPRODUCTION OR TRANSMISSION OF THIS DOCUMENT WITHOUT PERMISSION IS PROHIBITED.
Indianagan
 Know what's below, 811 before you dig.
 1-800-382-5844 (ITS THE LAW)

No.	Submittal/Revision	Date	By

Designed By: ALM Drawn By: KG/JL Checked By: JW
 Issue Date: 2-18-25 Project No: W24107 Scale: AS SHOWN

AREA 5A - PLAN VIEW

Drawing No:
C5-4
 Sheet: 30 OF 98

FOR CONTINUATION SEE DWG C5-4



FOR CONTINUATION SEE DWG C5-9

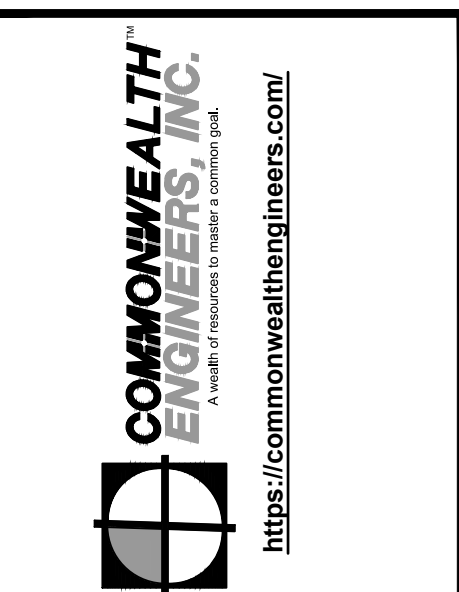
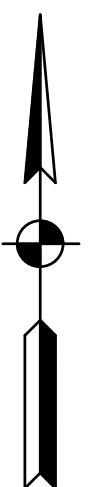

Amy L. Mendota 2-12-25
 Signature Date

CITY OF CROWN POINT
 LAKE COUNTY, INDIANA
 LEAD SERVICE LINE
 REPLACEMENTS

© 2025 BY COMMONWEALTH ENGINEERS, INC. ALL RIGHTS RESERVED. REPRODUCTION OR TRANSMISSION IN ANY FORM OR BY ANY MEANS WITHOUT PERMISSION IS PROHIBITED.
Indianagan
 Know what's below. 811 before you dig.
 1-800-382-5544 (ITS THE LAW)

No.	Submission/Revision	Date	By

Designed By: ALM	Drawn By: KG/JL	Checked By: JW
Issue Date: 2-18-25	Project No: W24107	Scale: AS SHOWN

AREA 5A - PLAN VIEW

Drawing No:
C5-5
 Sheet: 31 OF 98

FOR CONTINUATION SEE DWG C5-6

EROSION CONTROL LEGEND:
 (IP) INLET PROTECTION

EROSION CONTROL NOTES:

- CONTRACTOR SHALL PROVIDE ADDITIONAL EROSION CONTROL MEASURES AS SPECIFIED IN THE DETAILED SPECIFICATIONS, INCLUDING BUT NOT LIMITED TO INLET PROTECTION, TEMPORARY SEEDING, ETC. AS REQUIRED DURING THE DURATION OF THE PROJECT TO MAINTAIN COMPLIANCE WITH THE GENERAL STORM WATER CONSTRUCTION PERMIT. CONTRACTOR SHALL ADHERE TO ALL REQUIREMENTS OF THE GENERAL STORM WATER CONSTRUCTION PERMIT, INCLUDING PROVIDING REQUIRED NOTIFICATIONS TO THE REQUIRED AGENCIES.
- SEE DRAWING MD3 FOR EROSION CONTROL DETAILS.

PLAN VIEW
 SCALE: 1"=30'-0"
 0 30' 60'

GENERAL NOTES:

- CONTRACTOR TO AVOID AND PROTECT ANY EXISTING STORM MANHOLES, SEWER, OR CULVERTS. IF DISTURBED OR DAMAGED, CONTRACTOR TO REPLACE TO A CONDITION EQUAL TO OR BETTER THAN EXISTING.
- SANITARY LATERAL LOCATIONS ARE UNKNOWN. CONTRACTOR TO FIELD VERIFY LOCATION AND DEPTH OF EXISTING SANITARY LATERALS PRIOR TO INSTALLATION OF NEW WATER SERVICES.
- SANITARY SEWER DEPTH SHALL BE VERIFIED BY THE CONTRACTOR PRIOR TO INSTALLATION OF NEW WATER SERVICES.
- CONTRACTOR SHALL RELOCATE EXISTING CUSTOMER METER TO NEW METER PIT. PAYMENT FOR THIS ITEM SHALL BE INCLUDED IN THE COST OF THE NEW METER PIT.

File: Z:\SHARED\IN CLIENTS\LAKE COUNTY POINT\W24107\2024\2025\LA PROJECTS\CAD\CURRENT FILES\DRAINWCS03\PLAN VIEW AREA 5A.DWG
 Sheet: 2/18/2025 1:43:15 PM User: George Rader (AutoCAD)

File: Z:\INVEST\IN CLIENTS\ALCORN POINT\W0407 2024\2024 LE PROJECTS\05 CAD\CURRENT FILES\1 DRAININGS\03-PLAN VIEW\AREA 5A.DWG
 Sheet: 21/02/2025 14:53:54 Filedate: 21/02/2025 12:39:43 PM Current User: George Blake DateSavedBy: gblake

FOR CONTINUATION SEE DWG C5-5

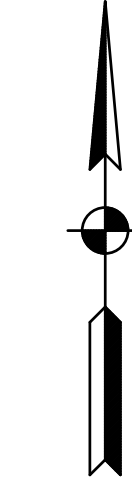

FOR CONTINUATION SEE DWG C5-7

PLAN VIEW
 SCALE: 1"=30'-0"
 0 30' 60'

EROSION CONTROL LEGEND:
 (IP) INLET PROTECTION

EROSION CONTROL NOTES:

1. CONTRACTOR SHALL PROVIDE ADDITIONAL EROSION CONTROL MEASURES AS SPECIFIED IN THE DETAILED SPECIFICATIONS, INCLUDING BUT NOT LIMITED TO INLET PROTECTION, TEMPORARY SEEDING, ETC. AS REQUIRED DURING THE DURATION OF THE PROJECT TO MAINTAIN COMPLIANCE WITH THE GENERAL STORM WATER CONSTRUCTION PERMIT. CONTRACTOR SHALL ADHERE TO ALL REQUIREMENTS OF THE GENERAL STORM WATER CONSTRUCTION PERMIT, INCLUDING PROVIDING REQUIRED NOTIFICATIONS TO THE REQUIRED AGENCIES.
2. SEE DRAWING MD3 FOR EROSION CONTROL DETAILS.

- GENERAL NOTES:**
1. CONTRACTOR TO AVOID AND PROTECT ANY EXISTING STORM MANHOLES, SEWER, OR CULVERTS. IF DISTURBED OR DAMAGED, CONTRACTOR TO REPLACE TO A CONDITION EQUAL TO OR BETTER THAN EXISTING.
 2. SANITARY LATERAL LOCATIONS ARE UNKNOWN. CONTRACTOR TO FIELD VERIFY LOCATION AND DEPTH OF EXISTING SANITARY LATERALS PRIOR TO INSTALLATION OF NEW WATER SERVICES.
 3. SANITARY SEWER DEPTH SHALL BE VERIFIED BY THE CONTRACTOR PRIOR TO INSTALLATION OF NEW WATER SERVICES.
 4. CONTRACTOR SHALL RELOCATE EXISTING CUSTOMER METER TO NEW METER PIT. PAYMENT FOR THIS ITEM SHALL BE INCLUDED IN THE COST OF THE NEW METER PIT.

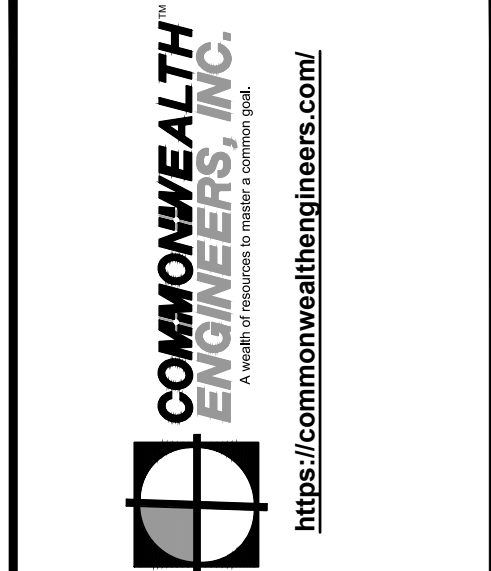

REGISTERED PROFESSIONAL ENGINEER
 No. 12300262
 STATE OF INDIANA
 Signature: *Amy L. Mendoza* Date: 2-12-25

CITY OF CROWN POINT
 LAKE COUNTY, INDIANA
 LEAD SERVICE LINE REPLACEMENTS

2025 BY COMMONWEALTH ENGINEERS, INC. ALL RIGHTS RESERVED. REPRODUCTION OF ANY PART OF THIS DRAWING WITHOUT PERMISSION IS PROHIBITED.
Indiana811
 Know what's below. 811 before you dig.
 1-800-382-5544
 (ITS THE LAW)

No.	Submittal / Revision	Date

Designed By: ALM Drawn By: KG/JL Checked By: JW
 Issue Date: 2-18-25 Project No: W24107 Scale: AS SHOWN

AREA 5A - PLAN VIEW
 Drawing No: **C5-6**
 Sheet: 32 OF 98

FILE: Z:\SHARED\CLIENTS\41\LCROWN POINT\04.07.2024\2024\18 PROJECTS\DATA\CURRENT FILES\DRAINING\30-PLAN VIEW AREA.DWG
 Sheet: 2/18/2025 1:43:15 PM User: George Radek Date: 2/18/2025 12:02:25 PM Current User: George Radek Date: 2/18/2025 12:02:25 PM



EROSION CONTROL LEGEND:
 (IP) INLET PROTECTION

EROSION CONTROL NOTES:

- CONTRACTOR SHALL PROVIDE ADDITIONAL EROSION CONTROL MEASURES AS SPECIFIED IN THE DETAILED SPECIFICATIONS, INCLUDING BUT NOT LIMITED TO INLET PROTECTION, TEMPORARY SEEDING, ETC. AS REQUIRED DURING THE DURATION OF THE PROJECT TO MAINTAIN COMPLIANCE WITH THE GENERAL STORM WATER CONSTRUCTION PERMIT. CONTRACTOR SHALL ADHERE TO ALL REQUIREMENTS OF THE GENERAL STORM WATER CONSTRUCTION PERMIT, INCLUDING PROVIDING REQUIRED NOTIFICATIONS TO THE REQUIRED AGENCIES.
- SEE DRAWING MD3 FOR EROSION CONTROL DETAILS.

PLAN VIEW
 SCALE: 1"=30'-0"
 0 30' 60'

GENERAL NOTES:

- CONTRACTOR TO AVOID AND PROTECT ANY EXISTING STORM MANHOLES, SEWER, OR CULVERTS. IF DISTURBED OR DAMAGED, CONTRACTOR TO REPLACE TO A CONDITION EQUAL TO OR BETTER THAN EXISTING.
- SANITARY LATERAL LOCATIONS ARE UNKNOWN. CONTRACTOR TO FIELD VERIFY LOCATION AND DEPTH OF EXISTING SANITARY LATERALS PRIOR TO INSTALLATION OF NEW WATER SERVICES.
- SANITARY SEWER DEPTH SHALL BE VERIFIED BY THE CONTRACTOR PRIOR TO INSTALLATION OF NEW WATER SERVICES.
- CONTRACTOR SHALL RELOCATE EXISTING CUSTOMER METER TO NEW METER PIT. PAYMENT FOR THIS ITEM SHALL BE INCLUDED IN THE COST OF THE NEW METER PIT.

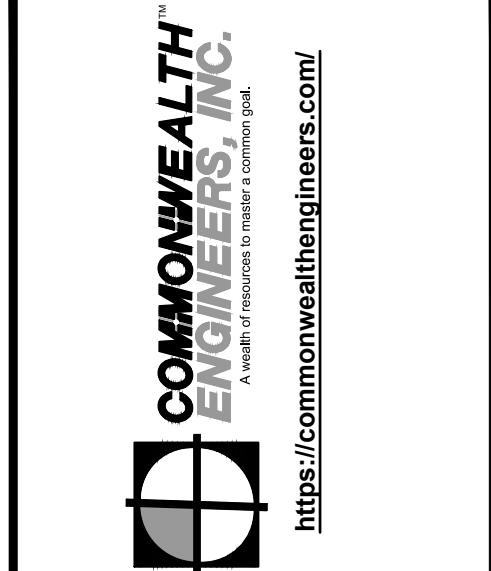

AWAY L. MENDOZA
 REGISTERED PROFESSIONAL ENGINEER
 No. 12300262
 STATE OF INDIANA
 Signature: *Awaway L. Mendoza* Date: 2-12-25

CITY OF CROWN POINT
 LAKE COUNTY, INDIANA
 LEAD SERVICE LINE REPLACEMENTS

© 2025 BY COMMONWEALTH ENGINEERS, INC. ALL RIGHTS RESERVED. REPRODUCTION OR TRANSMISSION IN ANY FORM OR BY ANY MEANS WITHOUT PERMISSION IS PROHIBITED.
Indianaagi
 Know what's below. 811 before you dig.
 1-800-382-5844
 (IT'S THE LAW)

No.	Submittal/Revision	Date

Designed By: ALM Drawn By: KG/JL Checked By: JW
 Issue Date: 2-18-25 Project No: W24107 Scale: AS SHOWN

AREA 5B - PLAN VIEW
 Drawing No: **C5-8**
 Sheet: 34 OF 98

FOR CONTINUATION SEE DWG C5-4

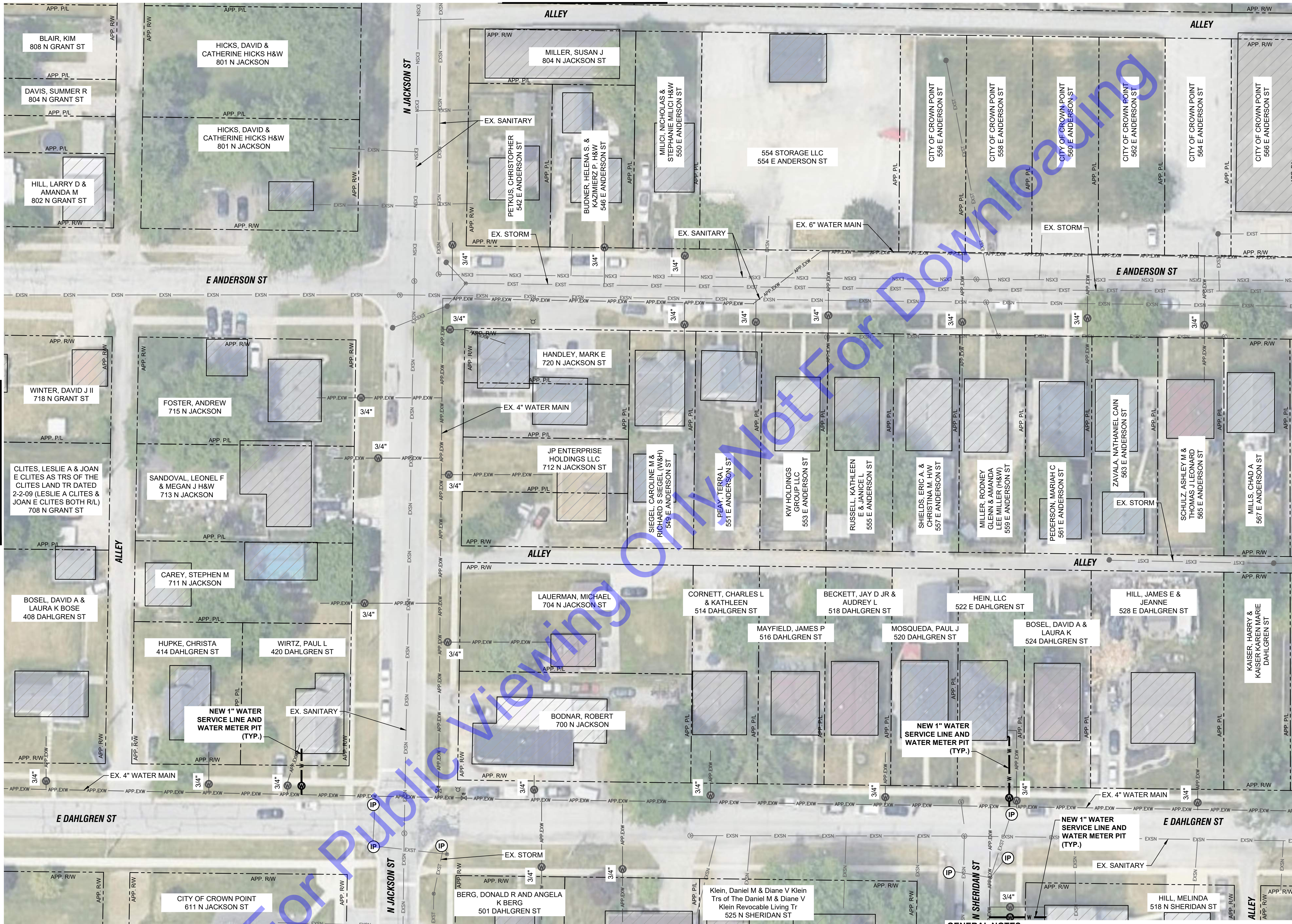

FOR CONTINUATION SEE DWG C5-13

FOR CONTINUATION SEE DWG C5-5

FOR CONTINUATION SEE DWG C5-10

GENERAL NOTES:

- CONTRACTOR TO AVOID AND PROTECT ANY EXISTING STORM MANHOLES, SEWER, OR CULVERTS. IF DISTURBED OR DAMAGED, CONTRACTOR TO REPLACE TO A CONDITION EQUAL TO OR BETTER THAN EXISTING.
- SANITARY LATERAL LOCATIONS ARE UNKNOWN. CONTRACTOR TO FIELD VERIFY LOCATION AND DEPTH OF EXISTING SANITARY LATERALS PRIOR TO INSTALLATION OF NEW WATER SERVICES.
- SANITARY SEWER DEPTH SHALL BE VERIFIED BY THE CONTRACTOR PRIOR TO INSTALLATION OF NEW WATER SERVICES.
- CONTRACTOR SHALL RELOCATE EXISTING CUSTOMER METER TO NEW METER PIT. PAYMENT FOR THIS ITEM SHALL BE INCLUDED IN THE COST OF THE NEW METER PIT.

EROSION CONTROL LEGEND:

(IP) INLET PROTECTION

EROSION CONTROL NOTES:

- CONTRACTOR SHALL PROVIDE ADDITIONAL EROSION CONTROL MEASURES AS SPECIFIED IN THE DETAILED SPECIFICATIONS, INCLUDING BUT NOT LIMITED TO INLET PROTECTION, TEMPORARY SEEDING, ETC. AS REQUIRED DURING THE DURATION OF THE PROJECT TO MAINTAIN COMPLIANCE WITH THE GENERAL STORM WATER CONSTRUCTION PERMIT. CONTRACTOR SHALL ADHERE TO ALL REQUIREMENTS OF THE GENERAL STORM WATER CONSTRUCTION PERMIT, INCLUDING PROVIDING REQUIRED NOTIFICATIONS TO THE REQUIRED AGENCIES.
- SEE DRAWING MD3 FOR EROSION CONTROL DETAILS.

PLAN VIEW

SCALE: 1"=30'-0"
0 30' 60'

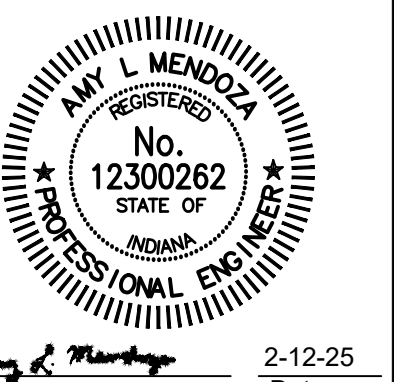
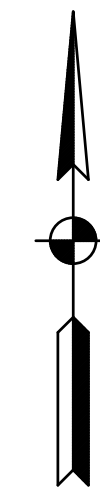

Signature: Amy L. Mendoza Date: 2-12-25

CITY OF CROWN POINT
LAKE COUNTY, INDIANA
LEAD SERVICE LINE
REPLACEMENTS

2025 BY COMMONWEALTH ENGINEERS, INC. ALL RIGHTS RESERVED. REPRODUCTION OR TRANSMISSION IN ANY FORM OR BY ANY MEANS WITHOUT PERMISSION IS PROHIBITED.
Indiana
Know what's below. 811 before you dig.
1-800-382-5844
(IT'S THE LAW)

No.	Submittal/Revision	Date	By

Designed By: ALM	Drawn By: KG/JL	Checked By: JW
Issue Date: 2-18-25	Project No: W24107	Scale: AS SHOWN

AREA 5C - PLAN VIEW

Drawing No: C5-9
Sheet: 35 OF 98

FILE: Z:\SHERIDAN\CLIENTS\41\CROWN POINT\W24107_2025\18_PROJECT\05 CAD\A\CURRENT FILES\DRAININGS\03-PLAN VIEW\AREA 5A.DWG
Sheet: 2/18/2025 1:43:15 PM User: George Rader DateSaved: 2/18/2025 1:43:15 PM

FILE: Z:\SHARED\CLIENTS\ALCOHOL POINT\WORK\2024\2024 LEAD PROJECTS\CAD\CURRENT FILES\DRAININGS\03-PLAN VIEW AREA 5A.DWG
 Sheet: 2/18/25 1:43:15 PM User: George Rabe Date: 2/18/25 12:11:58 PM

FOR CONTINUATION SEE DWG C5-10

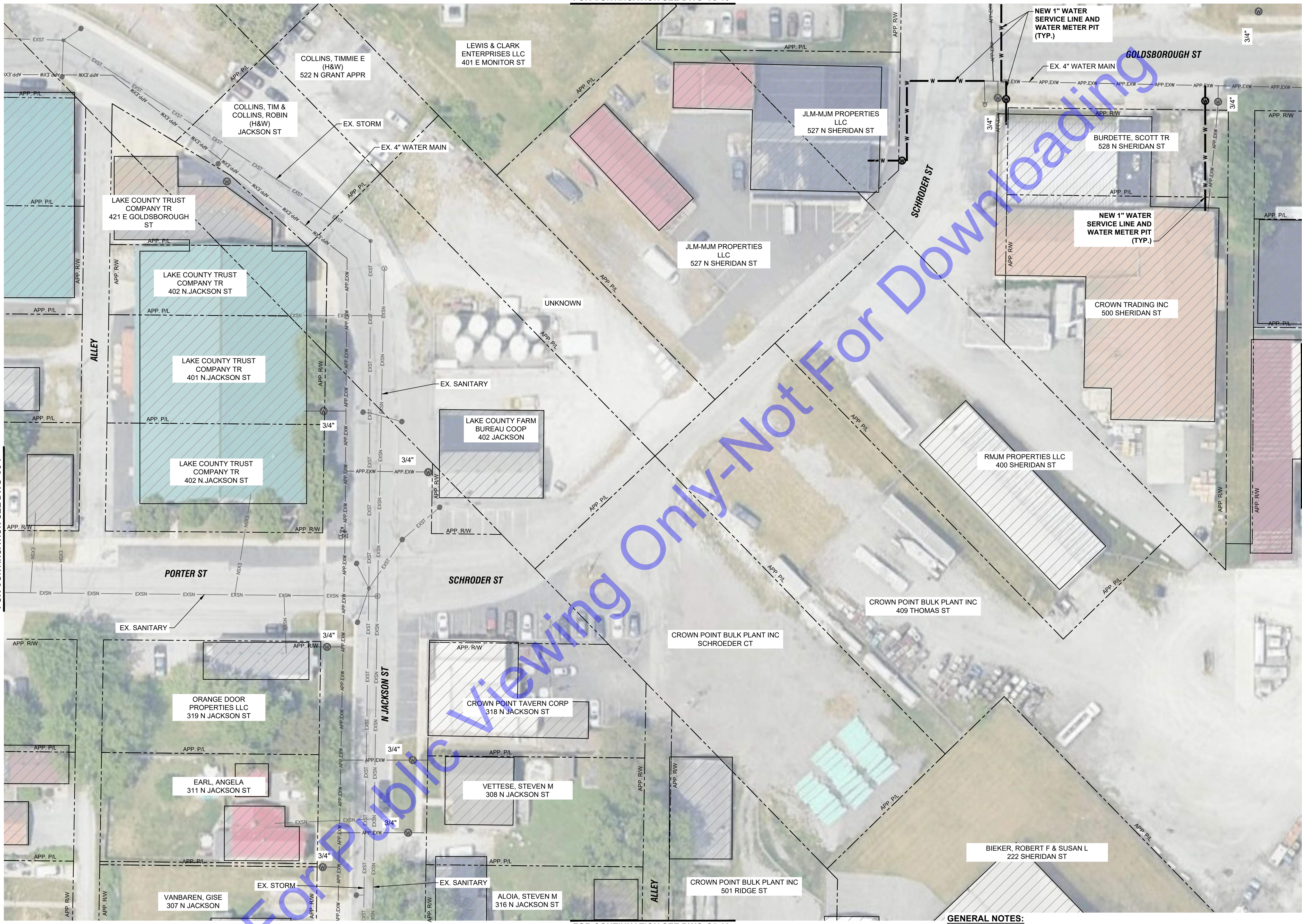

FOR CONTINUATION SEE DWG C5-15

EROSION CONTROL LEGEND:

(IP) INLET PROTECTION

EROSION CONTROL NOTES:

- CONTRACTOR SHALL PROVIDE ADDITIONAL EROSION CONTROL MEASURES AS SPECIFIED IN THE DETAILED SPECIFICATIONS, INCLUDING BUT NOT LIMITED TO INLET PROTECTION, TEMPORARY SEEDING, ETC. AS REQUIRED DURING THE DURATION OF THE PROJECT TO MAINTAIN COMPLIANCE WITH THE GENERAL STORM WATER CONSTRUCTION PERMIT. CONTRACTOR SHALL ADHERE TO ALL REQUIREMENTS OF THE GENERAL STORM WATER CONSTRUCTION PERMIT, INCLUDING PROVIDING REQUIRED NOTIFICATIONS TO THE REQUIRED AGENCIES.
- SEE DRAWING MD3 FOR EROSION CONTROL DETAILS.

FOR CONTINUATION SEE DWG C5-12

PLAN VIEW

SCALE: 1"=30'-0"
 0 30' 60'

GENERAL NOTES:

- CONTRACTOR TO AVOID AND PROTECT ANY EXISTING STORM MANHOLES, SEWER, OR CULVERTS. IF DISTURBED OR DAMAGED, CONTRACTOR TO REPLACE TO A CONDITION EQUAL TO OR BETTER THAN EXISTING.
- SANITARY LATERAL LOCATIONS ARE UNKNOWN. CONTRACTOR TO FIELD VERIFY LOCATION AND DEPTH OF EXISTING SANITARY LATERALS PRIOR TO INSTALLATION OF NEW WATER SERVICES.
- SANITARY SEWER DEPTH SHALL BE VERIFIED BY THE CONTRACTOR PRIOR TO INSTALLATION OF NEW WATER SERVICES.
- CONTRACTOR SHALL RELOCATE EXISTING CUSTOMER METER TO NEW METER PIT. PAYMENT FOR THIS ITEM SHALL BE INCLUDED IN THE COST OF THE NEW METER PIT.

COMMONWEALTH ENGINEERS, INC.
 A member of the Commonwealth Engineers Group
<https://commonwealthengineers.com/>

Professional Engineer Seal: **AMY L. MENDOZA**, No. 12300262, STATE OF INDIANA
 Signature: *Amy L. Mendoza*, Date: 2-12-25

CITY OF CROWN POINT
 LAKE COUNTY, INDIANA
 LEAD SERVICE LINE REPLACEMENTS

2025 BY COMMONWEALTH ENGINEERS, INC. ALL RIGHTS RESERVED. REPRODUCTION OR TRANSMISSION IN ANY FORM OR BY ANY MEANS WITHOUT PERMISSION IS PROHIBITED.
Indiana 811
 Know what's below. 811 before you dig.
 1-800-382-5844 (ITS THE LAW)

Date	
By	
Submittal / Revision	
No.	

Designed By:	Drawn By:	Checked By:
ALM	KG/JL	JW
Issue Date:	Project No:	Scale:
2-18-25	W24107	AS SHOWN

AREA 5C - PLAN VIEW

Drawing No: **C5-11**
 Sheet: 37 OF 98

FOR CONTINUATION SEE DWG C5-11

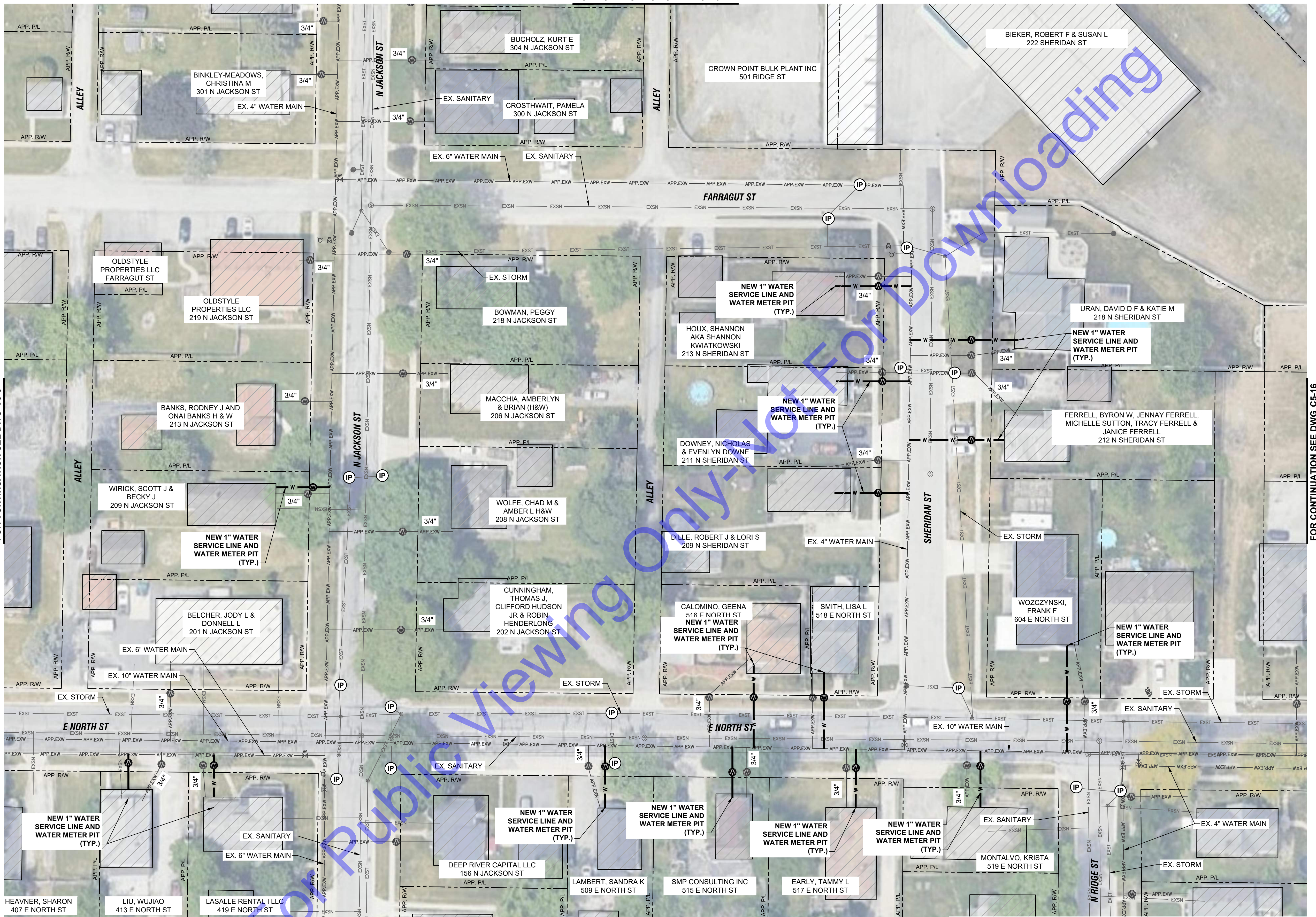

FOR CONTINUATION SEE DWG C5-8

FOR CONTINUATION SEE DWG C5-16

FOR CONTINUATION SEE DWG C5-25

PLAN VIEW

SCALE: 1"=30'-0"
0 30' 60'

GENERAL NOTES:

- CONTRACTOR TO AVOID AND PROTECT ANY EXISTING STORM MANHOLES, SEWER, OR CULVERTS. IF DISTURBED OR DAMAGED, CONTRACTOR TO REPLACE TO A CONDITION EQUAL TO OR BETTER THAN EXISTING.
- SANITARY LATERAL LOCATIONS ARE UNKNOWN. CONTRACTOR TO FIELD VERIFY LOCATION AND DEPTH OF EXISTING SANITARY LATERALS PRIOR TO INSTALLATION OF NEW WATER SERVICES.
- SANITARY SEWER DEPTH SHALL BE VERIFIED BY THE CONTRACTOR PRIOR TO INSTALLATION OF NEW WATER SERVICES.
- CONTRACTOR SHALL RELOCATE EXISTING CUSTOMER METER TO NEW METER PIT. PAYMENT FOR THIS ITEM SHALL BE INCLUDED IN THE COST OF THE NEW METER PIT.

EROSION CONTROL LEGEND:

(IP) INLET PROTECTION

EROSION CONTROL NOTES:

- CONTRACTOR SHALL PROVIDE ADDITIONAL EROSION CONTROL MEASURES AS SPECIFIED IN THE DETAILED SPECIFICATIONS, INCLUDING BUT NOT LIMITED TO INLET PROTECTION, TEMPORARY SEEDING, ETC. AS REQUIRED DURING THE DURATION OF THE PROJECT TO MAINTAIN COMPLIANCE WITH THE GENERAL STORM WATER CONSTRUCTION PERMIT. CONTRACTOR SHALL ADHERE TO ALL REQUIREMENTS OF THE GENERAL STORM WATER CONSTRUCTION PERMIT, INCLUDING PROVIDING REQUIRED NOTIFICATIONS TO THE REQUIRED AGENCIES.
- SEE DRAWING MD3 FOR EROSION CONTROL DETAILS.

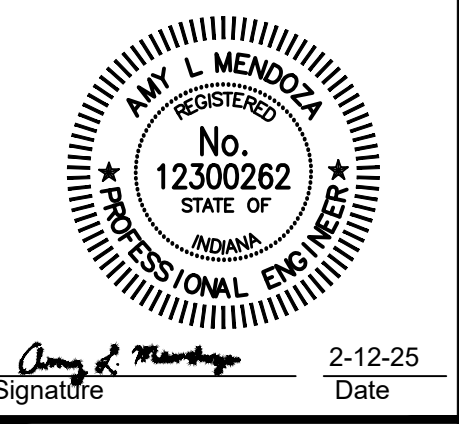
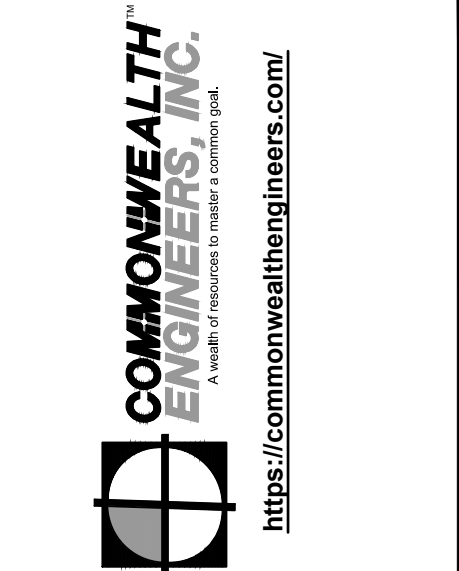

Signature: *Amy L. Mendoza* Date: 2-12-25

CITY OF CROWN POINT
LAKE COUNTY, INDIANA
LEAD SERVICE LINE
REPLACEMENTS

© 2025 BY COMMONWEALTH ENGINEERS, INC. ALL RIGHTS RESERVED. REPRODUCTION OR TRANSMISSION IN ANY FORM OR BY ANY MEANS WITHOUT PERMISSION IS PROHIBITED.
Indiana 811
Know what's below. 811 before you dig.
1-800-382-5844
(IT'S THE LAW)

Date	
By	
Submittal/Revision	
No.	

Designed By: ALM Drawn By: KG/JL Checked By: JW
Issue Date: 2-18-25 Project No: W24107 Scale: AS SHOWN

AREA 5C - PLAN VIEW

Drawing No: **C5-12**
Sheet: 38 OF 98

FILE: Z:\SHARED\IN CLIENTS\41 CROWN POINT\W24107_2025\18 PROJECTS\05 CAD\A CURRENT FILES\1 DRAWINGS\03 PLAN VIEW AREA 5C.DWG
Sheet: 2/18/2025 1:43:15 PM User: George Rader DateSavedBy: gader

FILE: Z:\SHARED\CLIENTS\ALLCROWN POINT\104107_2024\16_PROJECTS\CAD\CURRENT FILES\1_DRAININGS\03-PLAN VIEW\AREA 5A.DWG
 Sheet: 2/18/2025 1:43:15 PM User: George Rader DateSavedBy: gdr



EROSION CONTROL LEGEND:

(IP) INLET PROTECTION

EROSION CONTROL NOTES:

- CONTRACTOR SHALL PROVIDE ADDITIONAL EROSION CONTROL MEASURES AS SPECIFIED IN THE DETAILED SPECIFICATIONS, INCLUDING BUT NOT LIMITED TO INLET PROTECTION, TEMPORARY SEEDING, ETC. AS REQUIRED DURING THE DURATION OF THE PROJECT TO MAINTAIN COMPLIANCE WITH THE GENERAL STORM WATER CONSTRUCTION PERMIT. CONTRACTOR SHALL ADHERE TO ALL REQUIREMENTS OF THE GENERAL STORM WATER CONSTRUCTION PERMIT, INCLUDING PROVIDING REQUIRED NOTIFICATIONS TO THE REQUIRED AGENCIES.
- SEE DRAWING MD3 FOR EROSION CONTROL DETAILS.

PLAN VIEW

SCALE: 1"=30'-0"
 0 30' 60'

FOR CONTINUATION SEE DWG C5-14

GENERAL NOTES:

- CONTRACTOR TO AVOID AND PROTECT ANY EXISTING STORM MANHOLES, SEWER, OR CULVERTS. IF DISTURBED OR DAMAGED, CONTRACTOR TO REPLACE TO A CONDITION EQUAL TO OR BETTER THAN EXISTING.
- SANITARY LATERAL LOCATIONS ARE UNKNOWN. CONTRACTOR TO FIELD VERIFY LOCATION AND DEPTH OF EXISTING SANITARY LATERALS PRIOR TO INSTALLATION OF NEW WATER SERVICES.
- SANITARY SEWER DEPTH SHALL BE VERIFIED BY THE CONTRACTOR PRIOR TO INSTALLATION OF NEW WATER SERVICES.
- CONTRACTOR SHALL RELOCATE EXISTING CUSTOMER METER TO NEW METER PIT. PAYMENT FOR THIS ITEM SHALL BE INCLUDED IN THE COST OF THE NEW METER PIT.

CITY OF CROWN POINT
 LAKE COUNTY, INDIANA
 LEAD SERVICE LINE
 REPLACEMENTS

2025 BY COMMONWEALTH ENGINEERS, INC. ALL RIGHTS RESERVED. REPRODUCTION OF ANY PART WITHOUT PERMISSION IS PROHIBITED.
Indiana 811
 Know what's below. 811 before you dig.
 1-800-382-5844
 (IT'S THE LAW)

No.	Submittal / Revision	Date	By

Designed By: ALM Drawn By: KG/JL Checked By: JW
 Issue Date: 2-18-25 Project No: W24107 Scale: AS SHOWN

AREA 5D - PLAN VIEW

Drawing No:
C5-13
 Sheet: 39 OF 98

COMMONWEALTH ENGINEERS, INC.
 A member of the Commonwealtheers Group
<https://commonwealthengineers.com/>

AMY L. MENDOZA
 REGISTERED PROFESSIONAL ENGINEER
 No. 12300262
 STATE OF INDIANA

Signature: *Amy L. Mendoza* Date: 2-12-25

FILE: Z:\SHARED\CLIENTS\41\COMMONWEALTH\INDIANA\2024\2024\18 PROJECTS\CADA\CURRENT FILES\DRAININGS\03-PLAN VIEW AREA 5A.DWG
 Sheet: 2/18/2025 1:43:15 PM User: George Rader DateSavedBy: gader

FOR CONTINUATION SEE DWG C5-14

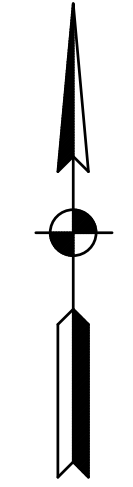
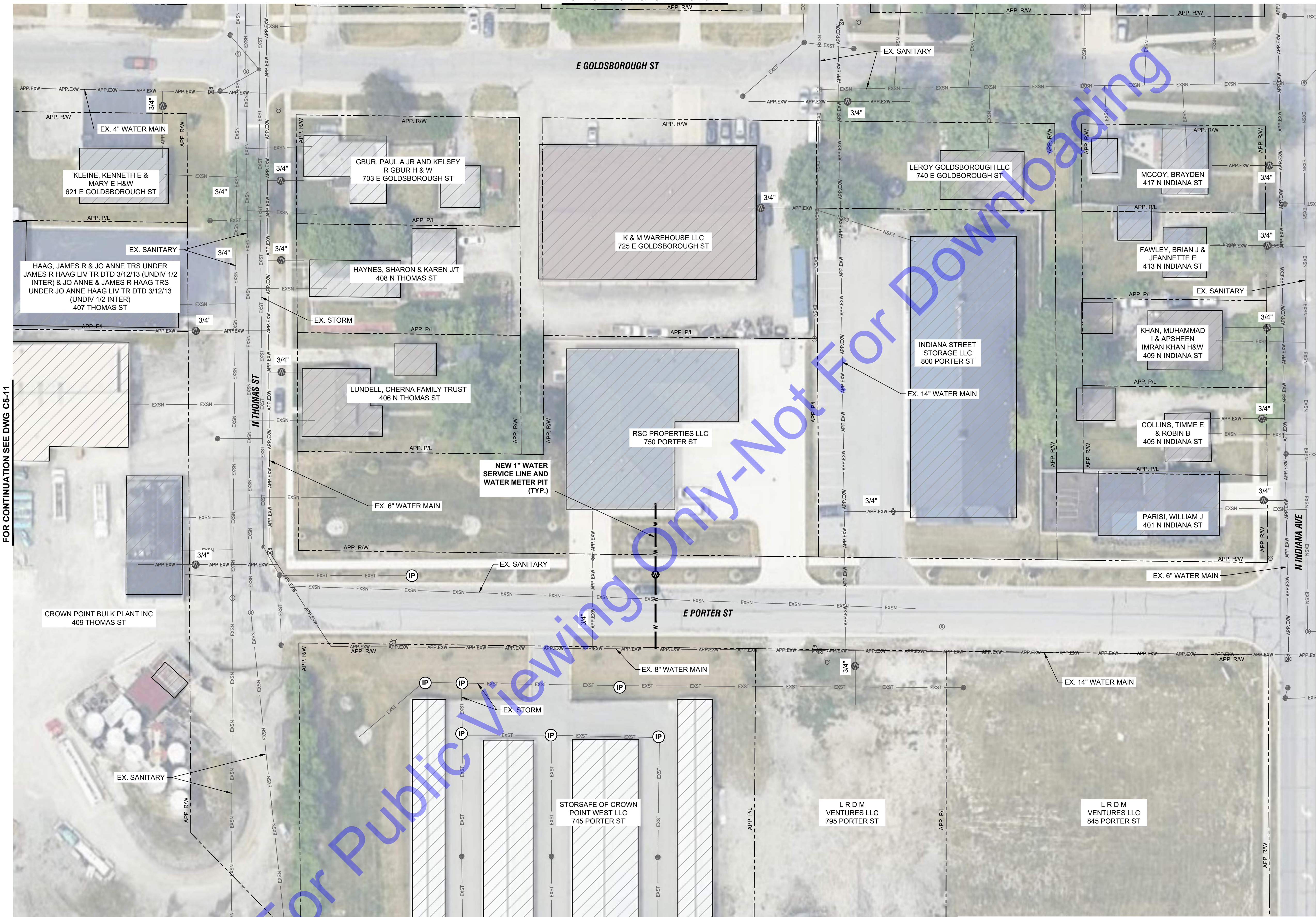

FOR CONTINUATION SEE DWG C5-11

PLAN VIEW FOR CONTINUATION SEE DWG C5-16

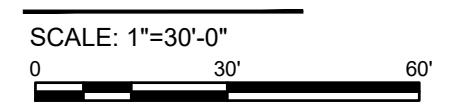

EROSION CONTROL LEGEND:

(IP) INLET PROTECTION

EROSION CONTROL NOTES:

- CONTRACTOR SHALL PROVIDE ADDITIONAL EROSION CONTROL MEASURES AS SPECIFIED IN THE DETAILED SPECIFICATIONS, INCLUDING BUT NOT LIMITED TO INLET PROTECTION, TEMPORARY SEEDING, ETC. AS REQUIRED DURING THE DURATION OF THE PROJECT TO MAINTAIN COMPLIANCE WITH THE GENERAL STORM WATER CONSTRUCTION PERMIT. CONTRACTOR SHALL ADHERE TO ALL REQUIREMENTS OF THE GENERAL STORM WATER CONSTRUCTION PERMIT, INCLUDING PROVIDING REQUIRED NOTIFICATIONS TO THE REQUIRED AGENCIES.
- SEE DRAWING MD3 FOR EROSION CONTROL DETAILS.

GENERAL NOTES:

- CONTRACTOR TO AVOID AND PROTECT ANY EXISTING STORM MANHOLES, SEWER, OR CULVERTS. IF DISTURBED OR DAMAGED, CONTRACTOR TO REPLACE TO A CONDITION EQUAL TO OR BETTER THAN EXISTING.
- SANITARY LATERAL LOCATIONS ARE UNKNOWN. CONTRACTOR TO FIELD VERIFY LOCATION AND DEPTH OF EXISTING SANITARY LATERALS PRIOR TO INSTALLATION OF NEW WATER SERVICES.
- SANITARY SEWER DEPTH SHALL BE VERIFIED BY THE CONTRACTOR PRIOR TO INSTALLATION OF NEW WATER SERVICES.
- CONTRACTOR SHALL RELOCATE EXISTING CUSTOMER METER TO NEW METER PIT. PAYMENT FOR THIS ITEM SHALL BE INCLUDED IN THE COST OF THE NEW METER PIT.

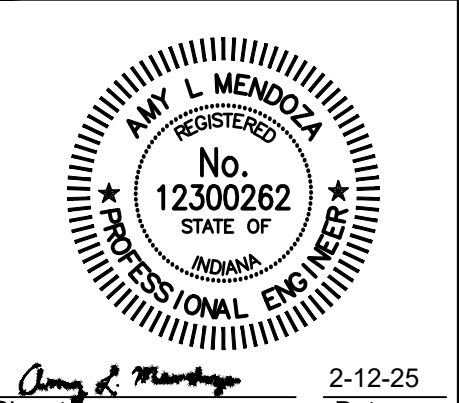
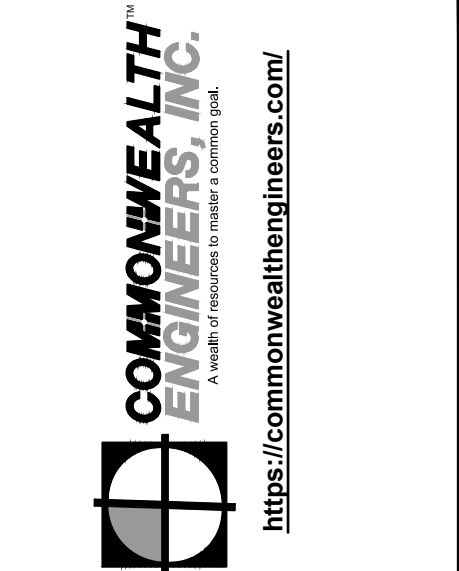

Signature: *Amy L. Mendoza* Date: 2-12-25

CITY OF CROWN POINT
 LAKE COUNTY, INDIANA
 LEAD SERVICE LINE
 REPLACEMENTS

2025 BY COMMONWEALTH ENGINEERS, INC. ALL RIGHTS RESERVED. REPRODUCTION OR TRANSMISSION IN ANY FORM OR BY ANY MEANS WITHOUT PERMISSION IS PROHIBITED.
Indiana 811
 Know what's below. 811 before you dig.
 1-800-382-5844
 (IT'S THE LAW)

No.	Submittal / Revision	Date	By

Designed By: ALM Drawn By: KG/JL Checked By: JW
 Issue Date: 2-18-25 Project No: W24107 Scale: AS SHOWN

AREA 5D - PLAN VIEW

Drawing No: **C5-15**
 Sheet: 41 OF 98

FILE: Z:\SHARED\CLIENTS_4\LCROWN POINT\DWG\07_2024\2024_01_08_PROJECTS\CAD\CURRENT FILES\DRAINING\03-PLAN VIEW AREA.DWG
 Sheet: 2/12/2025 1:43:15 PM User: C:\Users\j... Current User: George Baker Date: 2/12/2025 1:43:15 PM

FOR CONTINUATION SEE DWG C5-15

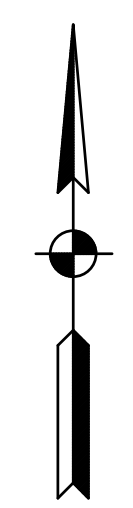

FOR CONTINUATION SEE DWG C5-12

FOR CONTINUATION SEE DWG C5-29

EROSION CONTROL LEGEND:

(IP) INLET PROTECTION

EROSION CONTROL NOTES:

1. CONTRACTOR SHALL PROVIDE ADDITIONAL EROSION CONTROL MEASURES AS SPECIFIED IN THE DETAILED SPECIFICATIONS, INCLUDING BUT NOT LIMITED TO INLET PROTECTION, TEMPORARY SEEDING, ETC. AS REQUIRED DURING THE DURATION OF THE PROJECT TO MAINTAIN COMPLIANCE WITH THE GENERAL STORM WATER CONSTRUCTION PERMIT. CONTRACTOR SHALL ADHERE TO ALL REQUIREMENTS OF THE GENERAL STORM WATER CONSTRUCTION PERMIT, INCLUDING PROVIDING REQUIRED NOTIFICATIONS TO THE REQUIRED AGENCIES.
2. SEE DRAWING MD3 FOR EROSION CONTROL DETAILS.

PLAN VIEW

SCALE: 1"=30'-0"
 0 30' 60'

GENERAL NOTES:

1. CONTRACTOR TO AVOID AND PROTECT ANY EXISTING STORM MANHOLES, SEWER, OR CULVERTS. IF DISTURBED OR DAMAGED, CONTRACTOR TO REPLACE TO A CONDITION EQUAL TO OR BETTER THAN EXISTING.
2. SANITARY LATERAL LOCATIONS ARE UNKNOWN. CONTRACTOR TO FIELD VERIFY LOCATION AND DEPTH OF EXISTING SANITARY LATERALS PRIOR TO INSTALLATION OF NEW WATER SERVICES.
3. SANITARY SEWER DEPTH SHALL BE VERIFIED BY THE CONTRACTOR PRIOR TO INSTALLATION OF NEW WATER SERVICES.
4. CONTRACTOR SHALL RELOCATE EXISTING CUSTOMER METER TO NEW METER PIT. PAYMENT FOR THIS ITEM SHALL BE INCLUDED IN THE COST OF THE NEW METER PIT.

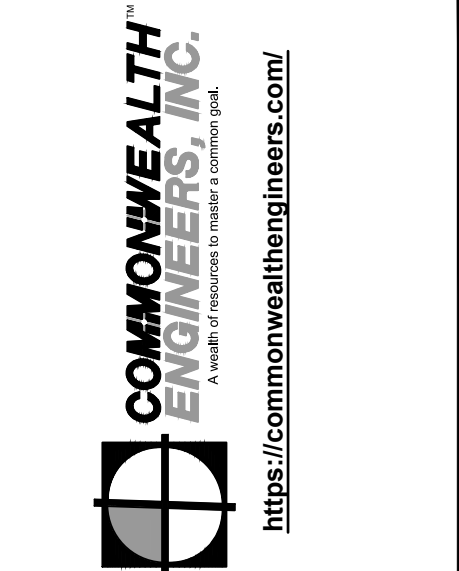

Professional Engineer Seal for Amy L. Mendoza, No. 12300262, State of Indiana. Signature: Amy L. Mendoza, Date: 2-12-25

CITY OF CROWN POINT
 LAKE COUNTY, INDIANA
 LEAD SERVICE LINE
 REPLACEMENTS

Indiana 811 logo with text: 2025 BY COMMONWEALTH ENGINEERS, INC. ALL RIGHTS RESERVED. REPRODUCTION OF ANY PART OF THIS DRAWING WITHOUT PERMISSION IS PROHIBITED. Know what's below. 811 before you dig. 1-800-382-5844 (IT'S THE LAW)

Date	By	No.	Submittal/Revision

Designed By: ALM	Drawn By: KG/JL	Checked By: JW
Issue Date: 2-18-25	Project No: W24107	Scale: AS SHOWN

AREA 5D - PLAN VIEW

FILE: Z:\SHARED\IN\CLIENTS\LAKECOUNTY\POINT\W04\07_2024\18_PROJECTS\CAD\CURRENT\FILES\DRAININGS\PLAN VIEW\AREA 5A.DWG
 Sheet: 2/18/2025 1:43:15 PM Author: C. Current User: George Baker DateSavedBy: gbk



EROSION CONTROL LEGEND:

(IP) INLET PROTECTION

EROSION CONTROL NOTES:

- CONTRACTOR SHALL PROVIDE ADDITIONAL EROSION CONTROL MEASURES AS SPECIFIED IN THE DETAILED SPECIFICATIONS, INCLUDING BUT NOT LIMITED TO INLET PROTECTION, TEMPORARY SEEDING, ETC. AS REQUIRED DURING THE DURATION OF THE PROJECT TO MAINTAIN COMPLIANCE WITH THE GENERAL STORM WATER CONSTRUCTION PERMIT. CONTRACTOR SHALL ADHERE TO ALL REQUIREMENTS OF THE GENERAL STORM WATER CONSTRUCTION PERMIT, INCLUDING PROVIDING REQUIRED NOTIFICATIONS TO THE REQUIRED AGENCIES.
- SEE DRAWING MD3 FOR EROSION CONTROL DETAILS.

PLAN VIEW

SCALE: 1"=30'-0"
 0 30' 60'

GENERAL NOTES:

- CONTRACTOR TO AVOID AND PROTECT ANY EXISTING STORM MANHOLES, SEWER, OR CULVERTS. IF DISTURBED OR DAMAGED, CONTRACTOR TO REPLACE TO A CONDITION EQUAL TO OR BETTER THAN EXISTING.
- SANITARY LATERAL LOCATIONS ARE UNKNOWN. CONTRACTOR TO FIELD VERIFY LOCATION AND DEPTH OF EXISTING SANITARY LATERALS PRIOR TO INSTALLATION OF NEW WATER SERVICES.
- SANITARY SEWER DEPTH SHALL BE VERIFIED BY THE CONTRACTOR PRIOR TO INSTALLATION OF NEW WATER SERVICES.
- CONTRACTOR SHALL RELOCATE EXISTING CUSTOMER METER TO NEW METER PIT. PAYMENT FOR THIS ITEM SHALL BE INCLUDED IN THE COST OF THE NEW METER PIT.

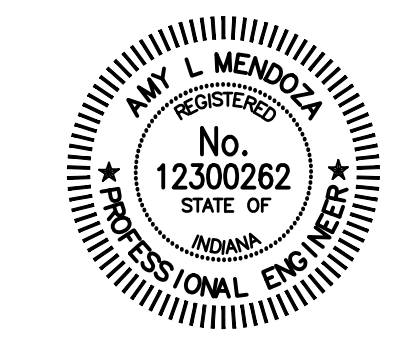
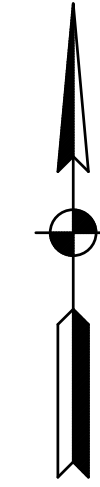

Signature: *Amy L. Mendoza* Date: 2-12-25

CITY OF CROWN POINT
 LAKE COUNTY, INDIANA
 LEAD SERVICE LINE
 REPLACEMENTS

© 2025 BY COMMONWEALTH ENGINEERS, INC. ALL RIGHTS RESERVED. REPRODUCTION OR TRANSMISSION IN ANY FORM OR BY ANY MEANS WITHOUT PERMISSION IS PROHIBITED.
Indiana 811
 Know what's below. 811 before you dig.
 1-800-382-5544
 (IT'S THE LAW)

Date	
By	
Submittal / Revision	
No.	

Designed By:	Drawn By:	Checked By:
ALM	KG/JL	JW
Issue Date:	Project No:	Scale:
2-18-25	W24107	AS SHOWN

AREA 5D - PLAN VIEW

Drawing No:
C5-17
 Sheet: 43 OF 98

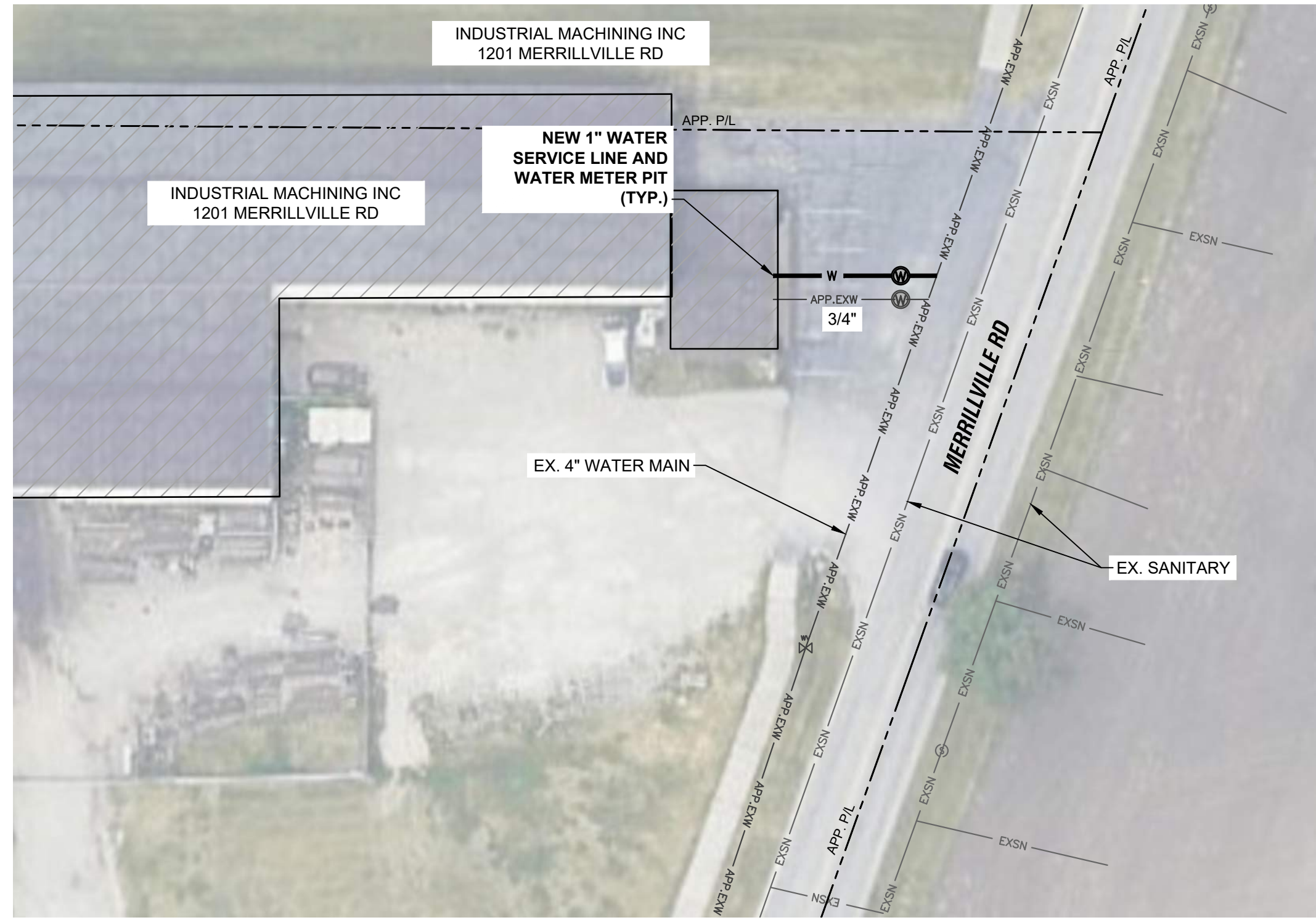

PLAN VIEW

SCALE: 1"=30'-0"
0 30' 60'



PLAN VIEW

SCALE: 1"=30'-0"
0 30' 60'

EROSION CONTROL LEGEND:

(IP) INLET PROTECTION

EROSION CONTROL NOTES:

- CONTRACTOR SHALL PROVIDE ADDITIONAL EROSION CONTROL MEASURES AS SPECIFIED IN THE DETAILED SPECIFICATIONS, INCLUDING BUT NOT LIMITED TO INLET PROTECTION, TEMPORARY SEEDING, ETC. AS REQUIRED DURING THE DURATION OF THE PROJECT TO MAINTAIN COMPLIANCE WITH THE GENERAL STORM WATER CONSTRUCTION PERMIT. CONTRACTOR SHALL ADHERE TO ALL REQUIREMENTS OF THE GENERAL STORM WATER CONSTRUCTION PERMIT, INCLUDING PROVIDING REQUIRED NOTIFICATIONS TO THE REQUIRED AGENCIES.
- SEE DRAWING MD3 FOR EROSION CONTROL DETAILS.

GENERAL NOTES:

- CONTRACTOR TO AVOID AND PROTECT ANY EXISTING STORM MANHOLES, SEWER, OR CULVERTS. IF DISTURBED OR DAMAGED, CONTRACTOR TO REPLACE TO A CONDITION EQUAL TO OR BETTER THAN EXISTING.
- SANITARY LATERAL LOCATIONS ARE UNKNOWN. CONTRACTOR TO FIELD VERIFY LOCATION AND DEPTH OF EXISTING SANITARY LATERALS PRIOR TO INSTALLATION OF NEW WATER SERVICES.
- SANITARY SEWER DEPTH SHALL BE VERIFIED BY THE CONTRACTOR PRIOR TO INSTALLATION OF NEW WATER SERVICES.
- CONTRACTOR SHALL RELOCATE EXISTING CUSTOMER METER TO NEW METER PIT. PAYMENT FOR THIS ITEM SHALL BE INCLUDED IN THE COST OF THE NEW METER PIT.

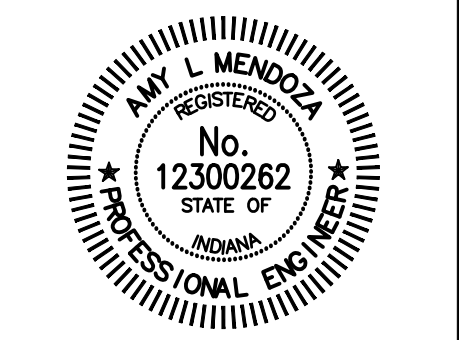
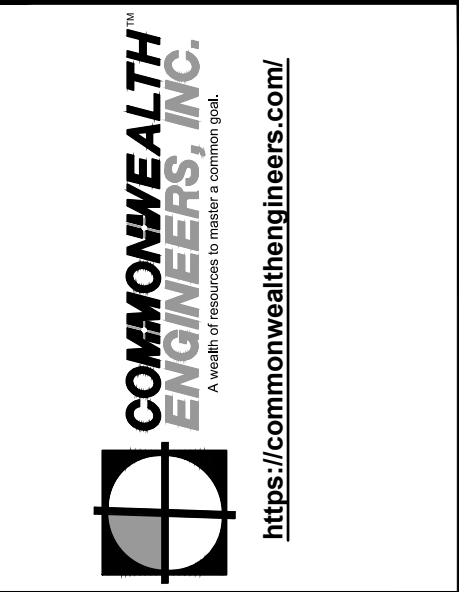

Signature: *Amy L. Mendoza* Date: 2-12-25

CITY OF CROWN POINT
LAKE COUNTY, INDIANA
LEAD SERVICE LINE
REPLACEMENTS

© 2025 BY COMMONWEALTH ENGINEERS, INC. ALL RIGHTS RESERVED. REPRODUCTION OR TRANSMISSION OF ANY PART OF THIS DOCUMENT WITHOUT PERMISSION IS PROHIBITED.
Indiana 811
Know what's below. 811 before you dig.
1-800-382-5544
(IT'S THE LAW)

Date	
By	
No.	
Submittal / Revision	

Designed By:	Drawn By:	Checked By:
ALM	KG/JL	JW
Issue Date:	Project No:	Scale:
2-18-25	W24107	AS SHOWN

AREA 5D - PLAN VIEWS

Drawing No:
C5-18
Sheet: 44 OF 98

File: Z:\SHARED\CLIENTS\ALCROWN POINT\W24107_2025\18_PROJECTS\CADD\CURRENT FILES\DRAININGS\03-PLAN VIEW\AREA 5A.DWG
Sheet: 2/18/2025 1:43:15 PM User: George Rader DateSavedBy: gader

For Public Viewing Only - Not For Downloading

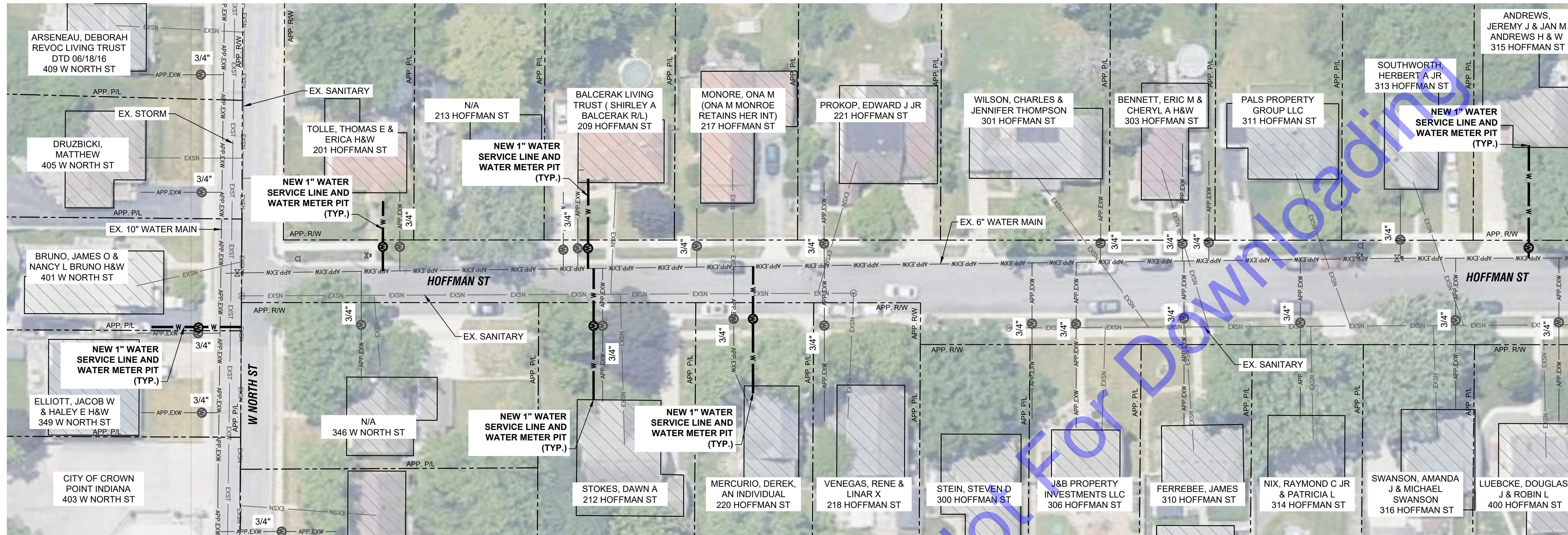

PLAN VIEW

SCALE: 1"=30'-0"

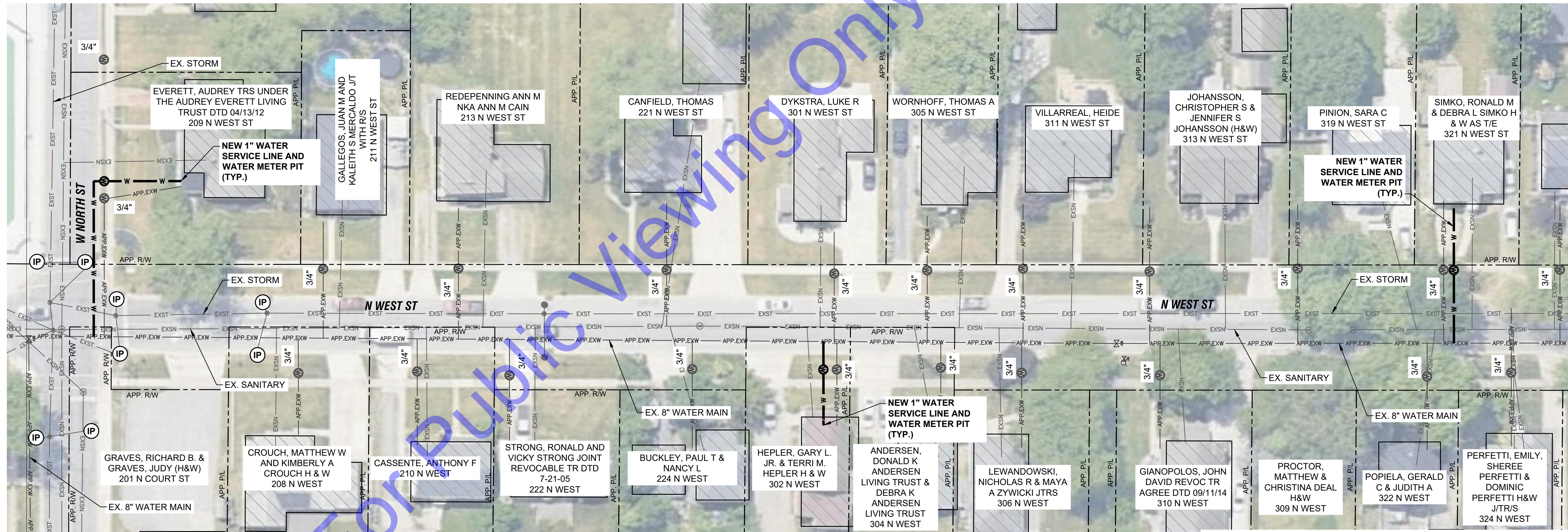
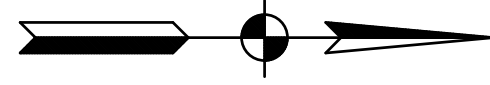
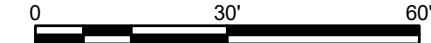

FOR CONTINUATION SEE DWG C5-2 AND C5-3

PLAN VIEW

SCALE: 1"=30'-0"

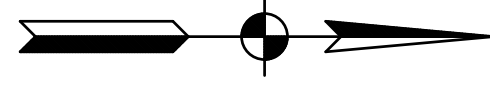
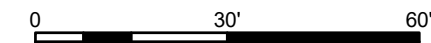

EROSION CONTROL LEGEND:

(IP) INLET PROTECTION

EROSION CONTROL NOTES:

- CONTRACTOR SHALL PROVIDE ADDITIONAL EROSION CONTROL MEASURES AS SPECIFIED IN THE DETAILED SPECIFICATIONS, INCLUDING BUT NOT LIMITED TO INLET PROTECTION, TEMPORARY SEEDING, ETC. AS REQUIRED DURING THE DURATION OF THE PROJECT TO MAINTAIN COMPLIANCE WITH THE GENERAL STORM WATER CONSTRUCTION PERMIT. CONTRACTOR SHALL ADHERE TO ALL REQUIREMENTS OF THE GENERAL STORM WATER CONSTRUCTION PERMIT, INCLUDING PROVIDING REQUIRED NOTIFICATIONS TO THE REQUIRED AGENCIES.
- SEE DRAWING MD3 FOR EROSION CONTROL DETAILS.

GENERAL NOTES:

- CONTRACTOR TO AVOID AND PROTECT ANY EXISTING STORM MANHOLES, SEWER, OR CULVERTS. IF DISTURBED OR DAMAGED, CONTRACTOR TO REPLACE TO A CONDITION EQUAL TO OR BETTER THAN EXISTING.
- SANITARY LATERAL LOCATIONS ARE UNKNOWN. CONTRACTOR TO FIELD VERIFY LOCATION AND DEPTH OF EXISTING SANITARY LATERALS PRIOR TO INSTALLATION OF NEW WATER SERVICES.
- SANITARY SEWER DEPTH SHALL BE VERIFIED BY THE CONTRACTOR PRIOR TO INSTALLATION OF NEW WATER SERVICES.
- CONTRACTOR SHALL RELOCATE EXISTING CUSTOMER METER TO NEW METER PIT. PAYMENT FOR THIS ITEM SHALL BE INCLUDED IN THE COST OF THE NEW METER PIT.

File: Z:\SHARED\IN CLIENTS\LAKE CROWN POINT\104307_2025\16 PROJECTS\CAD\CURRENT FILES\DRAININGS\PLAN VIEW\AREA 5A.DWG
 Sheet: 2/12/2025 1:43:15 PM User: George Baker DateSavedBy: gbk

COMMONWEALTH ENGINEERS, INC.
 A member of the Commonwealthealth group of companies
<https://commonwealthengineers.com/>

AMY L. MENDOZA
 REGISTERED PROFESSIONAL ENGINEER
 No. 12300262
 STATE OF INDIANA
 Signature: *Amy L. Mendoza* Date: 2-12-25

CITY OF CROWN POINT
 LAKE COUNTY, INDIANA
 LEAD SERVICE LINE REPLACEMENTS

2025 BY COMMONWEALTH ENGINEERS, INC. ALL RIGHTS RESERVED. REPRODUCTION OF ANY PART OF THIS DRAWING WITHOUT PERMISSION IS PROHIBITED.

Indiana
 Know what's below. 811 before you dig.
 1-800-382-5544
 (IT'S THE LAW)

Date	
By	
No. Submittal/Revision	

Designed By:	Drawn By:	Checked By:
ALM	KG/JL	JW
Issue Date:	Project No:	Scale:
2-18-25	W24107	AS SHOWN

AREA 5D - PLAN VIEWS

Drawing No:
C5-19
 Sheet: 45 OF 98

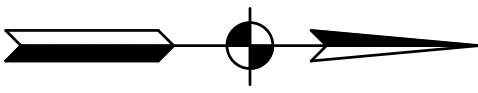
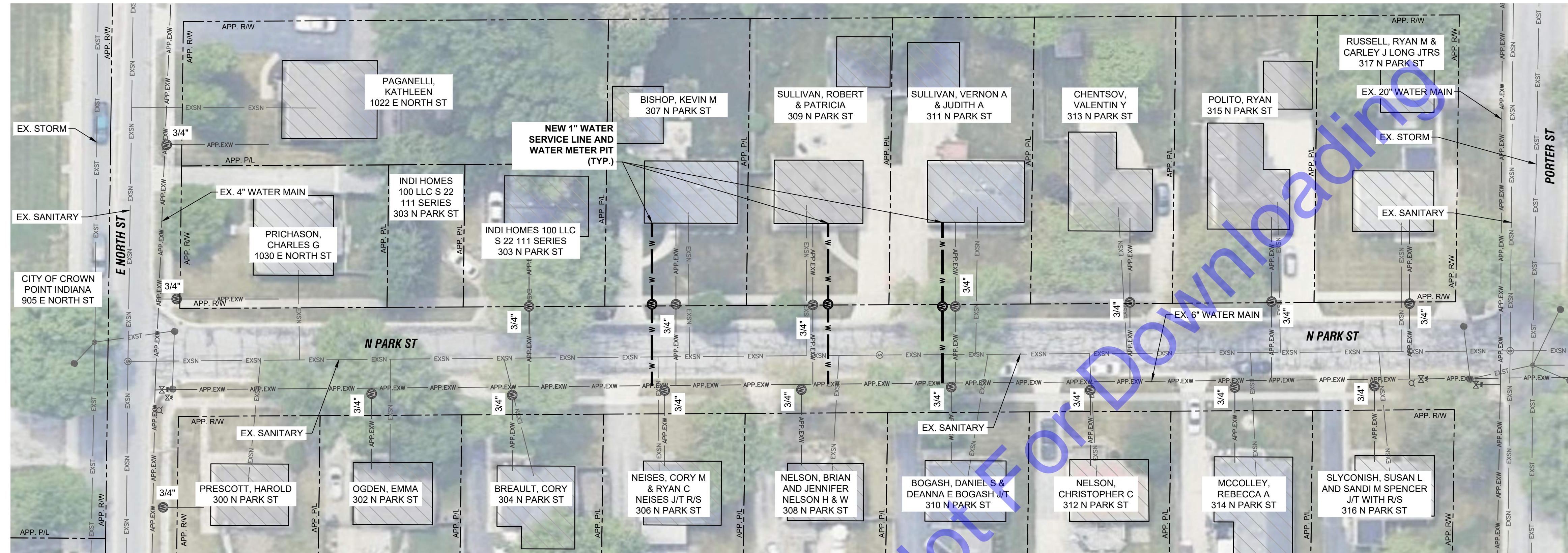

PLAN VIEW

SCALE: 1"=30'-0"

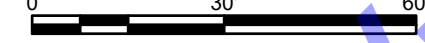

EROSION CONTROL LEGEND:

(IP) INLET PROTECTION

EROSION CONTROL NOTES:

- CONTRACTOR SHALL PROVIDE ADDITIONAL EROSION CONTROL MEASURES AS SPECIFIED IN THE DETAILED SPECIFICATIONS, INCLUDING BUT NOT LIMITED TO INLET PROTECTION, TEMPORARY SEEDING, ETC. AS REQUIRED DURING THE DURATION OF THE PROJECT TO MAINTAIN COMPLIANCE WITH THE GENERAL STORM WATER CONSTRUCTION PERMIT. CONTRACTOR SHALL ADHERE TO ALL REQUIREMENTS OF THE GENERAL STORM WATER CONSTRUCTION PERMIT, INCLUDING PROVIDING REQUIRED NOTIFICATIONS TO THE REQUIRED AGENCIES.
- SEE DRAWING MD3 FOR EROSION CONTROL DETAILS.

GENERAL NOTES:

- CONTRACTOR TO AVOID AND PROTECT ANY EXISTING STORM MANHOLES, SEWER, OR CULVERTS. IF DISTURBED OR DAMAGED, CONTRACTOR TO REPLACE TO A CONDITION EQUAL TO OR BETTER THAN EXISTING.
- SANITARY LATERAL LOCATIONS ARE UNKNOWN. CONTRACTOR TO FIELD VERIFY LOCATION AND DEPTH OF EXISTING SANITARY LATERALS PRIOR TO INSTALLATION OF NEW WATER SERVICES.
- SANITARY SEWER DEPTH SHALL BE VERIFIED BY THE CONTRACTOR PRIOR TO INSTALLATION OF NEW WATER SERVICES.
- CONTRACTOR SHALL RELOCATE EXISTING CUSTOMER METER TO NEW METER PIT. PAYMENT FOR THIS ITEM SHALL BE INCLUDED IN THE COST OF THE NEW METER PIT.



Signature: *Amy L. Mendoza* Date: 2-12-25

CITY OF CROWN POINT
 LAKE COUNTY, INDIANA
 LEAD SERVICE LINE
 REPLACEMENTS

© 2025 BY COMMONWEALTH ENGINEERS, INC. ALL RIGHTS RESERVED. REPRODUCTION OR TRANSMISSION IN ANY FORM OR BY ANY MEANS, WITHOUT PERMISSION IS PROHIBITED.
Indiana
 Know what's below. 811 before you dig.
 1-800-382-5544
 (IT'S THE LAW)

No.	Submittal / Revision	Date	By

Designed By: ALM	Drawn By: KG/JL	Checked By: JW
Issue Date: 2-18-25	Project No: W24107	Scale: AS SHOWN

AREA 5D - PLAN VIEW

Drawing No:
C5-20
 Sheet: 46 OF 98

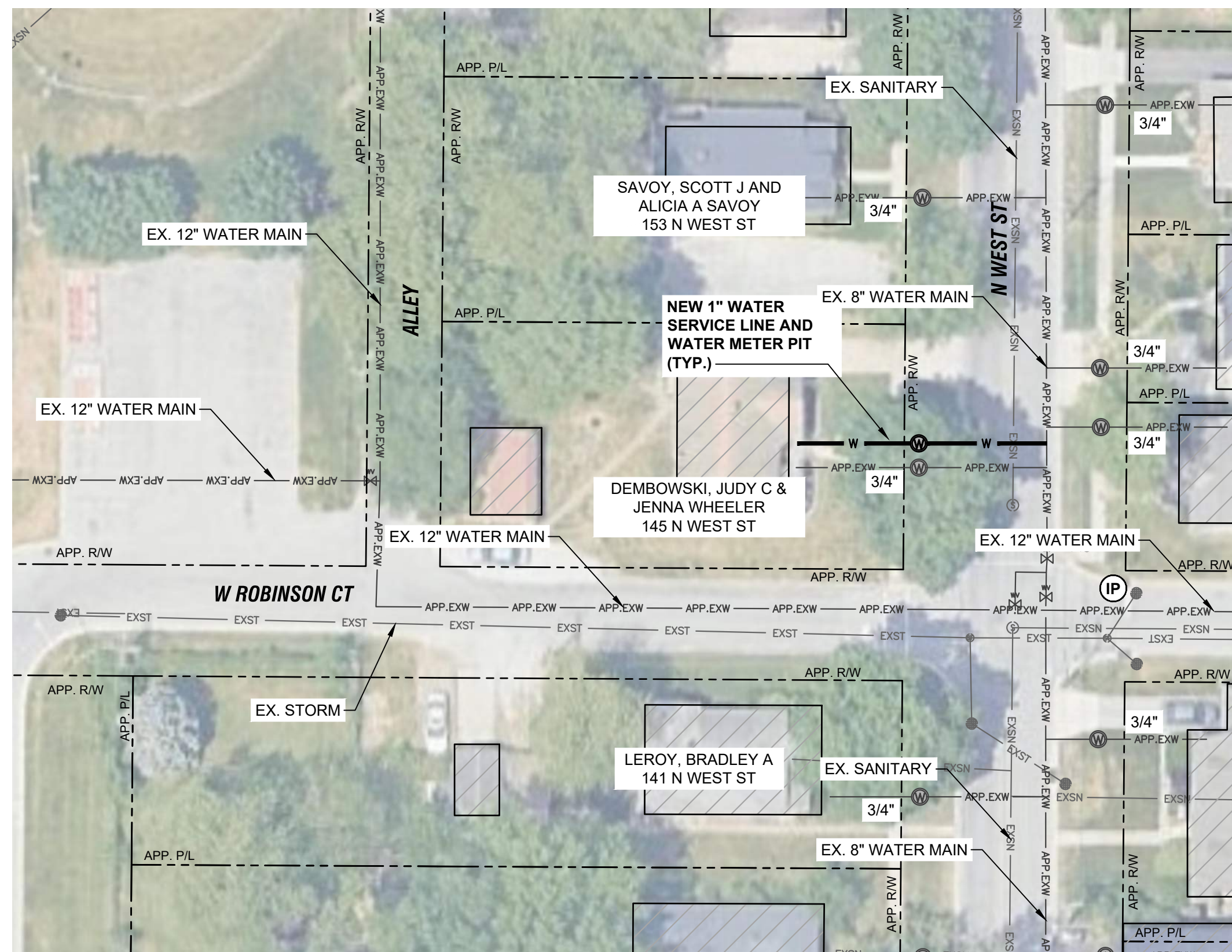

PLAN VIEW

SCALE: 1"=30'-0"
 0 30' 60'

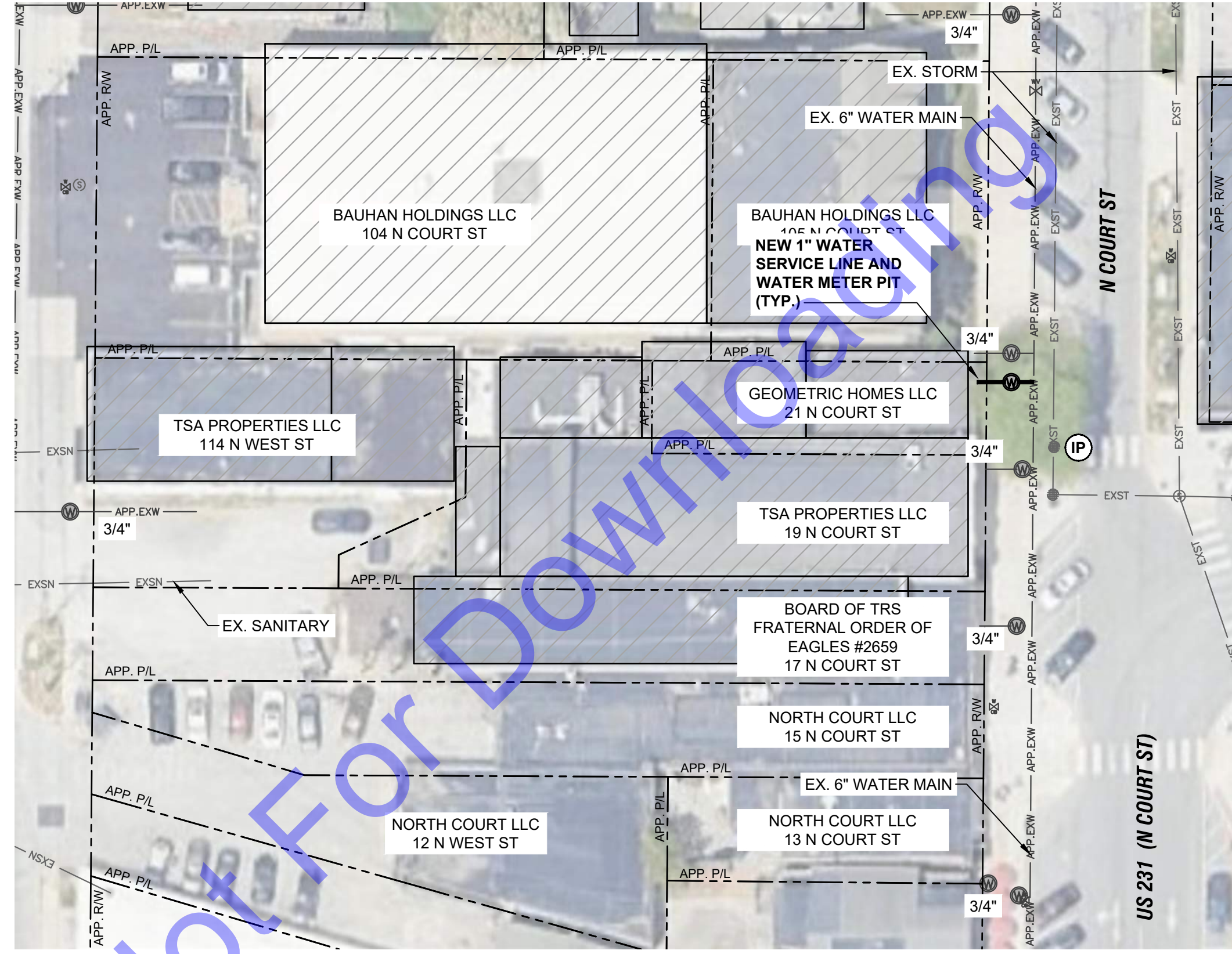

PLAN VIEW

SCALE: 1"=30'-0"
 0 30' 60'

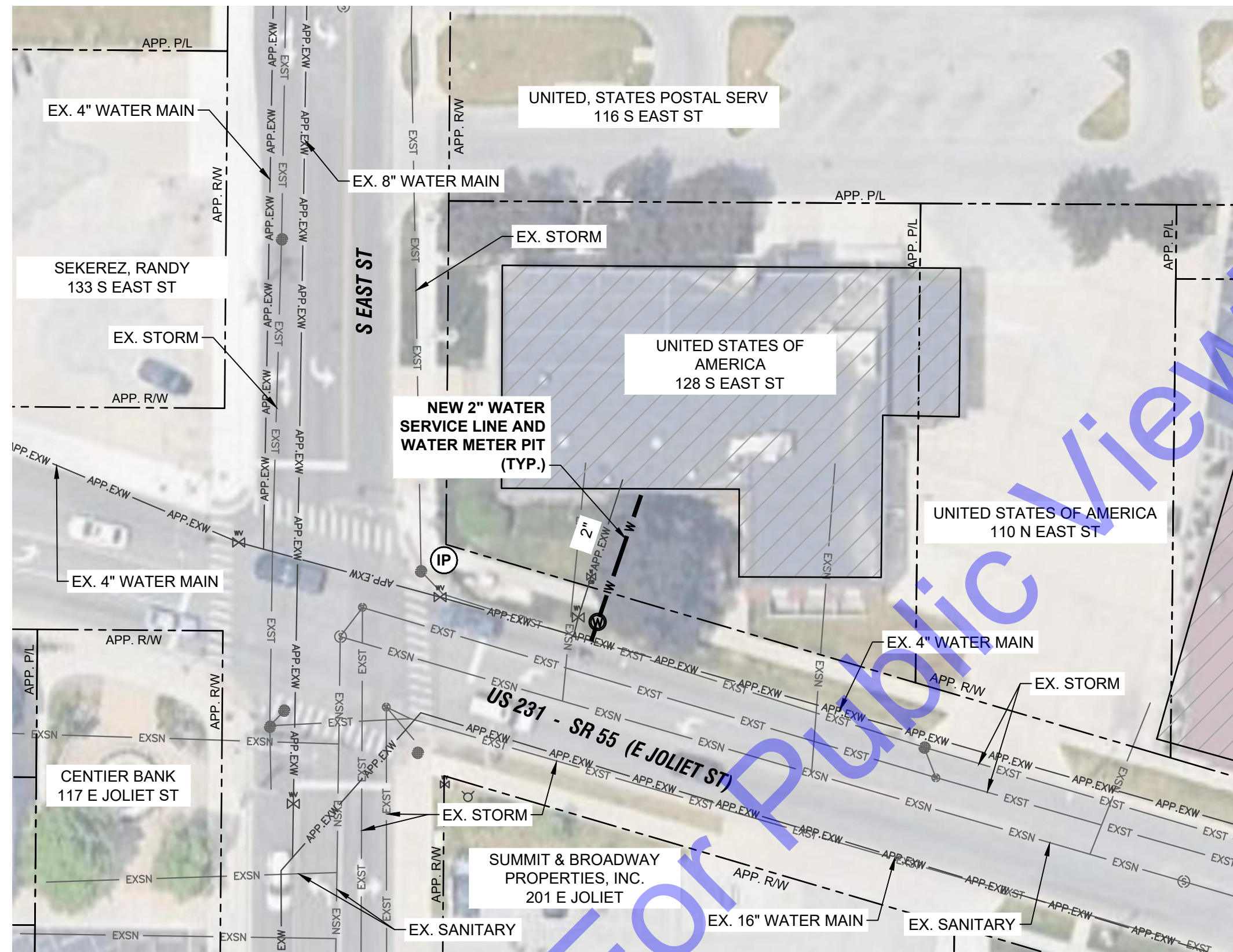

PLAN VIEW

SCALE: 1"=30'-0"
 0 30' 60'

EROSION CONTROL LEGEND:

(IP) INLET PROTECTION

EROSION CONTROL NOTES:

- CONTRACTOR SHALL PROVIDE ADDITIONAL EROSION CONTROL MEASURES AS SPECIFIED IN THE DETAILED SPECIFICATIONS, INCLUDING BUT NOT LIMITED TO INLET PROTECTION, TEMPORARY SEEDING, ETC. AS REQUIRED DURING THE DURATION OF THE PROJECT TO MAINTAIN COMPLIANCE WITH THE GENERAL STORM WATER CONSTRUCTION PERMIT. CONTRACTOR SHALL ADHERE TO ALL REQUIREMENTS OF THE GENERAL STORM WATER CONSTRUCTION PERMIT, INCLUDING REQUIRED NOTIFICATIONS TO THE REQUIRED AGENCIES.
- SEE DRAWING MD3 FOR EROSION CONTROL DETAILS.

GENERAL NOTES:

- CONTRACTOR TO AVOID AND PROTECT ANY EXISTING STORM MANHOLES, SEWER, OR CULVERTS. IF DISTURBED OR DAMAGED, CONTRACTOR TO REPLACE TO A CONDITION EQUAL TO OR BETTER THAN EXISTING.
- SANITARY LATERAL LOCATIONS ARE UNKNOWN. CONTRACTOR TO FIELD VERIFY LOCATION AND DEPTH OF EXISTING SANITARY LATERALS PRIOR TO INSTALLATION OF NEW WATER SERVICES.
- SANITARY SEWER DEPTH SHALL BE VERIFIED BY THE CONTRACTOR PRIOR TO INSTALLATION OF NEW WATER SERVICES.
- CONTRACTOR SHALL RELOCATE EXISTING CUSTOMER METER TO NEW METER PIT. PAYMENT FOR THIS ITEM SHALL BE INCLUDED IN THE COST OF THE NEW METER PIT.

Date	
By	
Submitted / Revision	
No.	

Designed By:	Drawn By:	Checked By:
ALM	KG/JL	JW
Issue Date:	Project No:	Scale:
2-18-25	W24107	AS SHOWN

AREA 5E - PLAN VIEWS

FILE: Z:\SHARED\IN CLIENTS\4\ CROWN POINT\0407 2024\18 PROJECTS\CDA\CURRENT FILES\DRAININGS\03-PLAN VIEW\AREA 5E.DWG
 Sheet: 2/12/2025 1:42:59 AM Plotted: 2/18/2025 12:17:45 PM C:\Users\amymendoza\OneDrive\Desktop\Drawings\811\Area 5E.dwg

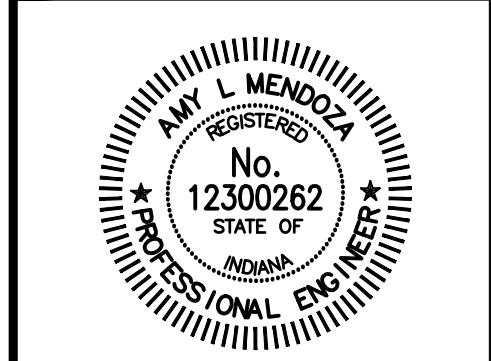
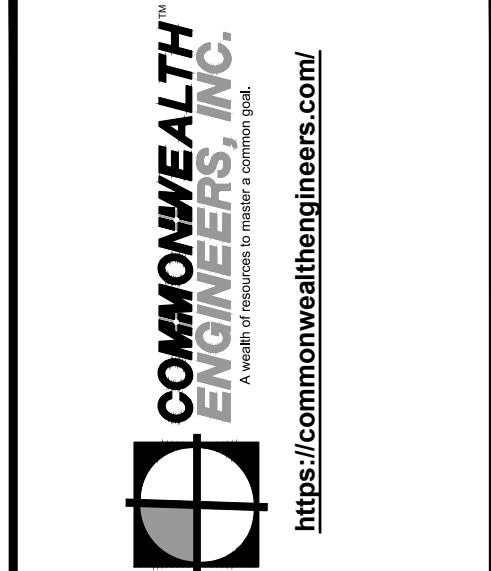
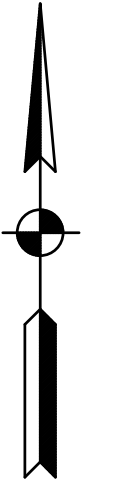
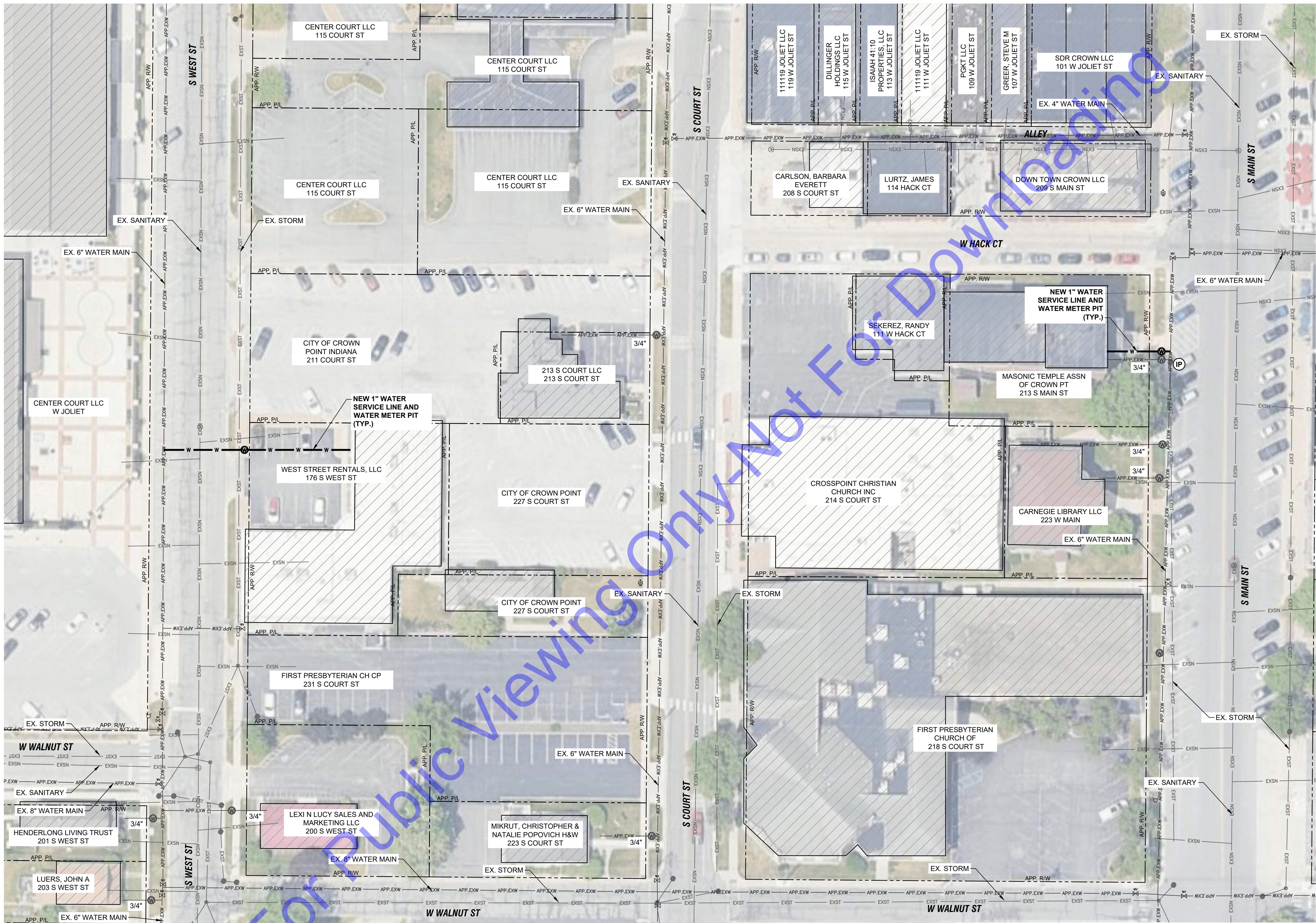

Signature: *Amy L. Mendoza* Date: 2-12-25

CITY OF CROWN POINT
LAKE COUNTY, INDIANA
LEAD SERVICE LINE
REPLACEMENTS

2025 BY COMMONWEALTH ENGINEERS, INC. ALL RIGHTS RESERVED. REPRODUCTION OR TRANSMISSION OF ANY PART OF THIS DOCUMENT WITHOUT PERMISSION IS PROHIBITED.

Know what's below. 811 before you dig.
1-800-362-5544
(IT'S THE LAW)

No.	Submittal/Revision	Date

Designed By: ALM Drawn By: KG/JL Checked By: JW
Issue Date: 2-18-25 Project No: W24107 Scale: AS SHOWN

AREA 5E - PLAN VIEW

EROSION CONTROL LEGEND:

(IP) INLET PROTECTION

EROSION CONTROL NOTES:

- CONTRACTOR SHALL PROVIDE ADDITIONAL EROSION CONTROL MEASURES AS SPECIFIED IN THE DETAILED SPECIFICATIONS, INCLUDING BUT NOT LIMITED TO INLET PROTECTION, TEMPORARY SEEDING, ETC. AS REQUIRED DURING THE DURATION OF THE PROJECT TO MAINTAIN COMPLIANCE WITH THE GENERAL STORM WATER CONSTRUCTION PERMIT. CONTRACTOR SHALL ADHERE TO ALL REQUIREMENTS OF THE GENERAL STORM WATER CONSTRUCTION PERMIT, INCLUDING PROVIDING REQUIRED NOTIFICATIONS TO THE REQUIRED AGENCIES.
- SEE DRAWING MD3 FOR EROSION CONTROL DETAILS.

FOR CONTINUATION SEE DWG C5-23

PLAN VIEW
SCALE: 1"=30'-0"
0 30' 60'

GENERAL NOTES:

- CONTRACTOR TO AVOID AND PROTECT ANY EXISTING STORM MANHOLES, SEWER, OR CULVERTS. IF DISTURBED OR DAMAGED, CONTRACTOR TO REPLACE TO A CONDITION EQUAL TO OR BETTER THAN EXISTING.
- SANITARY LATERAL LOCATIONS ARE UNKNOWN. CONTRACTOR TO FIELD VERIFY LOCATION AND DEPTH OF EXISTING SANITARY LATERALS PRIOR TO INSTALLATION OF NEW WATER SERVICES.
- SANITARY SEWER DEPTH SHALL BE VERIFIED BY THE CONTRACTOR PRIOR TO INSTALLATION OF NEW WATER SERVICES.
- CONTRACTOR SHALL RELOCATE EXISTING CUSTOMER METER TO NEW METER PIT. PAYMENT FOR THIS ITEM SHALL BE INCLUDED IN THE COST OF THE NEW METER PIT.

File: Z:\SHARED\CLIENTS\LAKE COUNTY\PROJECTS\CADA\CURRENT FILES\DRAININGS\05-PLAN VIEW\AREA 5E.DWG
 Sheet: 2/18/2025 1:42:59 AM User: Corynna Cook (George Baker - Lakeshore) by gbk

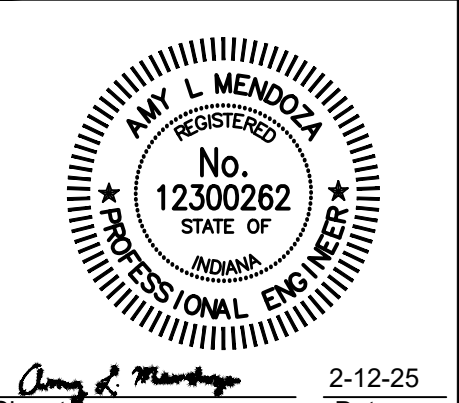
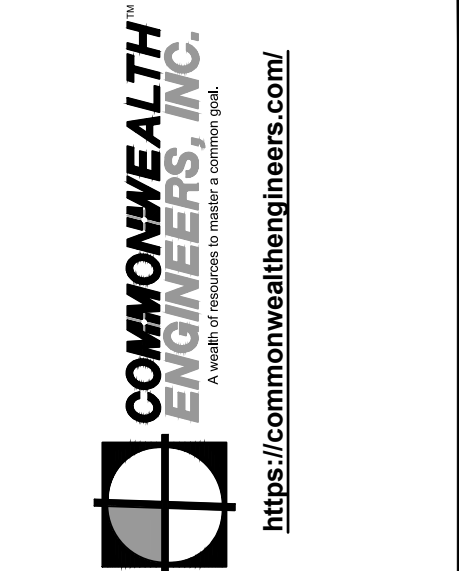
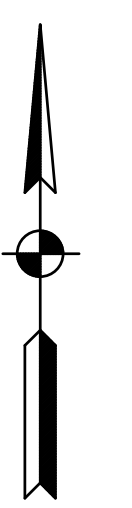
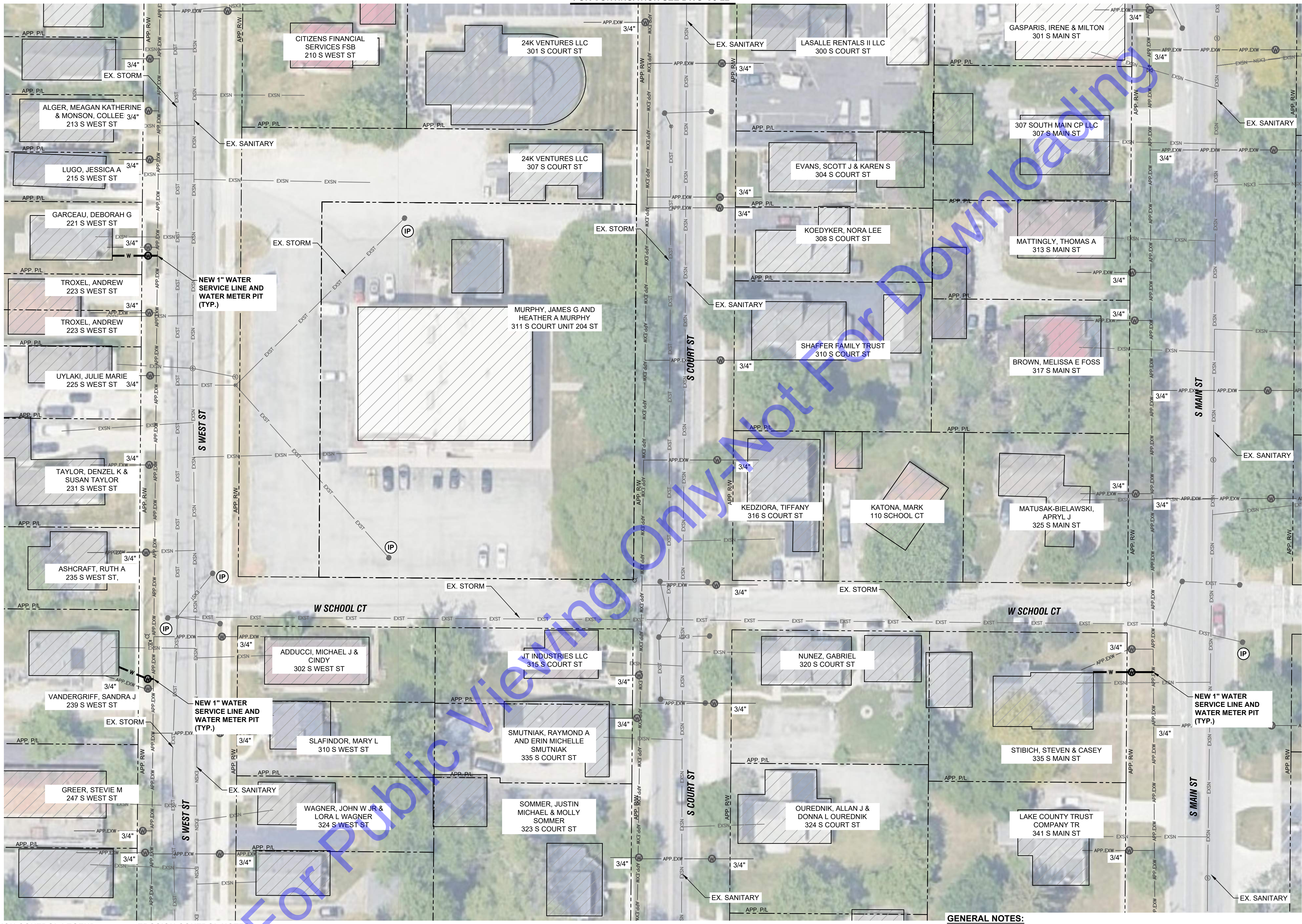

Signature: Amy L. Mendoza Date: 2-12-25

CITY OF CROWN POINT
LAKE COUNTY, INDIANA
LEAD SERVICE LINE
REPLACEMENTS

2025 BY COMMONWEALTH ENGINEERS, INC. ALL RIGHTS RESERVED. REPRODUCTION OR TRANSMISSION IN ANY FORM OR BY ANY MEANS WITHOUT PERMISSION IS PROHIBITED.
Indianaagi
Know what's below. 811 before you dig.
1-800-382-5544
(IT'S THE LAW)

No.	Submittal / Revision	Date	By

Designed By: ALM	Drawn By: KG/JL	Checked By: JW
Issue Date: 2-18-25	Project No: W24107	Scale: AS SHOWN

AREA 5E - PLAN VIEW

FILE: Z:\SHARED\CLIENTS\LAKECOUNTY\INDIAN\07-2024\18-PROJECTS\DATA\CURRENT\FILES\DRAININGS\03-PLAN VIEW AREA 5E.DWG
Sheet: 2/18/2025 14:25:59 AM T:\18-25\18-25-03-01.dwg Current User: George Radek DateSavedBy: gadek

EROSION CONTROL LEGEND:

IP INLET PROTECTION

EROSION CONTROL NOTES:

- CONTRACTOR SHALL PROVIDE ADDITIONAL EROSION CONTROL MEASURES AS SPECIFIED IN THE DETAILED SPECIFICATIONS, INCLUDING BUT NOT LIMITED TO INLET PROTECTION, TEMPORARY SEEDING, ETC. AS REQUIRED DURING THE DURATION OF THE PROJECT TO MAINTAIN COMPLIANCE WITH THE GENERAL STORM WATER CONSTRUCTION PERMIT. CONTRACTOR SHALL ADHERE TO ALL REQUIREMENTS OF THE GENERAL STORM WATER CONSTRUCTION PERMIT, INCLUDING PROVIDING REQUIRED NOTIFICATIONS TO THE REQUIRED AGENCIES.
- SEE DRAWING MD3 FOR EROSION CONTROL DETAILS.

PLAN VIEW

SCALE: 1"=30'-0"
0 30' 60'

GENERAL NOTES:

- CONTRACTOR TO AVOID AND PROTECT ANY EXISTING STORM MANHOLES, SEWER, OR CULVERTS. IF DISTURBED OR DAMAGED, CONTRACTOR TO REPLACE TO A CONDITION EQUAL TO OR BETTER THAN EXISTING.
- SANITARY LATERAL LOCATIONS ARE UNKNOWN. CONTRACTOR TO FIELD VERIFY LOCATION AND DEPTH OF EXISTING SANITARY LATERALS PRIOR TO INSTALLATION OF NEW WATER SERVICES.
- SANITARY SEWER DEPTH SHALL BE VERIFIED BY THE CONTRACTOR PRIOR TO INSTALLATION OF NEW WATER SERVICES.
- CONTRACTOR SHALL RELOCATE EXISTING CUSTOMER METER TO NEW METER PIT. PAYMENT FOR THIS ITEM SHALL BE INCLUDED IN THE COST OF THE NEW METER PIT.

FOR CONTINUATION SEE DWG C5-8

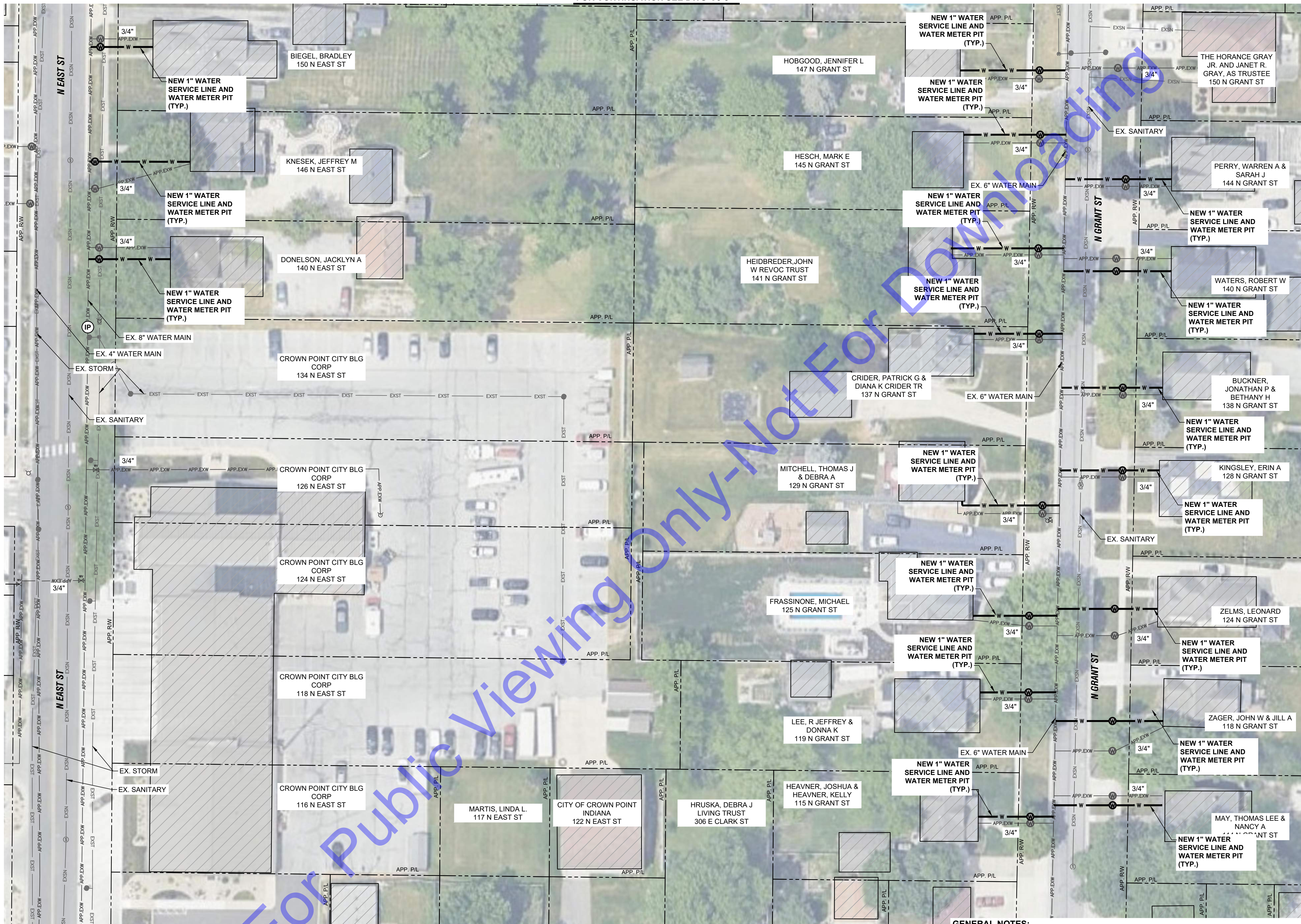

FOR CONTINUATION SEE DWG C5-25

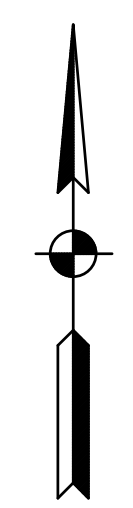

Signature: Amy L. Mendoza Date: 2-12-25

CITY OF CROWN POINT
LAKE COUNTY, INDIANA
LEAD SERVICE LINE
REPLACEMENTS

2025 BY COMMONWEALTH ENGINEERS, INC. ALL RIGHTS RESERVED. REPRODUCTION OR TRANSMISSION IN ANY FORM OR BY ANY MEANS WITHOUT PERMISSION IS PROHIBITED.
Indiana811
Know what's below. 811 before you dig.
1-800-382-5544
(ITS THE LAW)

No.	Submittal/Revision	Date	By

Designed By: ALM	Drawn By: KG/JL	Checked By: JW
Issue Date: 2-18-25	Project No: W24107	Scale: AS SHOWN

AREA 5E - PLAN VIEW

Drawing No:
C5-24
Sheet: 50 OF 98

EROSION CONTROL LEGEND:
(IP) INLET PROTECTION

EROSION CONTROL NOTES:

- CONTRACTOR SHALL PROVIDE ADDITIONAL EROSION CONTROL MEASURES AS SPECIFIED IN THE DETAILED SPECIFICATIONS, INCLUDING BUT NOT LIMITED TO INLET PROTECTION, TEMPORARY SEEDING, ETC. AS REQUIRED DURING THE DURATION OF THE PROJECT TO MAINTAIN COMPLIANCE WITH THE GENERAL STORM WATER CONSTRUCTION PERMIT. CONTRACTOR SHALL ADHERE TO ALL REQUIREMENTS OF THE GENERAL STORM WATER CONSTRUCTION PERMIT, INCLUDING PROVIDING REQUIRED NOTIFICATIONS TO THE REQUIRED AGENCIES.
- SEE DRAWING MD3 FOR EROSION CONTROL DETAILS.

PLAN VIEW
SCALE: 1"=30'-0"
0 30' 60'

GENERAL NOTES:

- CONTRACTOR TO AVOID AND PROTECT ANY EXISTING STORM MANHOLES, SEWER, OR CULVERTS. IF DISTURBED OR DAMAGED, CONTRACTOR TO REPLACE TO A CONDITION EQUAL TO OR BETTER THAN EXISTING.
- SANITARY LATERAL LOCATIONS ARE UNKNOWN. CONTRACTOR TO FIELD VERIFY LOCATION AND DEPTH OF EXISTING SANITARY LATERALS PRIOR TO INSTALLATION OF NEW WATER SERVICES.
- SANITARY SEWER DEPTH SHALL BE VERIFIED BY THE CONTRACTOR PRIOR TO INSTALLATION OF NEW WATER SERVICES.
- CONTRACTOR SHALL RELOCATE EXISTING CUSTOMER METER TO NEW METER PIT. PAYMENT FOR THIS ITEM SHALL BE INCLUDED IN THE COST OF THE NEW METER PIT.

FILE: Z:\SHARED\IN CLIENTS\41\CROWN POINT\1647001_2025\16 PROJ\0506 CAD\A CURRENT FILES\DRAININGS\03-PLAN VIEW\AREA 5E.DWG
Sheet: 2/18/2025 1:42:59 AM File Size: 2,183,025 12.86 MB Path: C:\Users\jgallagher\OneDrive\Desktop\1647001_2025\16 PROJ\0506 CAD\A CURRENT FILES\DRAININGS\03-PLAN VIEW\AREA 5E.DWG

FOR CONTINUATION SEE DWG C5-12

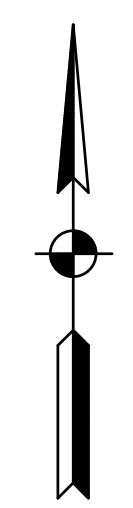

FOR CONTINUATION SEE DWG C5-24

FOR CONTINUATION SEE DWG C5-29

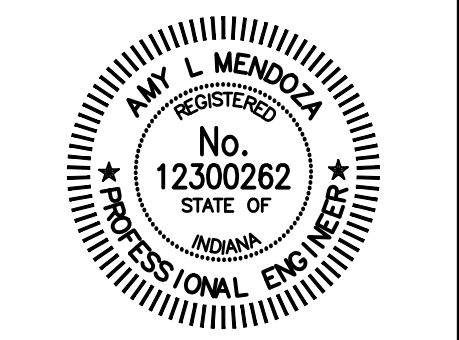
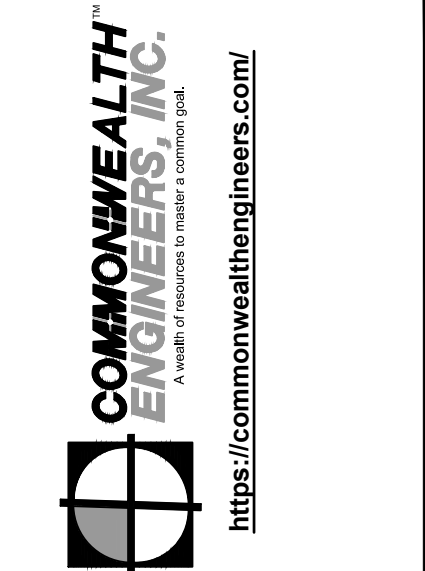

Signature: *Amy L. Mendola* Date: 2-12-25

CITY OF CROWN POINT
LAKE COUNTY, INDIANA

LEAD SERVICE LINE
REPLACEMENTS

© 2025 BY COMMONWEALTH ENGINEERS, INC. ALL RIGHTS RESERVED. REPRODUCTION OF ANY PART OF THIS DRAWING WITHOUT PERMISSION IS PROHIBITED.
Indiana
Know what's below. 811 before you dig.
1-800-382-5844
(IT'S THE LAW)

No.	Submittal / Revision	Date	By

Designed By: ALM Drawn By: KG/JL Checked By: JW
Issue Date: 2-18-25 Project No: W24107 Scale: AS SHOWN

AREA 5E - PLAN VIEW

Drawing No:
C5-25
Sheet: 51 OF 98

File: Z:\SHARED\CLIENTS\ALCROW\POINT\W24107\2025\18_PROJECTS\CAD\CURRENT\FILES\DRAWINGS\PLAN VIEW\AREA 5E.DWG
 Sheet: 2/18/2025 1:42:59 AM User: C:\Users\Aldredge\Documents\Projects\Area 5E\Drawings\Area 5E.dwg

EROSION CONTROL LEGEND:

(IP) INLET PROTECTION

EROSION CONTROL NOTES:

- CONTRACTOR SHALL PROVIDE ADDITIONAL EROSION CONTROL MEASURES AS SPECIFIED IN THE DETAILED SPECIFICATIONS, INCLUDING BUT NOT LIMITED TO INLET PROTECTION, TEMPORARY SEEDING, ETC. AS REQUIRED DURING THE DURATION OF THE PROJECT TO MAINTAIN COMPLIANCE WITH THE GENERAL STORM WATER CONSTRUCTION PERMIT. CONTRACTOR SHALL ADHERE TO ALL REQUIREMENTS OF THE GENERAL STORM WATER CONSTRUCTION PERMIT, INCLUDING PROVIDING REQUIRED NOTIFICATIONS TO THE REQUIRED AGENCIES.
- SEE DRAWING MD3 FOR EROSION CONTROL DETAILS.

FOR CONTINUATION SEE DWG C5-26

PLAN VIEW

SCALE: 1"=30'-0"
0 30' 60'

GENERAL NOTES:

- CONTRACTOR TO AVOID AND PROTECT ANY EXISTING STORM MANHOLES, SEWER, OR CULVERTS. IF DISTURBED OR DAMAGED, CONTRACTOR TO REPLACE TO A CONDITION EQUAL TO OR BETTER THAN EXISTING.
- SANITARY LATERAL LOCATIONS ARE UNKNOWN. CONTRACTOR TO FIELD VERIFY LOCATION AND DEPTH OF EXISTING SANITARY LATERALS PRIOR TO INSTALLATION OF NEW WATER SERVICES.
- SANITARY SEWER DEPTH SHALL BE VERIFIED BY THE CONTRACTOR PRIOR TO INSTALLATION OF NEW WATER SERVICES.
- CONTRACTOR SHALL RELOCATE EXISTING CUSTOMER METER TO NEW METER PIT. PAYMENT FOR THIS ITEM SHALL BE INCLUDED IN THE COST OF THE NEW METER PIT.

FILE: Z:\SHARED\CLIENTS\41 CROWN POINT\104107 2025 18 PROJECT\06 CAD\A CURRENT FILES\1 DRAININGS\03-PLAN VIEW AREA 05.DWG
 Sheet: 2/18/25 1:42:59 AM Date: 2/18/25 12:49:25 PM C:\Users\jacob.gibson\AppData\Local\Temp\AutoCAD\2025\2/18/25 12:49:25 PM



FOR CONTINUATION SEE DWG C5-25

FOR CONTINUATION SEE DWG C5-30

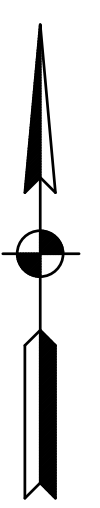

COMMONWEALTH ENGINEERS, INC.
 A member of the Commonwealth Engineering Group
<https://commonwealthengineers.com/>

AWAY L. MENDOZA
 REGISTERED PROFESSIONAL ENGINEER
 No. 12300262
 STATE OF INDIANA
 Signature: *Awaway L. Mendoza* Date: 2-12-25

CITY OF CROWN POINT
 LAKE COUNTY, INDIANA
 LEAD SERVICE LINE REPLACEMENTS

© 2025 BY COMMONWEALTH ENGINEERS, INC. ALL RIGHTS RESERVED. REPRODUCTION OR TRANSMISSION IN ANY FORM OR BY ANY MEANS WITHOUT PERMISSION IS PROHIBITED.
Indiana 811
 Know what's below. 811 before you dig.
 1-800-382-5844
 (IT'S THE LAW)

No.	Submittal/Revision	Date	By

Designed By: ALM	Drawn By: KG/JL	Checked By: JW
Issue Date: 2-18-25	Project No: W24107	Scale: AS SHOWN

AREA 5E - PLAN VIEW

Drawing No:
C5-26
 Sheet: 52 OF 98

EROSION CONTROL LEGEND:

(IP) INLET PROTECTION

EROSION CONTROL NOTES:

- CONTRACTOR SHALL PROVIDE ADDITIONAL EROSION CONTROL MEASURES AS SPECIFIED IN THE DETAILED SPECIFICATIONS, INCLUDING BUT NOT LIMITED TO INLET PROTECTION, TEMPORARY SEEDING, ETC. AS REQUIRED DURING THE DURATION OF THE PROJECT TO MAINTAIN COMPLIANCE WITH THE GENERAL STORM WATER CONSTRUCTION PERMIT. CONTRACTOR SHALL ADHERE TO ALL REQUIREMENTS OF THE GENERAL STORM WATER CONSTRUCTION PERMIT, INCLUDING PROVIDING REQUIRED NOTIFICATIONS TO THE REQUIRED AGENCIES.
- SEE DRAWING MD3 FOR EROSION CONTROL DETAILS.

FOR CONTINUATION SEE DWG C5-27

PLAN VIEW

SCALE: 1"=30'-0"
 0 30' 60'

GENERAL NOTES:

- CONTRACTOR TO AVOID AND PROTECT ANY EXISTING STORM MANHOLES, SEWER, OR CULVERTS. IF DISTURBED OR DAMAGED, CONTRACTOR TO REPLACE TO A CONDITION EQUAL TO OR BETTER THAN EXISTING.
- SANITARY LATERAL LOCATIONS ARE UNKNOWN. CONTRACTOR TO FIELD VERIFY LOCATION AND DEPTH OF EXISTING SANITARY LATERALS PRIOR TO INSTALLATION OF NEW WATER SERVICES.
- SANITARY SEWER DEPTH SHALL BE VERIFIED BY THE CONTRACTOR PRIOR TO INSTALLATION OF NEW WATER SERVICES.
- CONTRACTOR SHALL RELOCATE EXISTING CUSTOMER METER TO NEW METER PIT. PAYMENT FOR THIS ITEM SHALL BE INCLUDED IN THE COST OF THE NEW METER PIT.

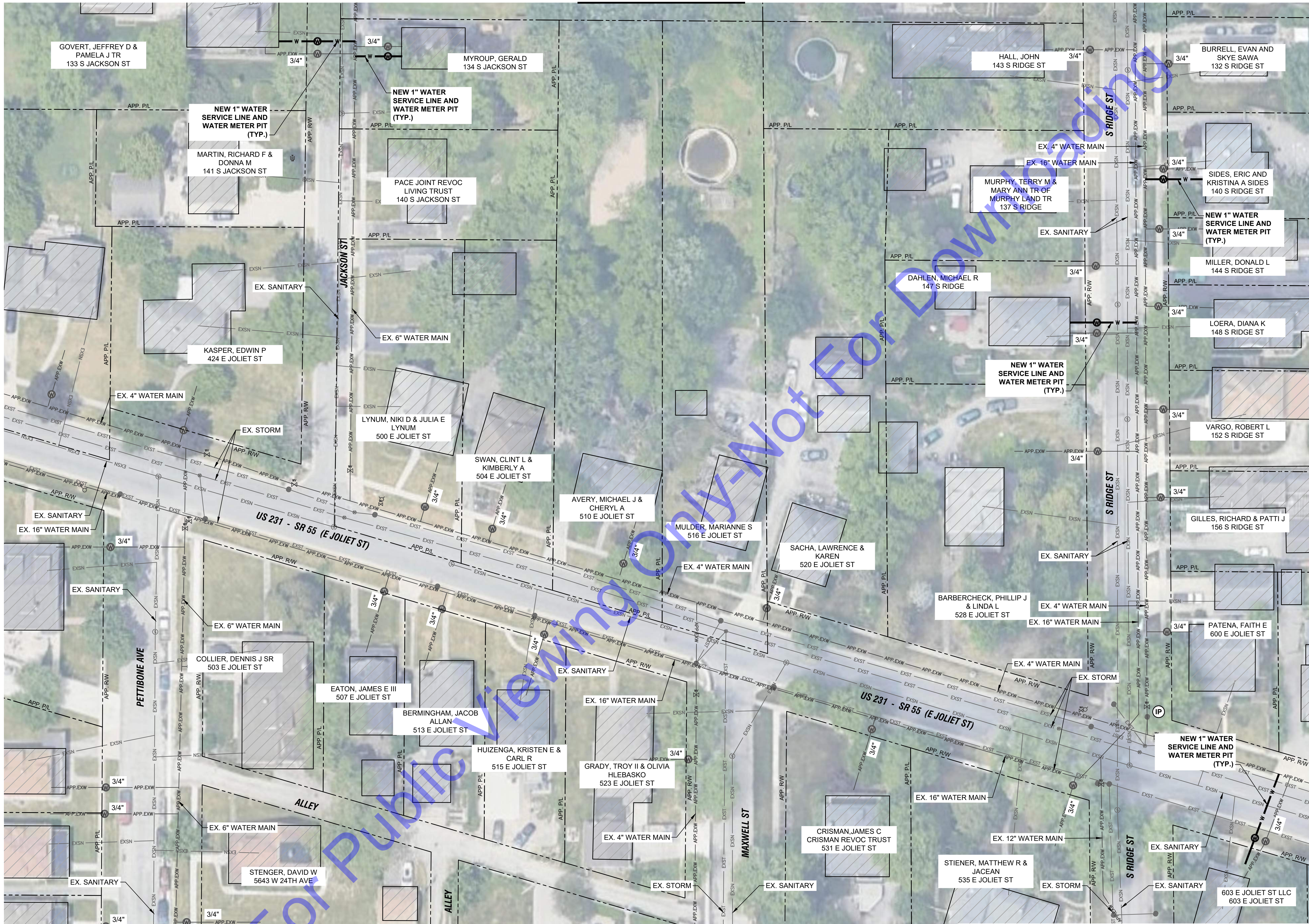

FOR CONTINUATION SEE DWG C5-31

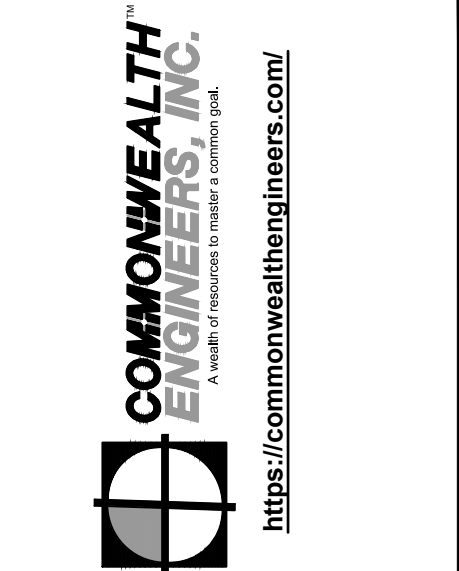
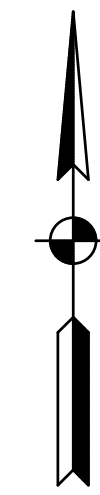

Signature: *Amy L. Mendoza* Date: 2-12-25

CITY OF CROWN POINT
LAKE COUNTY, INDIANA
LEAD SERVICE LINE
REPLACEMENTS

© 2025 BY COMMONWEALTH ENGINEERS, INC. ALL RIGHTS RESERVED. REPRODUCTION OR TRANSMISSION IN ANY FORM OR BY ANY MEANS WITHOUT PERMISSION IS PROHIBITED.
Indianaagi
Know what's below. 811 before you dig.
1-800-382-5544
(ITS THE LAW)

Date	
By	
Submittal/Revision	
No.	

Designed By: ALM Drawn By: KG/JL Checked By: JW
Issue Date: 2-18-25 Project No: W24107 Scale: AS SHOWN

AREA 5E - PLAN VIEW

Drawing No: **C5-27**
Sheet: 53 OF 98

EROSION CONTROL LEGEND:

IP INLET PROTECTION

EROSION CONTROL NOTES:

- CONTRACTOR SHALL PROVIDE ADDITIONAL EROSION CONTROL MEASURES AS SPECIFIED IN THE DETAILED SPECIFICATIONS, INCLUDING BUT NOT LIMITED TO INLET PROTECTION, TEMPORARY SEEDING, ETC. AS REQUIRED DURING THE DURATION OF THE PROJECT TO MAINTAIN COMPLIANCE WITH THE GENERAL STORM WATER CONSTRUCTION PERMIT. CONTRACTOR SHALL ADHERE TO ALL REQUIREMENTS OF THE GENERAL STORM WATER CONSTRUCTION PERMIT, INCLUDING PROVIDING REQUIRED NOTIFICATIONS TO THE REQUIRED AGENCIES.
- SEE DRAWING MD3 FOR EROSION CONTROL DETAILS.

FOR CONTINUATION SEE DWG C5-28

PLAN VIEW

SCALE: 1"=30'-0"
0 30' 60'

GENERAL NOTES:

- CONTRACTOR TO AVOID AND PROTECT ANY EXISTING STORM MANHOLES, SEWER, OR CULVERTS. IF DISTURBED OR DAMAGED, CONTRACTOR TO REPLACE TO A CONDITION EQUAL TO OR BETTER THAN EXISTING.
- SANITARY LATERAL LOCATIONS ARE UNKNOWN. CONTRACTOR TO FIELD VERIFY LOCATION AND DEPTH OF EXISTING SANITARY LATERALS PRIOR TO INSTALLATION OF NEW WATER SERVICES.
- SANITARY SEWER DEPTH SHALL BE VERIFIED BY THE CONTRACTOR PRIOR TO INSTALLATION OF NEW WATER SERVICES.
- CONTRACTOR SHALL RELOCATE EXISTING CUSTOMER METER TO NEW METER PIT. PAYMENT FOR THIS ITEM SHALL BE INCLUDED IN THE COST OF THE NEW METER PIT.

FILE: Z:\SHARED\IN CLIENTS\ALUCROWN POINT\W24107_2025\18 PROJECTS\CAD\CURRENT FILES\DRAININGS\03-PLAN VIEW AREA 5E.DWG
Sheet: 2/18/2025 1:42:59 AM Plotted: 2/18/2025 12:18:45 PM Current User: George Rader DatePlottedBy: gader

FOR CONTINUATION SEE DWG C5-27



FOR CONTINUATION SEE DWG C5-32

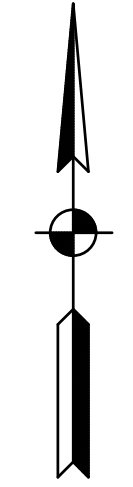

EROSION CONTROL LEGEND:

- (IP) INLET PROTECTION

EROSION CONTROL NOTES:

1. CONTRACTOR SHALL PROVIDE ADDITIONAL EROSION CONTROL MEASURES AS SPECIFIED IN THE DETAILED SPECIFICATIONS, INCLUDING BUT NOT LIMITED TO INLET PROTECTION, TEMPORARY SEEDING, ETC. AS REQUIRED DURING THE DURATION OF THE PROJECT TO MAINTAIN COMPLIANCE WITH THE GENERAL STORM WATER CONSTRUCTION PERMIT. CONTRACTOR SHALL ADHERE TO ALL REQUIREMENTS OF THE GENERAL STORM WATER CONSTRUCTION PERMIT, INCLUDING PROVIDING REQUIRED NOTIFICATIONS TO THE REQUIRED AGENCIES.
2. SEE DRAWING MD3 FOR EROSION CONTROL DETAILS.

PLAN VIEW

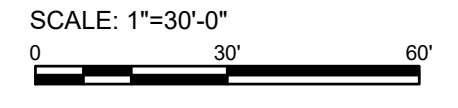

GENERAL NOTES:

1. CONTRACTOR TO AVOID AND PROTECT ANY EXISTING STORM MANHOLES, SEWER, OR CULVERTS. IF DISTURBED OR DAMAGED, CONTRACTOR TO REPLACE TO A CONDITION EQUAL TO OR BETTER THAN EXISTING.
2. SANITARY LATERAL LOCATIONS ARE UNKNOWN. CONTRACTOR TO FIELD VERIFY LOCATION AND DEPTH OF EXISTING SANITARY LATERALS PRIOR TO INSTALLATION OF NEW WATER SERVICES.
3. SANITARY SEWER DEPTH SHALL BE VERIFIED BY THE CONTRACTOR PRIOR TO INSTALLATION OF NEW WATER SERVICES.
4. CONTRACTOR SHALL RELOCATE EXISTING CUSTOMER METER TO NEW METER PIT. PAYMENT FOR THIS ITEM SHALL BE INCLUDED IN THE COST OF THE NEW METER PIT.

Signature: *Amy L. Mendoza* Date: 2-12-25

CITY OF CROWN POINT
LAKE COUNTY, INDIANA
LEAD SERVICE LINE
REPLACEMENTS

No.	Submittal/Revision	Date	By

Designed By: ALM Drawn By: KG/JL Checked By: JW
Issue Date: 2-18-25 Project No: W24107 Scale: AS SHOWN

AREA 5E - PLAN VIEW

Drawing No: **C5-28**
Sheet: 54 OF 98

FILE: Z:\SHARED\CLIENTS\ALUCROWN POINT\104107_2024\18_PROJECTS\CAD\CURRENT FILES\DRAININGS\PLAN VIEW\AREA 5B.DWG
 Sheet: 2/18/2025 14:53:04 (M) Date: 2/18/2025 12:22:57 PM Current User: George Baker (AutoSave) by gba

FOR CONTINUATION SEE DWG C5-16

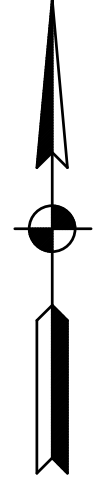
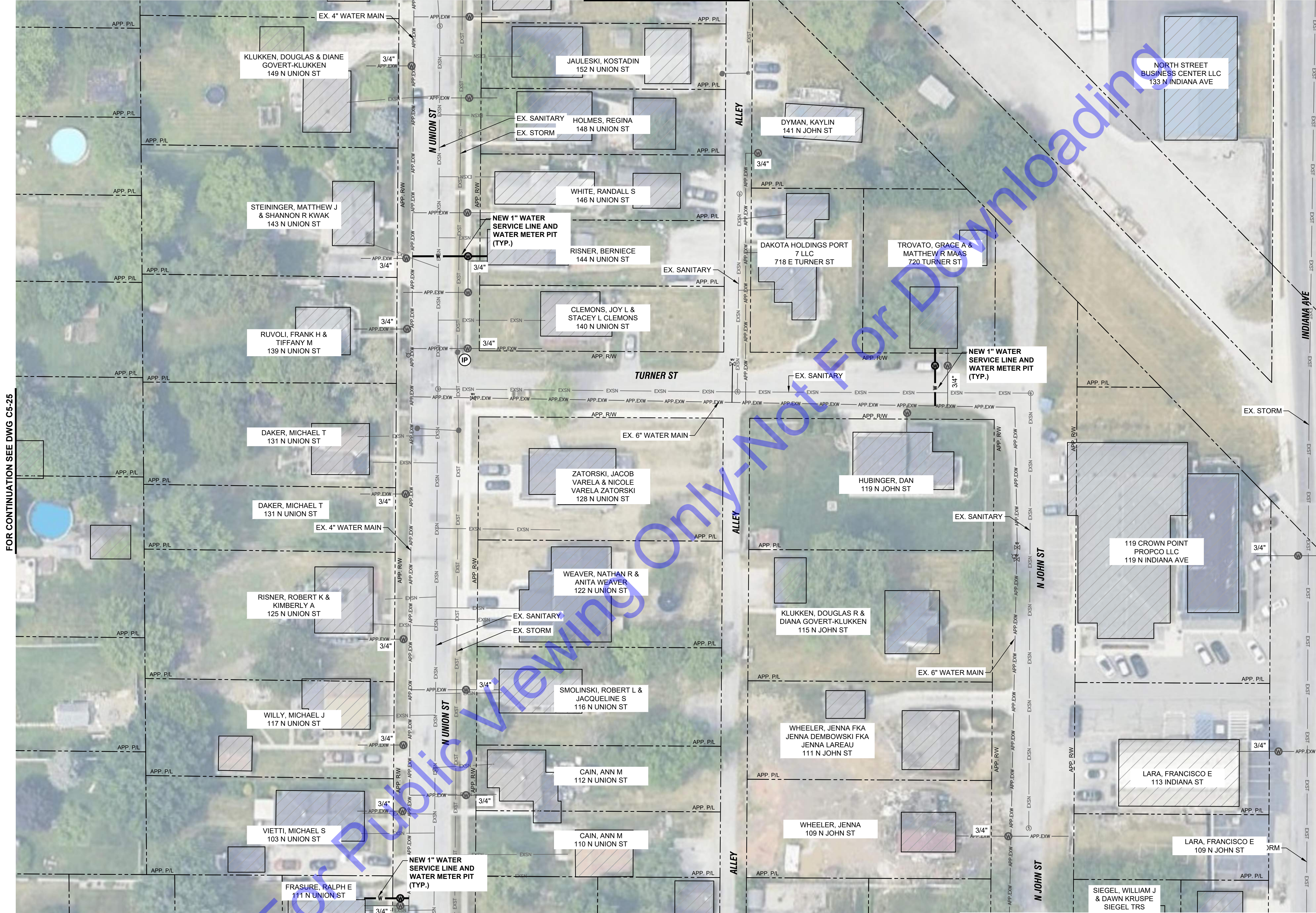

FOR CONTINUATION SEE DWG C5-25

FOR CONTINUATION SEE DWG C5-30

EROSION CONTROL LEGEND:

(IP) INLET PROTECTION

EROSION CONTROL NOTES:

- CONTRACTOR SHALL PROVIDE ADDITIONAL EROSION CONTROL MEASURES AS SPECIFIED IN THE DETAILED SPECIFICATIONS, INCLUDING BUT NOT LIMITED TO INLET PROTECTION, TEMPORARY SEEDING, ETC. AS REQUIRED DURING THE DURATION OF THE PROJECT TO MAINTAIN COMPLIANCE WITH THE GENERAL STORM WATER CONSTRUCTION PERMIT. CONTRACTOR SHALL ADHERE TO ALL REQUIREMENTS OF THE GENERAL STORM WATER CONSTRUCTION PERMIT, INCLUDING PROVIDING REQUIRED NOTIFICATIONS TO THE REQUIRED AGENCIES.
- SEE DRAWING MD3 FOR EROSION CONTROL DETAILS.

PLAN VIEW

SCALE: 1"=30'-0"
 0 30' 60'

GENERAL NOTES:

- CONTRACTOR TO AVOID AND PROTECT ANY EXISTING STORM MANHOLES, SEWER, OR CULVERTS. IF DISTURBED OR DAMAGED, CONTRACTOR TO REPLACE TO A CONDITION EQUAL TO OR BETTER THAN EXISTING.
- SANITARY LATERAL LOCATIONS ARE UNKNOWN. CONTRACTOR TO FIELD VERIFY LOCATION AND DEPTH OF EXISTING SANITARY LATERALS PRIOR TO INSTALLATION OF NEW WATER SERVICES.
- SANITARY SEWER DEPTH SHALL BE VERIFIED BY THE CONTRACTOR PRIOR TO INSTALLATION OF NEW WATER SERVICES.
- CONTRACTOR SHALL RELOCATE EXISTING CUSTOMER METER TO NEW METER PIT. PAYMENT FOR THIS ITEM SHALL BE INCLUDED IN THE COST OF THE NEW METER PIT.

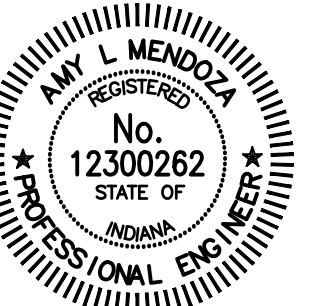

Signature: *Amy L. Mendoza* Date: 2-12-25

CITY OF CROWN POINT
 LAKE COUNTY, INDIANA
 LEAD SERVICE LINE
 REPLACEMENTS

© 2025 BY COMMONWEALTH ENGINEERS, INC. ALL RIGHTS RESERVED. REPRODUCTION OR TRANSMISSION IN ANY FORM OR BY ANY MEANS WITHOUT PERMISSION IS PROHIBITED.
Indiana811
 Know what's below. 811 before you dig.
 1-800-382-5844
 (IT'S THE LAW)

No.	Submittal / Revision	Date

Designed By:	Drawn By:	Checked By:
ALM	KG/JL	JW
Issue Date:	Project No:	Scale:
2-18-25	W24107	AS SHOWN

AREA 5F - PLAN VIEW

Drawing No:
C5-29

File: Z:\SHARED\IN CLIENTS\ALL COUNTY POINTS\INDIANAPOLIS\PROJECTS\CADA\CURRENT FILES\DRAININGS\03-PLAN VIEW AREA 5B.DWG
 Sheet: 2/18/2025 14:25:59 AM Title: 2-18-25 AREA 5B - Current User: George Radek (Landscape) By: gade



FOR CONTINUATION SEE DWG C5-29

FOR CONTINUATION SEE DWG C5-33

FOR CONTINUATION SEE DWG C5-31

EROSION CONTROL LEGEND:

(IP) INLET PROTECTION

EROSION CONTROL NOTES:

- CONTRACTOR SHALL PROVIDE ADDITIONAL EROSION CONTROL MEASURES AS SPECIFIED IN THE DETAILED SPECIFICATIONS, INCLUDING BUT NOT LIMITED TO INLET PROTECTION, TEMPORARY SEEDING, ETC. AS REQUIRED DURING THE DURATION OF THE PROJECT TO MAINTAIN COMPLIANCE WITH THE GENERAL STORM WATER CONSTRUCTION PERMIT. CONTRACTOR SHALL ADHERE TO ALL REQUIREMENTS OF THE GENERAL STORM WATER CONSTRUCTION PERMIT, INCLUDING PROVIDING REQUIRED NOTIFICATIONS TO THE REQUIRED AGENCIES.
- SEE DRAWING MD3 FOR EROSION CONTROL DETAILS.

PLAN VIEW

SCALE: 1"=30'-0"
 0 30' 60'

GENERAL NOTES:

- CONTRACTOR TO AVOID AND PROTECT ANY EXISTING STORM MANHOLES, SEWER, OR CULVERTS. IF DISTURBED OR DAMAGED, CONTRACTOR TO REPLACE TO A CONDITION EQUAL TO OR BETTER THAN EXISTING.
- SANITARY LATERAL LOCATIONS ARE UNKNOWN. CONTRACTOR TO FIELD VERIFY LOCATION AND DEPTH OF EXISTING SANITARY LATERALS PRIOR TO INSTALLATION OF NEW WATER SERVICES.
- SANITARY SEWER DEPTH SHALL BE VERIFIED BY THE CONTRACTOR PRIOR TO INSTALLATION OF NEW WATER SERVICES.
- CONTRACTOR SHALL RELOCATE EXISTING CUSTOMER METER TO NEW METER PIT. PAYMENT FOR THIS ITEM SHALL BE INCLUDED IN THE COST OF THE NEW METER PIT.

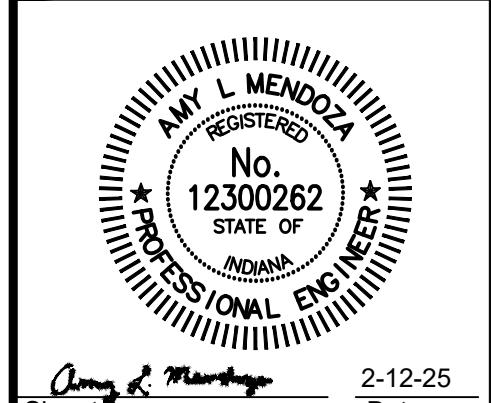
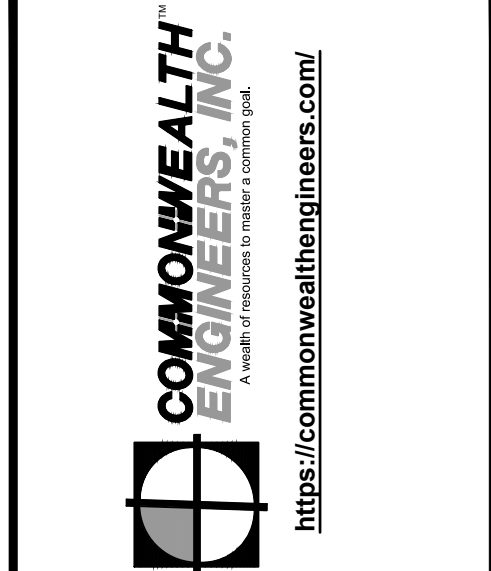

Signature: *Amy L. Mendoza* Date: 2-12-25

CITY OF CROWN POINT
 LAKE COUNTY, INDIANA
 LEAD SERVICE LINE
 REPLACEMENTS



No.	Submittal / Revision	Date	By

Designed By: ALM	Drawn By: KG/JL	Checked By: JW
Issue Date: 2-18-25	Project No: W24107	Scale: AS SHOWN

AREA 5F - PLAN VIEW

Drawing No:
C5-30
 Sheet: 56 OF 98

FOR CONTINUATION SEE DWG C5-30

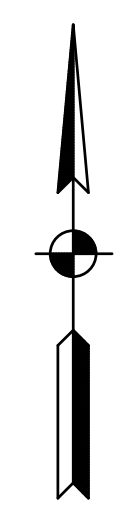

FOR CONTINUATION SEE DWG C5-27

FOR CONTINUATION SEE DWG C5-34

FOR CONTINUATION SEE DWG C5-32

GENERAL NOTES:

1. CONTRACTOR TO AVOID AND PROTECT ANY EXISTING STORM MANHOLES, SEWER, OR CULVERTS. IF DISTURBED OR DAMAGED, CONTRACTOR TO REPLACE TO A CONDITION EQUAL TO OR BETTER THAN EXISTING.
2. SANITARY LATERAL LOCATIONS ARE UNKNOWN. CONTRACTOR TO FIELD VERIFY LOCATION AND DEPTH OF EXISTING SANITARY LATERALS PRIOR TO INSTALLATION OF NEW WATER SERVICES.
3. SANITARY SEWER DEPTH SHALL BE VERIFIED BY THE CONTRACTOR PRIOR TO INSTALLATION OF NEW WATER SERVICES.
4. CONTRACTOR SHALL RELOCATE EXISTING CUSTOMER METER TO NEW METER PIT. PAYMENT FOR THIS ITEM SHALL BE INCLUDED IN THE COST OF THE NEW METER PIT.

EROSION CONTROL LEGEND:

IP INLET PROTECTION

EROSION CONTROL NOTES:

1. CONTRACTOR SHALL PROVIDE ADDITIONAL EROSION CONTROL MEASURES AS SPECIFIED IN THE DETAILED SPECIFICATIONS, INCLUDING BUT NOT LIMITED TO INLET PROTECTION, TEMPORARY SEEDING, ETC. AS REQUIRED DURING THE DURATION OF THE PROJECT TO MAINTAIN COMPLIANCE WITH THE GENERAL STORM WATER CONSTRUCTION PERMIT. CONTRACTOR SHALL ADHERE TO ALL REQUIREMENTS OF THE GENERAL STORM WATER CONSTRUCTION PERMIT, INCLUDING PROVIDING REQUIRED NOTIFICATIONS TO THE REQUIRED AGENCIES.
2. SEE DRAWING MD3 FOR EROSION CONTROL DETAILS.

PLAN VIEW

SCALE: 1"=30'-0"
 0 30' 60'

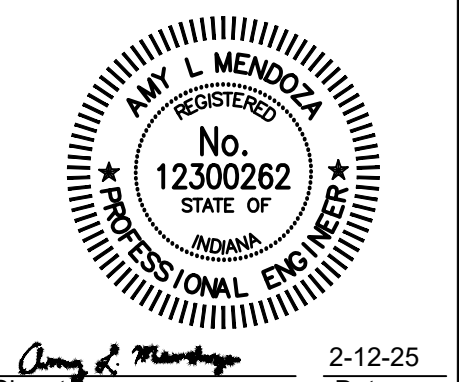
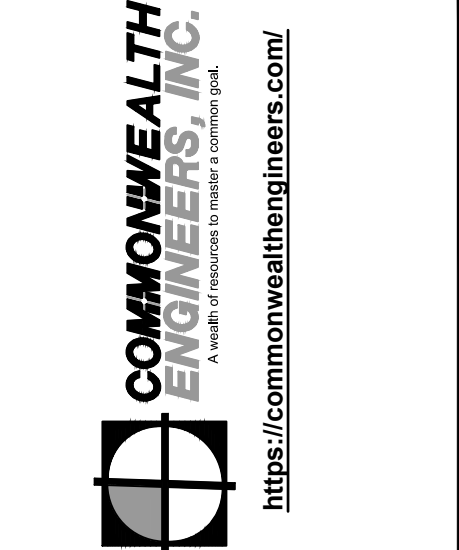

Signature: *Amy L. Mendoza* Date: 2-12-25

CITY OF CROWN POINT
 LAKE COUNTY, INDIANA
 LEAD SERVICE LINE
 REPLACEMENTS

2025 BY COMMONWEALTH ENGINEERS, INC. ALL RIGHTS RESERVED. REPRODUCTION OR TRANSMISSION IN ANY FORM OR BY ANY MEANS WITHOUT PERMISSION IS PROHIBITED.
Indiana 811
 Know what's below. 811 before you dig.
 1-800-382-5844
 (IT'S THE LAW)

No.	Submission / Revision	Date

Designed By: ALM Drawn By: KG/JL Checked By: JW
 Issue Date: 2-18-25 Project No: W24107 Scale: AS SHOWN

AREA 5F - PLAN VIEW

Drawing No:
C5-31
 Sheet: 57 OF 98

File: Z:\SHARED\IN CLIENTS\LAKE COUNTY POINT\W24107_2025\18 PROJECTS\CAD\CURRENT FILES\DRAININGS\PLAN VIEW\AREA 5F.DWG
 Sheet: 2/18/2025 1:42:59 AM User: C:\Users\lucy@commonwealth.com\Documents\Projects\W24107_2025\18 PROJECTS\CAD\CURRENT FILES\DRAININGS\PLAN VIEW\AREA 5F.DWG

File: Z:\SHARED\IN CLIENTS\ALCROW\INDIANA POINT\INDIA07_2024_2025\16_PROJECTS\CADA\CURRENT FILES\DRAININGS\PLAN VIEW\AREA 5F.DWG
 Sheet: 2/12/2025 14:53:59 AM Plotted: 2/18/2025 12:21:23 PM Current User: George Baker Date Plotted: 2/18/2025

FOR CONTINUATION SEE DWG C5-31

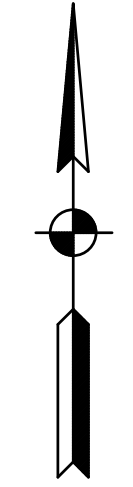
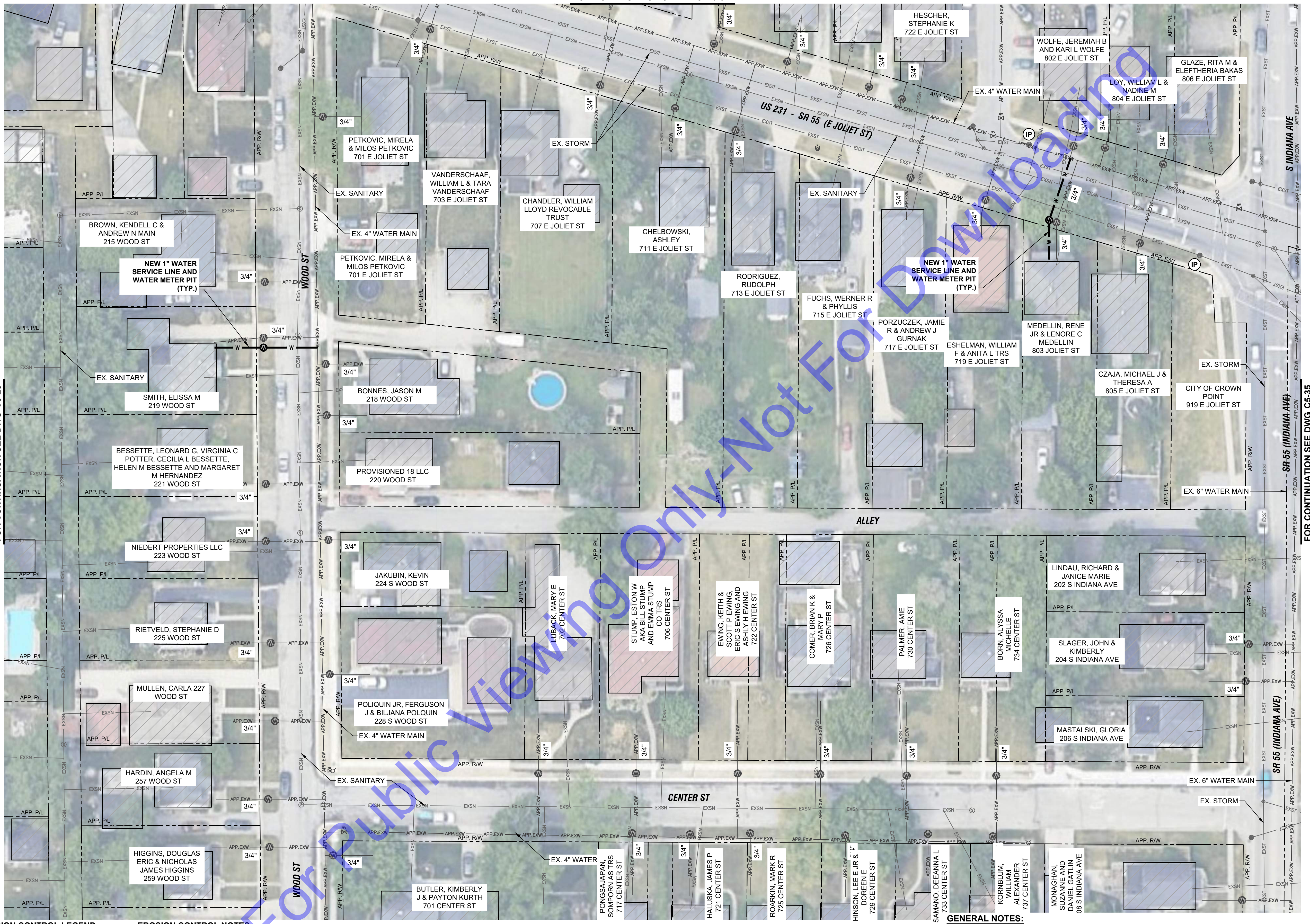

FOR CONTINUATION SEE DWG C5-28

FOR CONTINUATION SEE DWG C5-35

EROSION CONTROL LEGEND:

IP INLET PROTECTION

EROSION CONTROL NOTES:

- CONTRACTOR SHALL PROVIDE ADDITIONAL EROSION CONTROL MEASURES AS SPECIFIED IN THE DETAILED SPECIFICATIONS, INCLUDING BUT NOT LIMITED TO INLET PROTECTION, TEMPORARY SEEDING, ETC. AS REQUIRED DURING THE DURATION OF THE PROJECT TO MAINTAIN COMPLIANCE WITH THE GENERAL STORM WATER CONSTRUCTION PERMIT. CONTRACTOR SHALL ADHERE TO ALL REQUIREMENTS OF THE GENERAL STORM WATER CONSTRUCTION PERMIT, INCLUDING PROVIDING REQUIRED NOTIFICATIONS TO THE REQUIRED AGENCIES.
- SEE DRAWING MD3 FOR EROSION CONTROL DETAILS.

PLAN VIEW

SCALE: 1"=30'-0"
 0 30' 60'

GENERAL NOTES:

- CONTRACTOR TO AVOID AND PROTECT ANY EXISTING STORM MANHOLES, SEWER, OR CULVERTS. IF DISTURBED OR DAMAGED, CONTRACTOR TO REPLACE TO A CONDITION EQUAL TO OR BETTER THAN EXISTING.
- SANITARY LATERAL LOCATIONS ARE UNKNOWN. CONTRACTOR TO FIELD VERIFY LOCATION AND DEPTH OF EXISTING SANITARY LATERALS PRIOR TO INSTALLATION OF NEW WATER SERVICES.
- SANITARY SEWER DEPTH SHALL BE VERIFIED BY THE CONTRACTOR PRIOR TO INSTALLATION OF NEW WATER SERVICES.
- CONTRACTOR SHALL RELOCATE EXISTING CUSTOMER METER TO NEW METER PIT. PAYMENT FOR THIS ITEM SHALL BE INCLUDED IN THE COST OF THE NEW METER PIT.

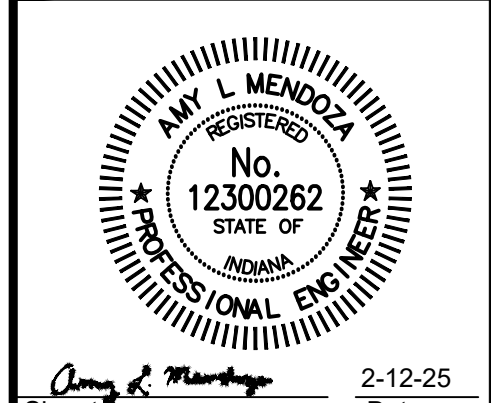
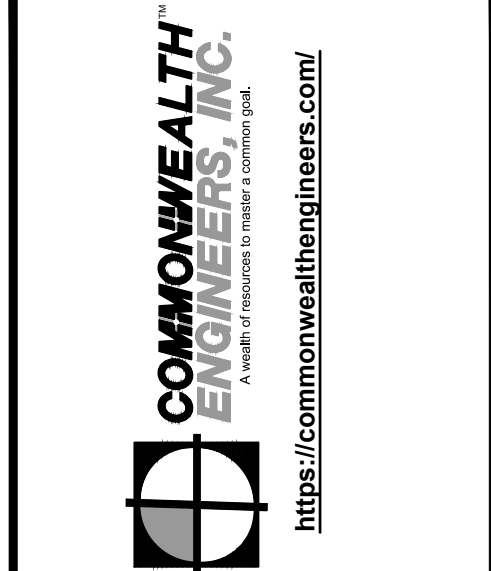

Signature: Amy L. Mendoza Date: 2-12-25

CITY OF CROWN POINT
 LAKE COUNTY, INDIANA
 LEAD SERVICE LINE REPLACEMENTS



No.	Submittal/Revision	Date	By

Designed By: ALM	Drawn By: KG/JL	Checked By: JW
Issue Date: 2-18-25	Project No: W24107	Scale: AS SHOWN

AREA 5F - PLAN VIEW

Drawing No: C5-32
 Sheet: 58 OF 98

FILE: Z:\SHARED\CLIENTS\41\CDOWN POINT\INDIA\07-2025\16-PROJECTS\CDIA\CURRENT FILES\DRAININGS\05-PLAN VIEW AREA 5F.DWG
 Sheet: 2/18/2025 14:53:04 AM User: George Blake DateSavedBy: gblake

FOR CONTINUATION SEE DWG C5-30

FOR CONTINUATION SEE DWG C5-34

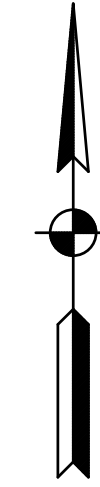

EROSION CONTROL LEGEND:

(IP) INLET PROTECTION

EROSION CONTROL NOTES:

- CONTRACTOR SHALL PROVIDE ADDITIONAL EROSION CONTROL MEASURES AS SPECIFIED IN THE DETAILED SPECIFICATIONS, INCLUDING BUT NOT LIMITED TO INLET PROTECTION, TEMPORARY SEEDING, ETC. AS REQUIRED DURING THE DURATION OF THE PROJECT TO MAINTAIN COMPLIANCE WITH THE GENERAL STORM WATER CONSTRUCTION PERMIT. CONTRACTOR SHALL ADHERE TO ALL REQUIREMENTS OF THE GENERAL STORM WATER CONSTRUCTION PERMIT, INCLUDING PROVIDING REQUIRED NOTIFICATIONS TO THE REQUIRED AGENCIES.
- SEE DRAWING MD3 FOR EROSION CONTROL DETAILS.

PLAN VIEW

SCALE: 1"=30'-0"
 0 30' 60'

GENERAL NOTES:

- CONTRACTOR TO AVOID AND PROTECT ANY EXISTING STORM MANHOLES, SEWER, OR CULVERTS. IF DISTURBED OR DAMAGED, CONTRACTOR TO REPLACE TO A CONDITION EQUAL TO OR BETTER THAN EXISTING.
- SANITARY LATERAL LOCATIONS ARE UNKNOWN. CONTRACTOR TO FIELD VERIFY LOCATION AND DEPTH OF EXISTING SANITARY LATERALS PRIOR TO INSTALLATION OF NEW WATER SERVICES.
- SANITARY SEWER DEPTH SHALL BE VERIFIED BY THE CONTRACTOR PRIOR TO INSTALLATION OF NEW WATER SERVICES.
- CONTRACTOR SHALL RELOCATE EXISTING CUSTOMER METER TO NEW METER PIT. PAYMENT FOR THIS ITEM SHALL BE INCLUDED IN THE COST OF THE NEW METER PIT.



Signature: *Amy L. Mendoza* Date: 2-12-25

CITY OF CROWN POINT
 LAKE COUNTY, INDIANA
 LEAD SERVICE LINE
 REPLACEMENTS

© 2025 BY COMMONWEALTH ENGINEERS, INC. ALL RIGHTS RESERVED. REPRODUCTION OR TRANSMISSION IN ANY FORM OR BY ANY MEANS WITHOUT PERMISSION IS PROHIBITED.
Indiana811
 Know what's below. 811 before you dig.
 1-800-382-5544
 (IT'S THE LAW)

Date	
By	
Submittal / Revision	
No.	

Designed By:	Drawn By:	Checked By:
ALM	KG/JL	JW
Issue Date:	Project No:	Scale:
2-18-25	W24107	AS SHOWN

AREA 5F - PLAN VIEW

Drawing No:
C5-33
 Sheet: 59 OF 98

FOR CONTINUATION SEE DWG C5-33



FOR CONTINUATION SEE DWG C5-31

FOR CONTINUATION SEE DWG C5-35

EROSION CONTROL LEGEND:

IP INLET PROTECTION

EROSION CONTROL NOTES:

- CONTRACTOR SHALL PROVIDE ADDITIONAL EROSION CONTROL MEASURES AS SPECIFIED IN THE DETAILED SPECIFICATIONS, INCLUDING BUT NOT LIMITED TO INLET PROTECTION, TEMPORARY SEEDING, ETC. AS REQUIRED DURING THE DURATION OF THE PROJECT TO MAINTAIN COMPLIANCE WITH THE GENERAL STORM WATER CONSTRUCTION PERMIT. CONTRACTOR SHALL ADHERE TO ALL REQUIREMENTS OF THE GENERAL STORM WATER CONSTRUCTION PERMIT, INCLUDING PROVIDING REQUIRED NOTIFICATIONS TO THE REQUIRED AGENCIES.
- SEE DRAWING MD3 FOR EROSION CONTROL DETAILS.

PLAN VIEW

SCALE: 1"=30'-0"
0 30' 60'

GENERAL NOTES:

- CONTRACTOR TO AVOID AND PROTECT ANY EXISTING STORM MANHOLES, SEWER, OR CULVERTS. IF DISTURBED OR DAMAGED, CONTRACTOR TO REPLACE TO A CONDITION EQUAL TO OR BETTER THAN EXISTING.
- SANITARY LATERAL LOCATIONS ARE UNKNOWN. CONTRACTOR TO FIELD VERIFY LOCATION AND DEPTH OF EXISTING SANITARY LATERALS PRIOR TO INSTALLATION OF NEW WATER SERVICES.
- SANITARY SEWER DEPTH SHALL BE VERIFIED BY THE CONTRACTOR PRIOR TO INSTALLATION OF NEW WATER SERVICES.
- CONTRACTOR SHALL RELOCATE EXISTING CUSTOMER METER TO NEW METER PIT. PAYMENT FOR THIS ITEM SHALL BE INCLUDED IN THE COST OF THE NEW METER PIT.

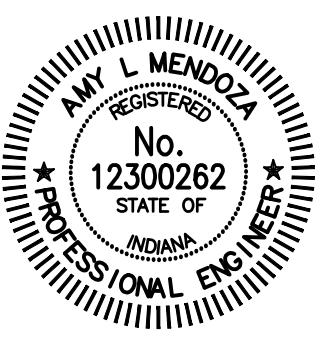
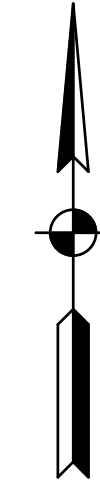

Signature: Amy L. Mendoza Date: 2-12-25

CITY OF CROWN POINT
LAKE COUNTY, INDIANA
LEAD SERVICE LINE
REPLACEMENTS

2025 BY COMMONWEALTH ENGINEERS, INC. ALL RIGHTS RESERVED. REPRODUCTION OF ANY PART WITHOUT PERMISSION IS PROHIBITED.
Indiana
Know what's below. 811 before you dig.
1-800-382-5544
(IT'S THE LAW)

No.	Submittal / Revision	Date

Designed By: ALM	Drawn By: KG/JL	Checked By: JW
Issue Date: 2-18-25	Project No: W24107	Scale: AS SHOWN

AREA 5F - PLAN VIEW

Drawing No:
C5-34
Sheet: 60 OF 98

FILE: Z:\SHARED\CLIENTS\ALCROWN POINT\W24107_2025\18_PROJECTS\CDMA_CURRENT FILES\1 DRAWINGS\CDP_PLAN VIEW\AREA 5F.DWG
Sheet: 2/18/2025 1:42:59 AM User: George Rabe DateSaved: 2/18/2025 12:20:18 PM Current User: George Rabe DateSaved: 2/18/2025 12:20:18 PM

FOR CONTINUATION SEE DWG C5-34

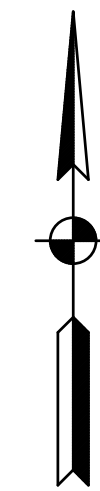

FOR CONTINUATION SEE DWG C5-32

EROSION CONTROL LEGEND:

IP INLET PROTECTION

EROSION CONTROL NOTES:

- CONTRACTOR SHALL PROVIDE ADDITIONAL EROSION CONTROL MEASURES AS SPECIFIED IN THE DETAILED SPECIFICATIONS, INCLUDING BUT NOT LIMITED TO INLET PROTECTION, TEMPORARY SEEDING, ETC. AS REQUIRED DURING THE DURATION OF THE PROJECT TO MAINTAIN COMPLIANCE WITH THE GENERAL STORM WATER CONSTRUCTION PERMIT. CONTRACTOR SHALL ADHERE TO ALL REQUIREMENTS OF THE GENERAL STORM WATER CONSTRUCTION PERMIT, INCLUDING PROVIDING REQUIRED NOTIFICATIONS TO THE REQUIRED AGENCIES.
- SEE DRAWING MD3 FOR EROSION CONTROL DETAILS.

PLAN VIEW

SCALE: 1"=30'-0"
0 30' 60'

GENERAL NOTES:

- CONTRACTOR TO AVOID AND PROTECT ANY EXISTING STORM MANHOLES, SEWER, OR CULVERTS. IF DISTURBED OR DAMAGED, CONTRACTOR TO REPLACE TO A CONDITION EQUAL TO OR BETTER THAN EXISTING.
- SANITARY LATERAL LOCATIONS ARE UNKNOWN. CONTRACTOR TO FIELD VERIFY LOCATION AND DEPTH OF EXISTING SANITARY LATERALS PRIOR TO INSTALLATION OF NEW WATER SERVICES.
- SANITARY SEWER DEPTH SHALL BE VERIFIED BY THE CONTRACTOR PRIOR TO INSTALLATION OF NEW WATER SERVICES.
- CONTRACTOR SHALL RELOCATE EXISTING CUSTOMER METER TO NEW METER PIT. PAYMENT FOR THIS ITEM SHALL BE INCLUDED IN THE COST OF THE NEW METER PIT.

COMMONWEALTH ENGINEERS, INC.
A member of the Commonwealth Engineers Group
https://commonwealthengineers.com/

REGISTERED PROFESSIONAL ENGINEER
No. 12300262
STATE OF INDIANA
Signature: *Amy L. Mendoza* Date: 2-12-25

CITY OF CROWN POINT
LAKE COUNTY, INDIANA
LEAD SERVICE LINE REPLACEMENTS

2025 BY COMMONWEALTH ENGINEERS, INC. ALL RIGHTS RESERVED. REPRODUCTION OR TRANSMISSION IN ANY FORM OR BY ANY MEANS WITHOUT PERMISSION IS PROHIBITED.

Indiana 811
Know what's below. 811 before you dig.
1-800-382-5844
(IT'S THE LAW)

Date	
By	
Submittal / Revision	
No.	

Designed By:	Drawn By:	Checked By:
ALM	KG/JL	JW
Issue Date:	Project No:	Scale:
2-18-25	W24107	AS SHOWN

AREA 5F - PLAN VIEW

Drawing No:
C5-35
Sheet: 61 OF 98

FILE: Z:\SHARED\IN CLIENTS\LAKE COUNTY POINT\W24107\2025\18 PROJECTS\CAD\CURRENT FILES\DRAWINGS\03-PLAN VIEW\AREA 5F.DWG
Sheet: 2/18/2025 1:42:59 AM User: George Rader DateSavedBy: gdr

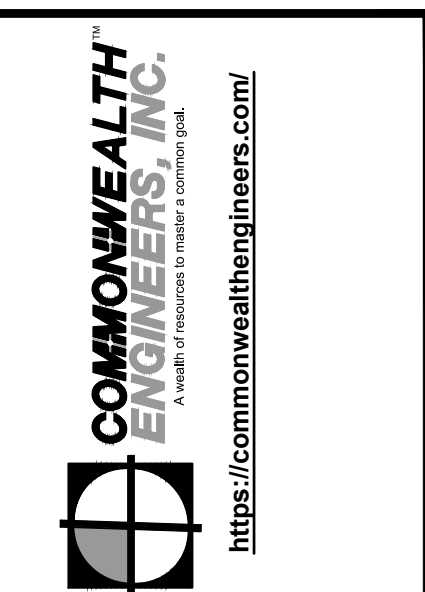
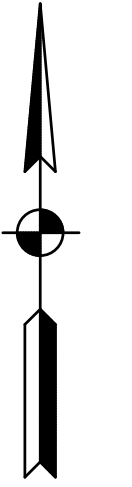
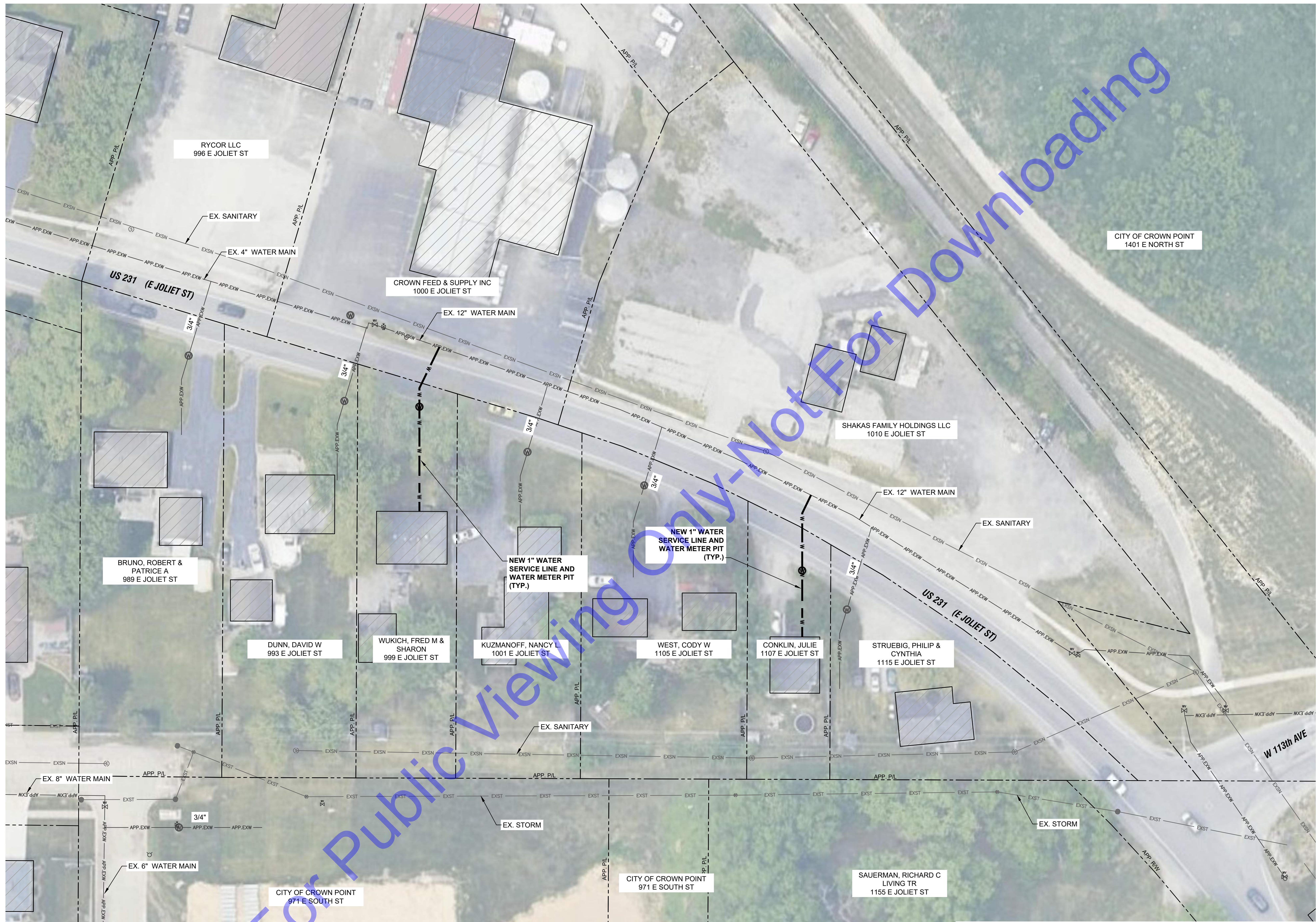

Professional Engineer Stamp for Amy L. Mendoza, No. 12300262, State of Indiana. Signature and Date: 2-12-25

CITY OF CROWN POINT LAKE COUNTY, INDIANA LEAD SERVICE LINE REPLACEMENTS

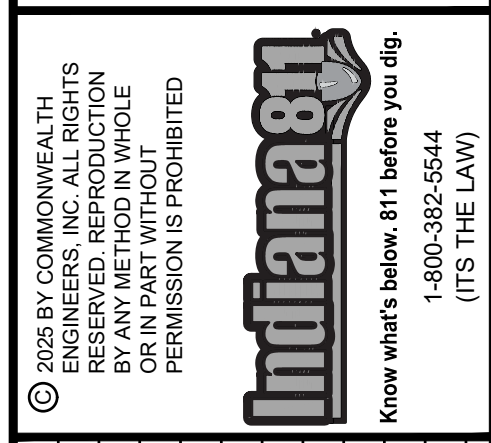

No.	Submittal / Revision	Date

Designed By: ALM Drawn By: KG/JL Checked By: JW
Issue Date: 2-18-25 Project No: W24107 Scale: AS SHOWN

AREA 5F - PLAN VIEW

Drawing No: **C5-36**
Sheet: 62 OF 98

EROSION CONTROL LEGEND:
IP INLET PROTECTION

- EROSION CONTROL NOTES:**
1. CONTRACTOR SHALL PROVIDE ADDITIONAL EROSION CONTROL MEASURES AS SPECIFIED IN THE DETAILED SPECIFICATIONS, INCLUDING BUT NOT LIMITED TO INLET PROTECTION, TEMPORARY SEEDING, ETC. AS REQUIRED DURING THE DURATION OF THE PROJECT TO MAINTAIN COMPLIANCE WITH THE GENERAL STORM WATER CONSTRUCTION PERMIT. CONTRACTOR SHALL ADHERE TO ALL REQUIREMENTS OF THE GENERAL STORM WATER CONSTRUCTION PERMIT, INCLUDING PROVIDING REQUIRED NOTIFICATIONS TO THE REQUIRED AGENCIES.
 2. SEE DRAWING MD3 FOR EROSION CONTROL DETAILS.

PLAN VIEW
SCALE: 1"=30'-0"
0 30' 60'

- GENERAL NOTES:**
1. CONTRACTOR TO AVOID AND PROTECT ANY EXISTING STORM MANHOLES, SEWER, OR CULVERTS. IF DISTURBED OR DAMAGED, CONTRACTOR TO REPLACE TO A CONDITION EQUAL TO OR BETTER THAN EXISTING.
 2. SANITARY LATERAL LOCATIONS ARE UNKNOWN. CONTRACTOR TO FIELD VERIFY LOCATION AND DEPTH OF EXISTING SANITARY LATERALS PRIOR TO INSTALLATION OF NEW WATER SERVICES.
 3. SANITARY SEWER DEPTH SHALL BE VERIFIED BY THE CONTRACTOR PRIOR TO INSTALLATION OF NEW WATER SERVICES.
 4. CONTRACTOR SHALL RELOCATE EXISTING CUSTOMER METER TO NEW METER PIT. PAYMENT FOR THIS ITEM SHALL BE INCLUDED IN THE COST OF THE NEW METER PIT.



PLAN VIEW

SCALE: 1"=300'-0"
0 300' 600'

LEGEND

LEAD SERVICE REPLACEMENT LOCATIONS

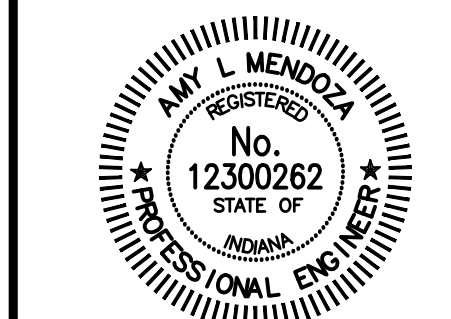
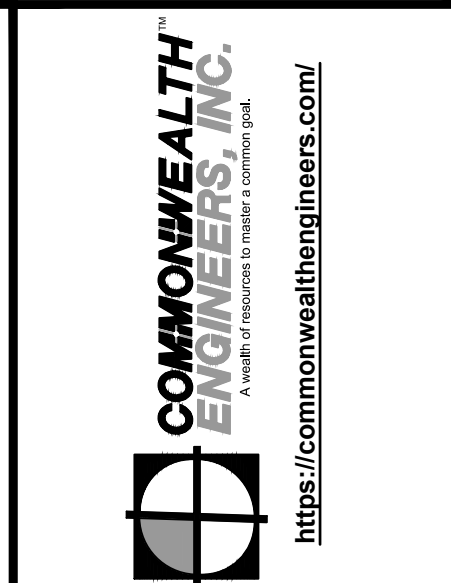

Signature: *Amy L. Mendoza* Date: 2-12-25

CITY OF CROWN POINT
LAKE COUNTY, INDIANA
LEAD SERVICE LINE
REPLACEMENTS

© 2025 BY COMMONWEALTH ENGINEERS, INC. ALL RIGHTS RESERVED. REPRODUCTION OR TRANSMISSION IN ANY FORM OR BY ANY MEANS WITHOUT PERMISSION IS PROHIBITED.

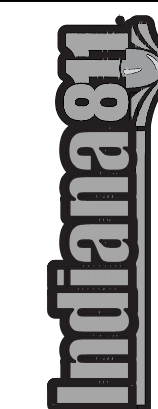

Know what's below, 811 before you dig.
1-800-382-5844
(IT'S THE LAW)

No.	Submittal / Revision	By	Date

Designed By: ALM	Drawn By: KG/JL	Checked By: JW
Issue Date: 2-18-25	Project No: W24107	Scale: AS SHOWN

AREA 6 - DRAWING INDEX

Drawing No: **C6-0**
Sheet: 63 OF 98

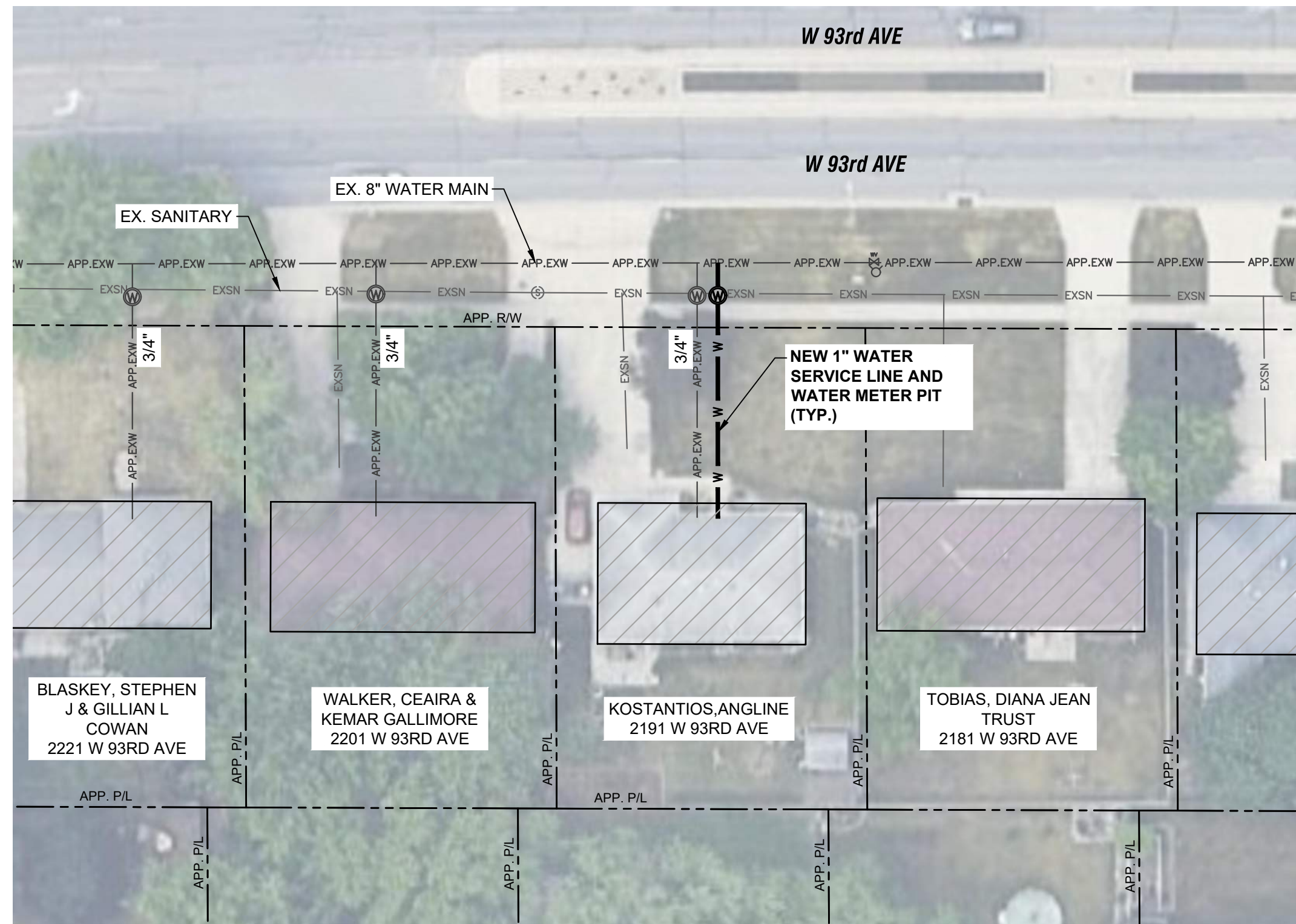

PLAN VIEW

SCALE: 1"=30'-0"

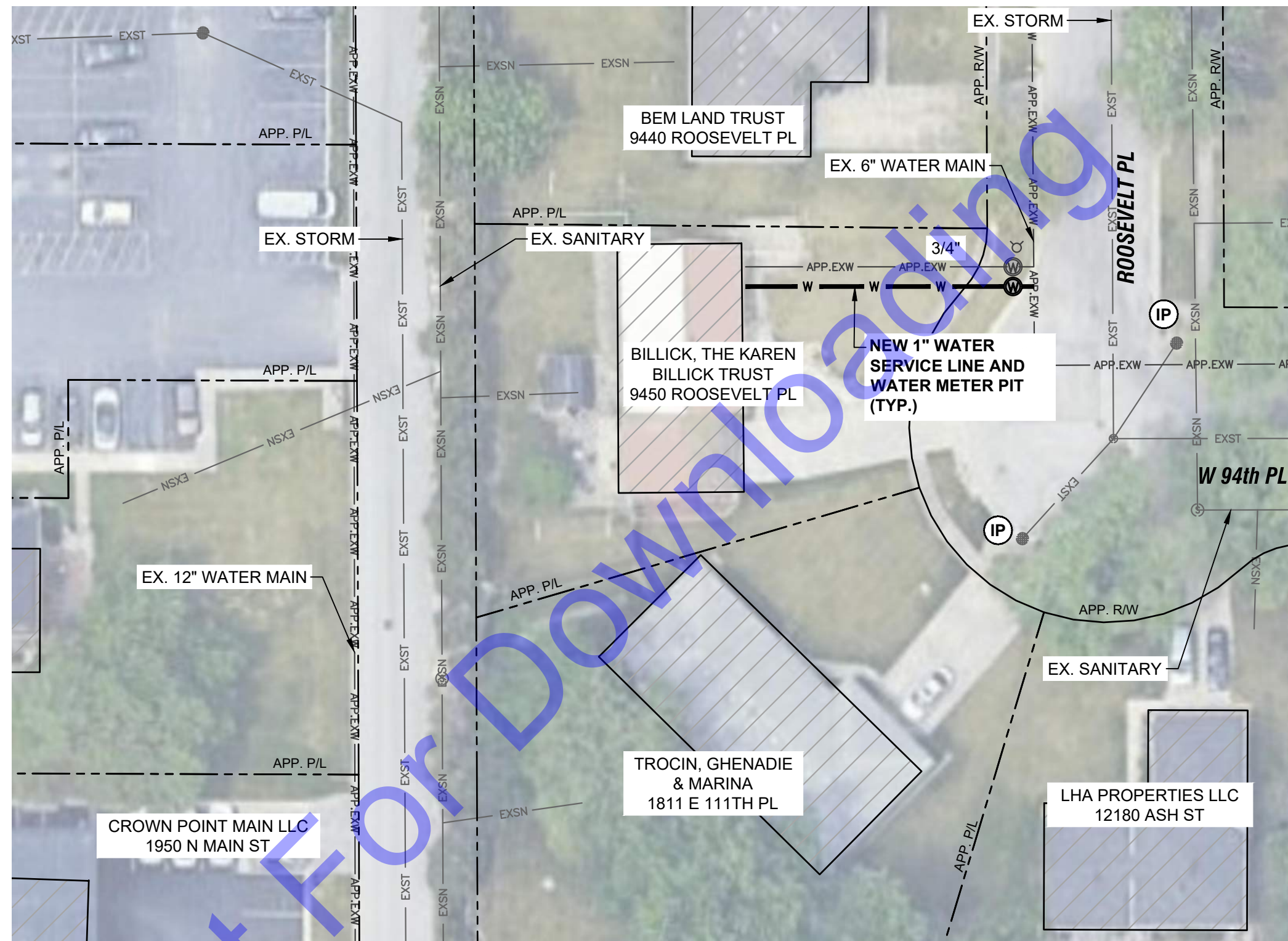
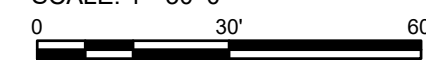

PLAN VIEW

SCALE: 1"=30'-0"

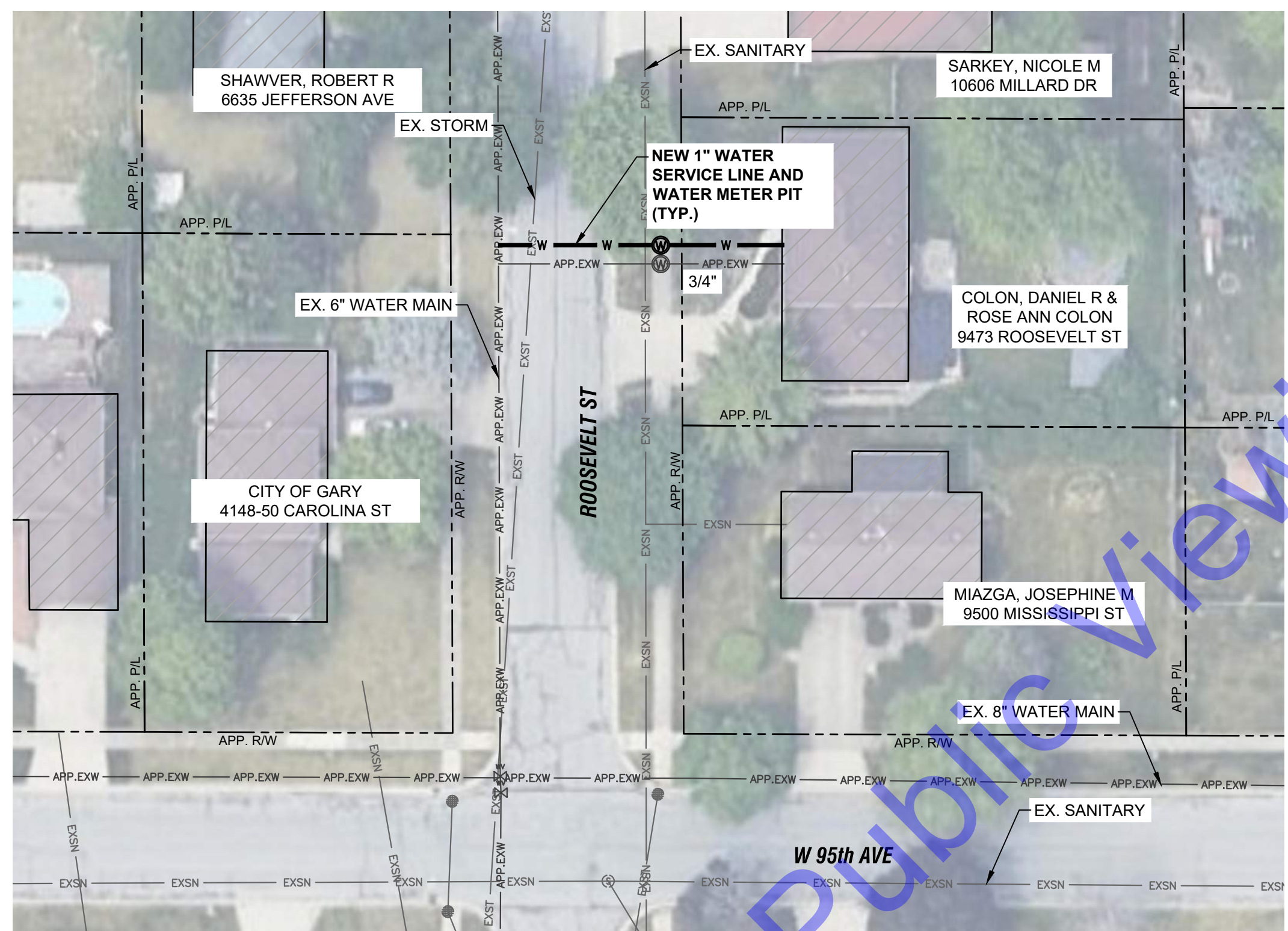
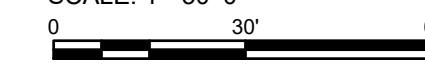

PLAN VIEW

SCALE: 1"=30'-0"

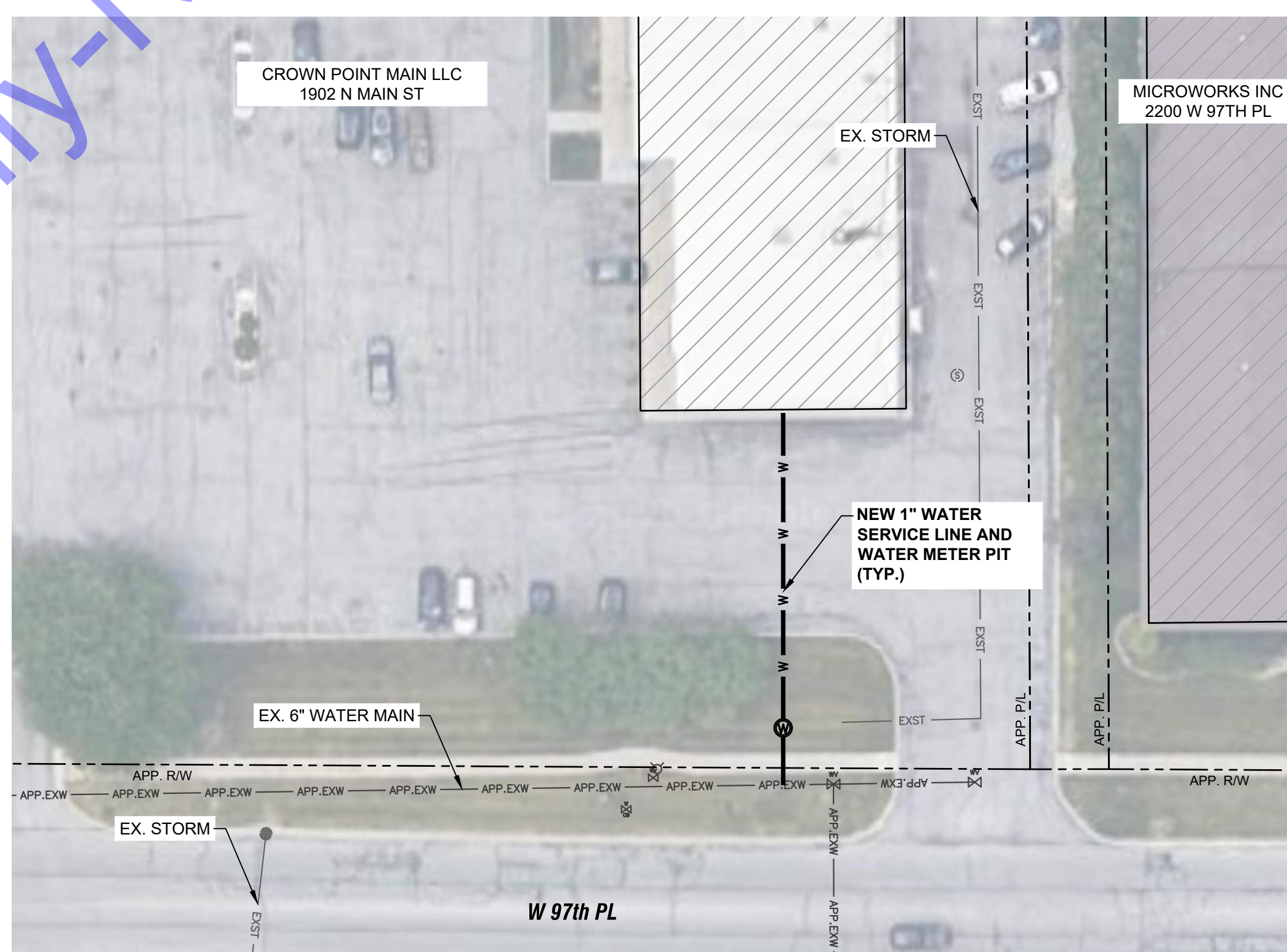
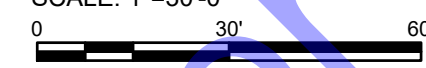

PLAN VIEW

SCALE: 1"=30'-0"

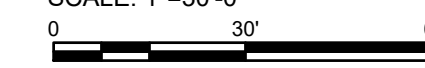

EROSION CONTROL LEGEND:

IP INLET PROTECTION

EROSION CONTROL NOTES:

- CONTRACTOR SHALL PROVIDE ADDITIONAL EROSION CONTROL MEASURES AS SPECIFIED IN THE DETAILED SPECIFICATIONS, INCLUDING BUT NOT LIMITED TO INLET PROTECTION, TEMPORARY SEEDING, ETC. AS REQUIRED DURING THE DURATION OF THE PROJECT TO MAINTAIN COMPLIANCE WITH THE GENERAL STORM WATER CONSTRUCTION PERMIT. CONTRACTOR SHALL ADHERE TO ALL REQUIREMENTS OF THE GENERAL STORM WATER CONSTRUCTION PERMIT, INCLUDING PROVIDING REQUIRED NOTIFICATIONS TO THE REQUIRED AGENCIES.
- SEE DRAWING MD3 FOR EROSION CONTROL DETAILS.

GENERAL NOTES:

- CONTRACTOR TO AVOID AND PROTECT ANY EXISTING STORM MANHOLES, SEWER, OR CULVERTS. IF DISTURBED OR DAMAGED, CONTRACTOR TO REPLACE TO A CONDITION EQUAL TO OR BETTER THAN EXISTING.
- SANITARY LATERAL LOCATIONS ARE UNKNOWN. CONTRACTOR TO FIELD VERIFY LOCATION AND DEPTH OF EXISTING SANITARY LATERALS PRIOR TO INSTALLATION OF NEW WATER SERVICES.
- SANITARY SEWER DEPTH SHALL BE VERIFIED BY THE CONTRACTOR PRIOR TO INSTALLATION OF NEW WATER SERVICES.
- CONTRACTOR SHALL RELOCATE EXISTING CUSTOMER METER TO NEW METER PIT. PAYMENT FOR THIS ITEM SHALL BE INCLUDED IN THE COST OF THE NEW METER PIT.

FILE: Z:\SHARED\IN CLIENTS\41 CROWN POINT\MD3\07 2024\2024 18 PROJECTS\03 CAD\CURRENT FILES\DRAININGS\03-PLAN VIEW AREA.DWG
 Sheet: 2/18/25 1:40:31 PM User: George Reade DateSaved: 2/18/25 12:28:41 PM Current User: George Reade DateSaved: 2/18/25 12:28:41 PM

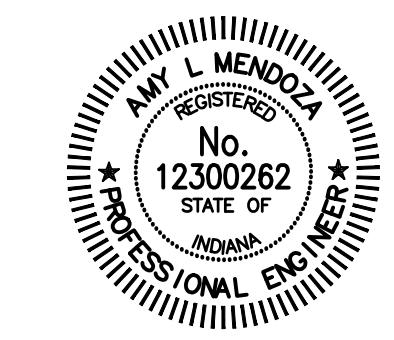

Signature: Amy L. Mendoza Date: 2-12-25

CITY OF CROWN POINT
 LAKE COUNTY, INDIANA
 LEAD SERVICE LINE
 REPLACEMENTS

© 2025 BY COMMONWEALTH ENGINEERS, INC. ALL RIGHTS RESERVED. REPRODUCTION OR TRANSMISSION IN ANY FORM OR BY ANY MEANS WITHOUT PERMISSION IS PROHIBITED.
 Indiana811
 Know what's below. 811 before you dig.
 1-800-382-5544
 (ITS THE LAW)

No.	Submission / Revision	Date	By

Designed By: ALM Drawn By: KG/JL Checked By: JW
 Issue Date: 2-18-25 Project No: W24107 Scale: AS SHOWN

AREA 6 - PLAN VIEWS

Drawing No: C6-1
 Sheet: 64 OF 98

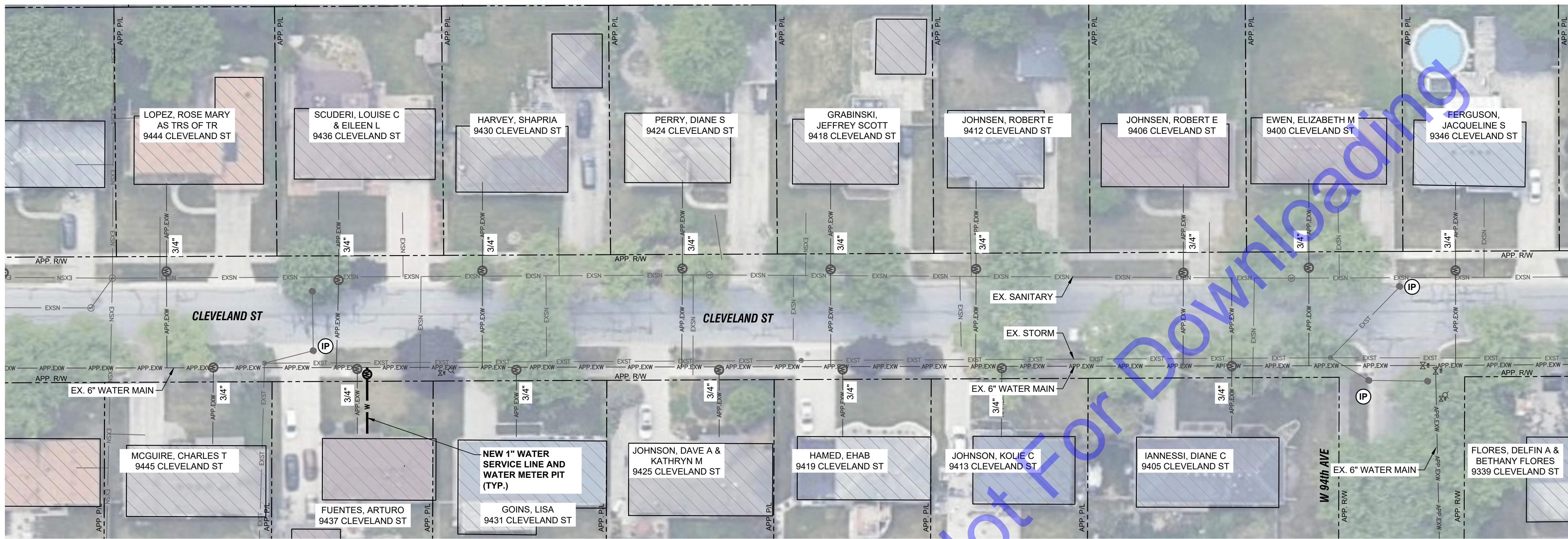

PLAN VIEW

SCALE: 1"=30'-0"



FOR CONTINUATION SEE THIS SHEET

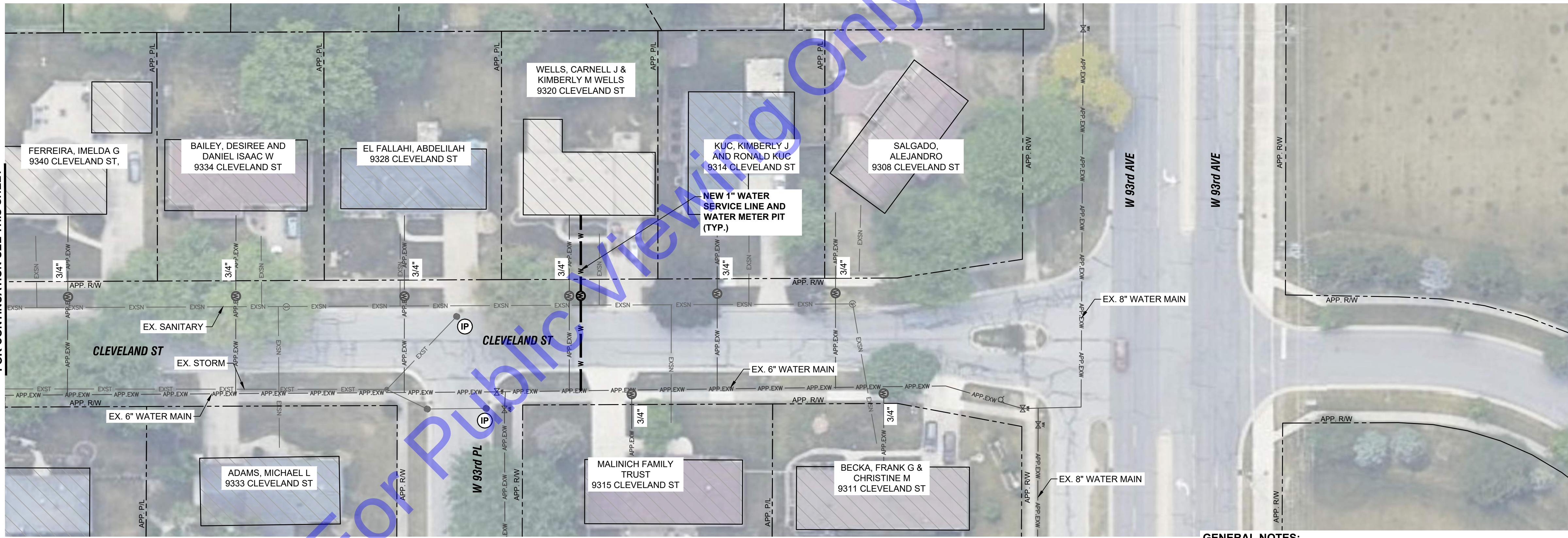

PLAN VIEW

SCALE: 1"=30'-0"



FOR CONTINUATION SEE THIS SHEET

EROSION CONTROL LEGEND:

IP INLET PROTECTION

EROSION CONTROL NOTES:

- CONTRACTOR SHALL PROVIDE ADDITIONAL EROSION CONTROL MEASURES AS SPECIFIED IN THE DETAILED SPECIFICATIONS, INCLUDING BUT NOT LIMITED TO INLET PROTECTION, TEMPORARY SEEDING, ETC. AS REQUIRED DURING THE DURATION OF THE PROJECT TO MAINTAIN COMPLIANCE WITH THE GENERAL STORM WATER CONSTRUCTION PERMIT. CONTRACTOR SHALL ADHERE TO ALL REQUIREMENTS OF THE GENERAL STORM WATER CONSTRUCTION PERMIT, INCLUDING PROVIDING REQUIRED NOTIFICATIONS TO THE REQUIRED AGENCIES.
- SEE DRAWING MD3 FOR EROSION CONTROL DETAILS.

GENERAL NOTES:

- CONTRACTOR TO AVOID AND PROTECT ANY EXISTING STORM MANHOLES, SEWER, OR CULVERTS. IF DISTURBED OR DAMAGED, CONTRACTOR TO REPLACE TO A CONDITION EQUAL TO OR BETTER THAN EXISTING.
- SANITARY LATERAL LOCATIONS ARE UNKNOWN. CONTRACTOR TO FIELD VERIFY LOCATION AND DEPTH OF EXISTING SANITARY LATERALS PRIOR TO INSTALLATION OF NEW WATER SERVICES.
- SANITARY SEWER DEPTH SHALL BE VERIFIED BY THE CONTRACTOR PRIOR TO INSTALLATION OF NEW WATER SERVICES.
- CONTRACTOR SHALL RELOCATE EXISTING CUSTOMER METER TO NEW METER PIT. PAYMENT FOR THIS ITEM SHALL BE INCLUDED IN THE COST OF THE NEW METER PIT.

FILE: Z:\SHARED\CLIENTS\LAKECOUNTY\INDIANA\CIP\PROJECTS\CADA\CURRENT\FILES\DRAININGS\PLAN VIEW\AREA 6.DWG
 Sheet: 2/18/25 1:40:53 PM User: George_Roberts DateSaved: 2/18/25 12:27:15 PM

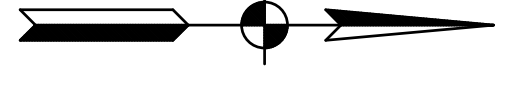
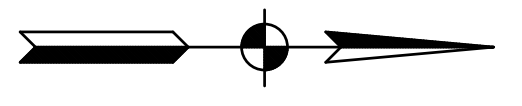

COMMONWEALTH ENGINEERS, INC.
 A member of the Associated General Contractors of Indiana
 https://commonwealthengineers.com/

AMY L. MENDOZA
 REGISTERED PROFESSIONAL ENGINEER
 No. 12300262
 STATE OF INDIANA

Signature: *Amy L. Mendoza* Date: 2-12-25

CITY OF CROWN POINT
 LAKE COUNTY, INDIANA
 LEAD SERVICE LINE REPLACEMENTS

2025 BY COMMONWEALTH ENGINEERS, INC. ALL RIGHTS RESERVED. REPRODUCTION OF ANY PART OF THIS DRAWING WITHOUT PERMISSION IS PROHIBITED.
Indiana
 Know what's below. 811 before you dig.
 1-800-382-5844
 (IT'S THE LAW)

No.	Submission / Revision	Date

Designed By: ALM Drawn By: KG/JL Checked By: JW
 Issue Date: 2-18-25 Project No: W24107 Scale: AS SHOWN

AREA 6 - PLAN VIEWS

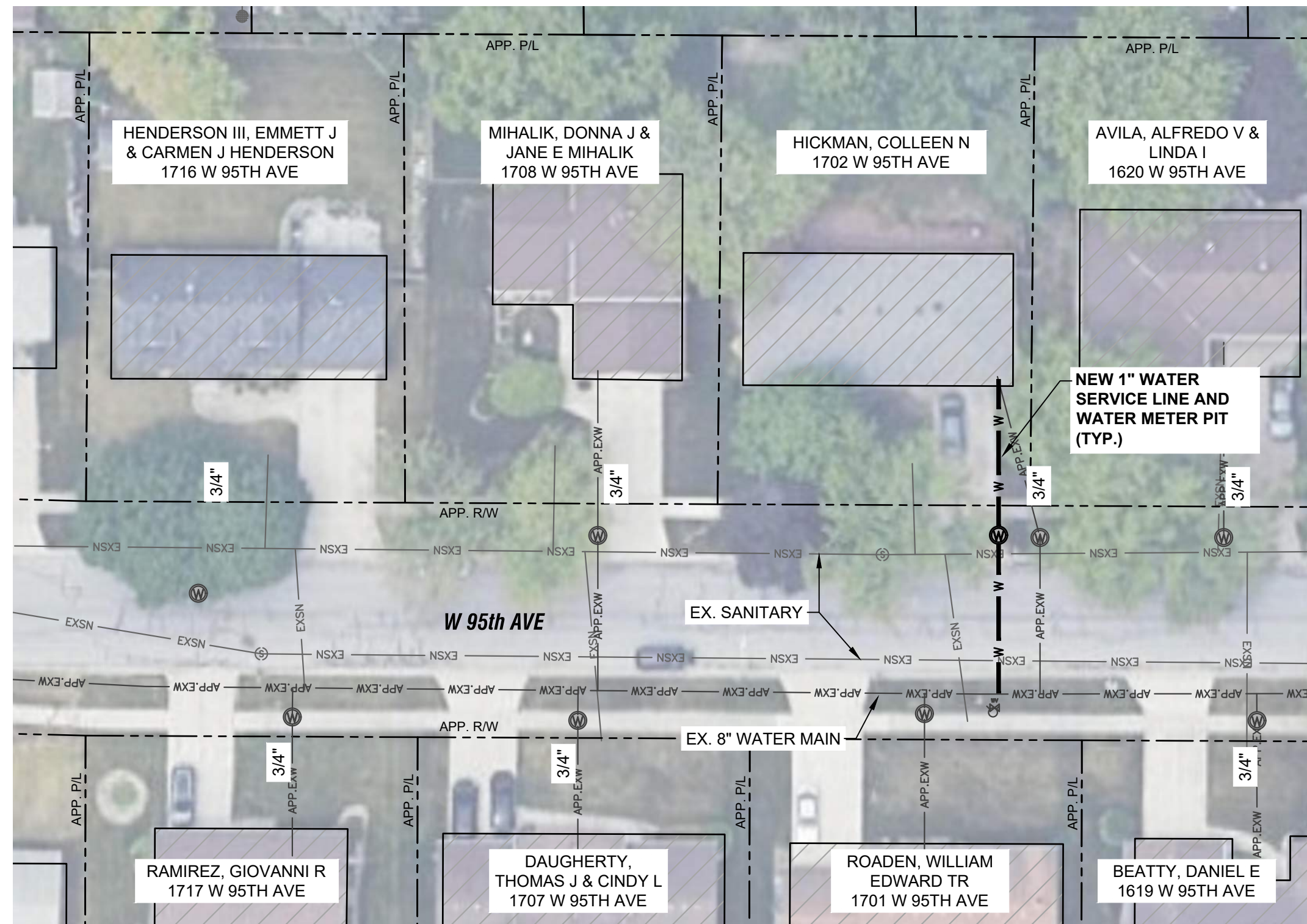

PLAN VIEW

SCALE: 1"=30'-0"
0 30' 60'

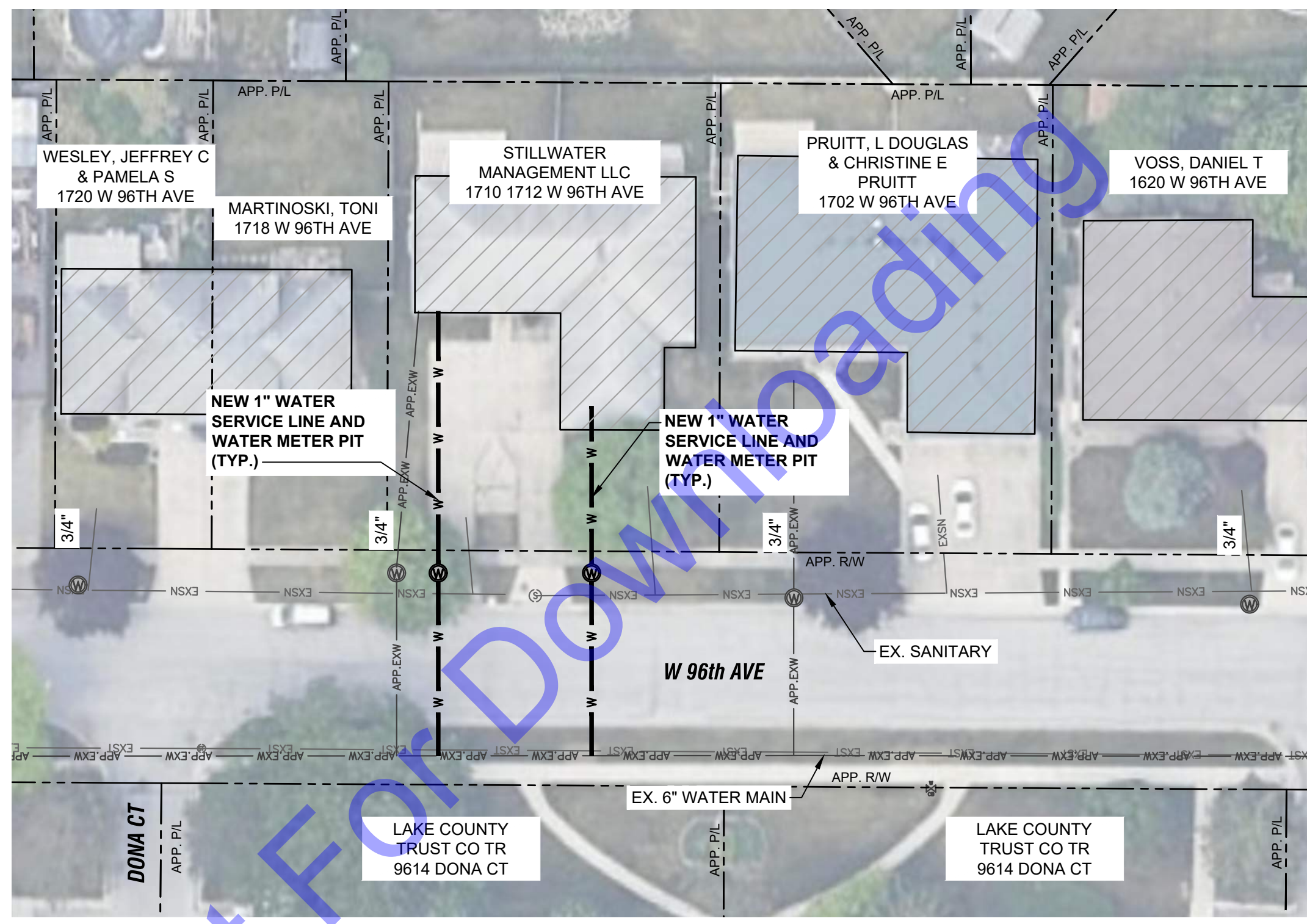

PLAN VIEW

SCALE: 1"=30'-0"
0 30' 60'

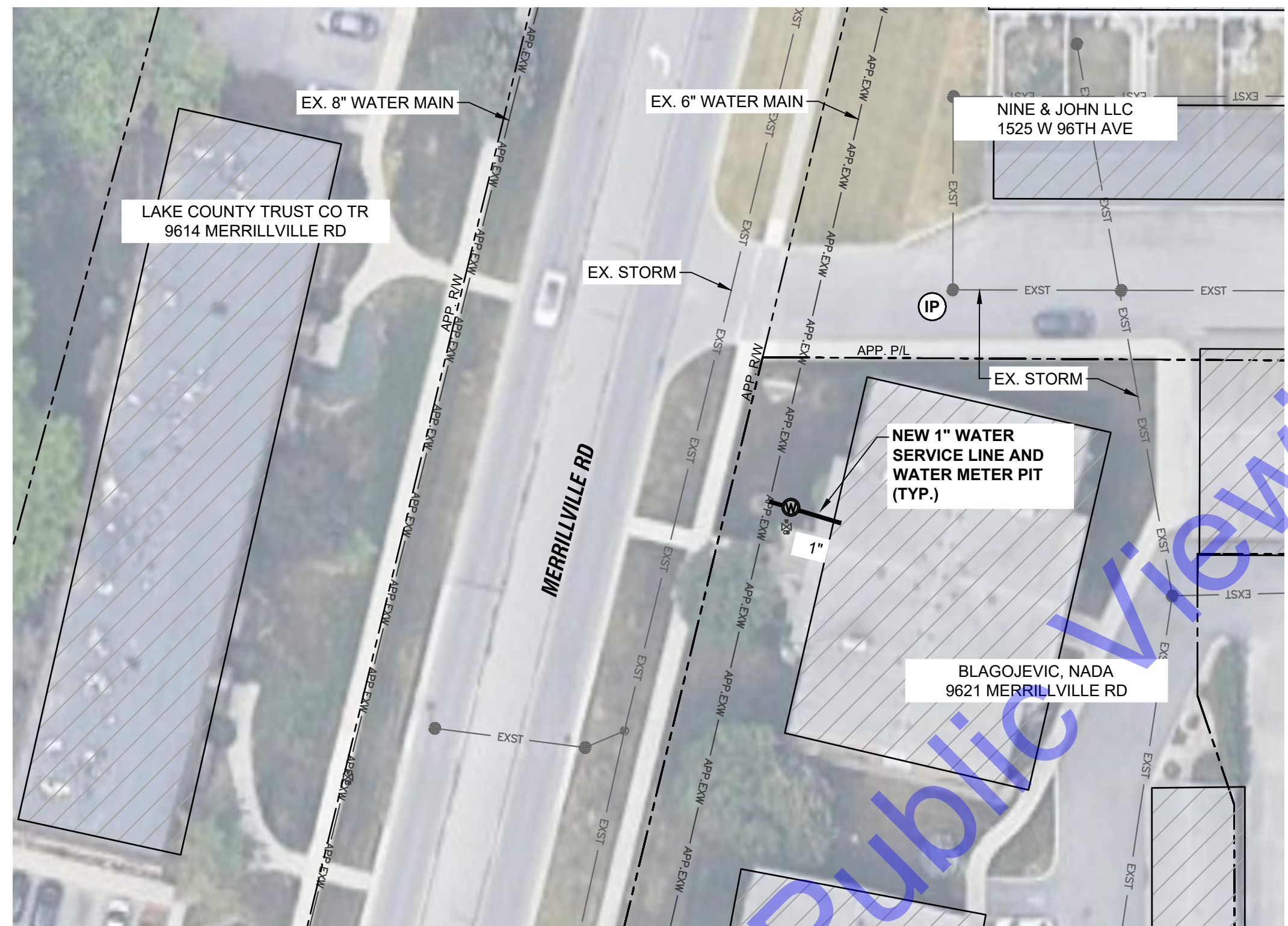

PLAN VIEW

SCALE: 1"=30'-0"
0 30' 60'

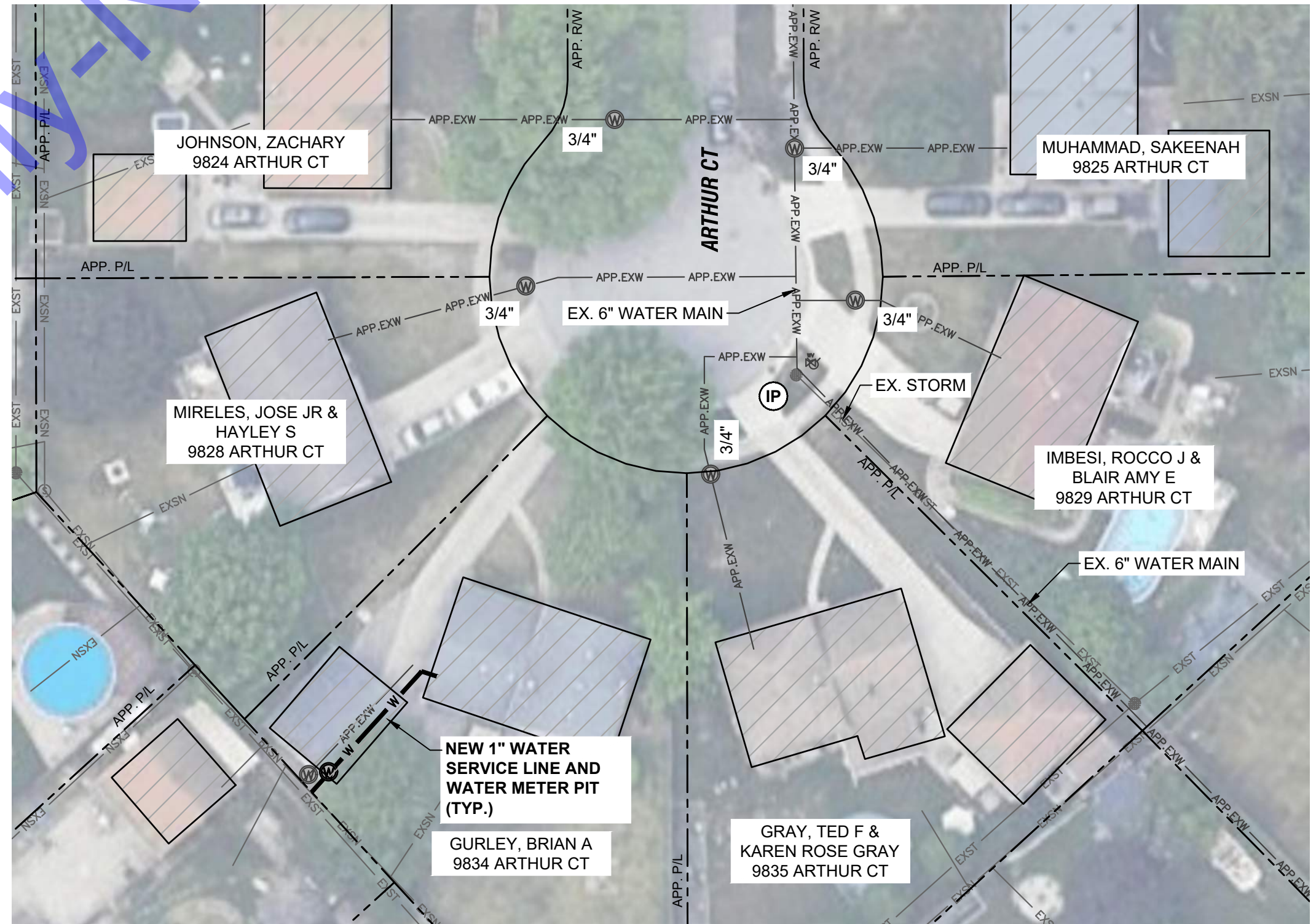

PLAN VIEW

SCALE: 1"=30'-0"
0 30' 60'

EROSION CONTROL LEGEND:

IP INLET PROTECTION

EROSION CONTROL NOTES:

- CONTRACTOR SHALL PROVIDE ADDITIONAL EROSION CONTROL MEASURES AS SPECIFIED IN THE DETAILED SPECIFICATIONS, INCLUDING BUT NOT LIMITED TO INLET PROTECTION, TEMPORARY SEEDING, ETC. AS REQUIRED DURING THE DURATION OF THE PROJECT TO MAINTAIN COMPLIANCE WITH THE GENERAL STORM WATER CONSTRUCTION PERMIT. CONTRACTOR SHALL ADHERE TO ALL REQUIREMENTS OF THE GENERAL STORM WATER CONSTRUCTION PERMIT, INCLUDING PROVIDING REQUIRED NOTIFICATIONS TO THE REQUIRED AGENCIES.
- SEE DRAWING MD3 FOR EROSION CONTROL DETAILS.

GENERAL NOTES:

- CONTRACTOR TO AVOID AND PROTECT ANY EXISTING STORM MANHOLES, SEWER, OR CULVERTS. IF DISTURBED OR DAMAGED, CONTRACTOR TO REPLACE TO A CONDITION EQUAL TO OR BETTER THAN EXISTING.
- SANITARY LATERAL LOCATIONS ARE UNKNOWN. CONTRACTOR TO FIELD VERIFY LOCATION AND DEPTH OF EXISTING SANITARY LATERALS PRIOR TO INSTALLATION OF NEW WATER SERVICES.
- SANITARY SEWER DEPTH SHALL BE VERIFIED BY THE CONTRACTOR PRIOR TO INSTALLATION OF NEW WATER SERVICES.
- CONTRACTOR SHALL RELOCATE EXISTING CUSTOMER METER TO NEW METER PIT. PAYMENT FOR THIS ITEM SHALL BE INCLUDED IN THE COST OF THE NEW METER PIT.

File: Z:\SHARED\CLIENTS\ALCROW\POINT TO POINT\2025\LEAD PROJECTS\CADA CURRENT FILES\DRAININGS\PLAN VIEW AREA.DWG
 Sheet: 2/18/2025 1:40:31 PM User: George_Roberts DateSavedBy: grr

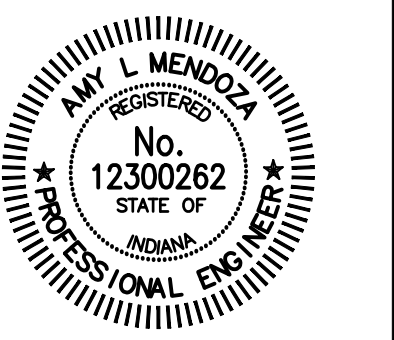

Signature: *Amy L. Mendoza* Date: 2-12-25

CITY OF CROWN POINT
LAKE COUNTY, INDIANA
LEAD SERVICE LINE
REPLACEMENTS

© 2025 BY COMMONWEALTH ENGINEERS, INC. ALL RIGHTS RESERVED. REPRODUCTION OF ANY PART WITHOUT PERMISSION IS PROHIBITED.
Indiana811
Know what's below. 811 before you dig.
1-800-382-5844
(IT'S THE LAW)

No.	Submittal / Revision	Date	By

Designed By: ALM Drawn By: KG/JL Checked By: JW
Issue Date: 2-18-25 Project No: W24107 Scale: AS SHOWN

AREA 6 - PLAN VIEWS

Drawing No: **C6-3**
Sheet: 66 OF 98

FILE: Z:\SHARED\CLIENTS\LAKE COUNTY\POINT OF VIEW\07-2024\LAKE COUNTY\PROJECTS\CAD\CURRENT FILES\DRAININGS\03-PLAN VIEW AREA.DWG
 Sheet: 2/18/2025 1:45:31 PM User: George Rader Date: 2/18/2025 12:28:21 PM Current User: George Rader Date: 2/18/2025 12:28:21 PM



EROSION CONTROL LEGEND:

(IP) INLET PROTECTION

EROSION CONTROL NOTES:

- CONTRACTOR SHALL PROVIDE ADDITIONAL EROSION CONTROL MEASURES AS SPECIFIED IN THE DETAILED SPECIFICATIONS, INCLUDING BUT NOT LIMITED TO INLET PROTECTION, TEMPORARY SEEDING, ETC. AS REQUIRED DURING THE DURATION OF THE PROJECT TO MAINTAIN COMPLIANCE WITH THE GENERAL STORM WATER CONSTRUCTION PERMIT. CONTRACTOR SHALL ADHERE TO ALL REQUIREMENTS OF THE GENERAL STORM WATER CONSTRUCTION PERMIT, INCLUDING PROVIDING REQUIRED NOTIFICATIONS TO THE REQUIRED AGENCIES.
- SEE DRAWING MD3 FOR EROSION CONTROL DETAILS.

PLAN VIEW

SCALE: 1"=30'-0"
 0 30' 60'

GENERAL NOTES:

- CONTRACTOR TO AVOID AND PROTECT ANY EXISTING STORM MANHOLES, SEWER, OR CULVERTS. IF DISTURBED OR DAMAGED, CONTRACTOR TO REPLACE TO A CONDITION EQUAL TO OR BETTER THAN EXISTING.
- SANITARY LATERAL LOCATIONS ARE UNKNOWN. CONTRACTOR TO FIELD VERIFY LOCATION AND DEPTH OF EXISTING SANITARY LATERALS PRIOR TO INSTALLATION OF NEW WATER SERVICES.
- SANITARY SEWER DEPTH SHALL BE VERIFIED BY THE CONTRACTOR PRIOR TO INSTALLATION OF NEW WATER SERVICES.
- CONTRACTOR SHALL RELOCATE EXISTING CUSTOMER METER TO NEW METER PIT. PAYMENT FOR THIS ITEM SHALL BE INCLUDED IN THE COST OF THE NEW METER PIT.

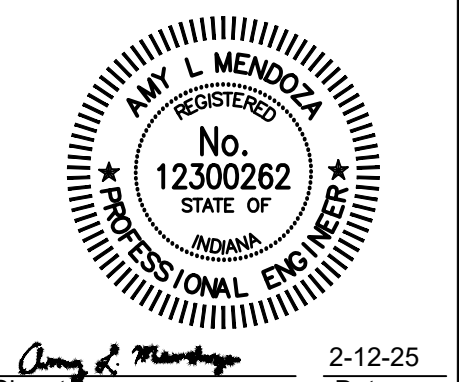
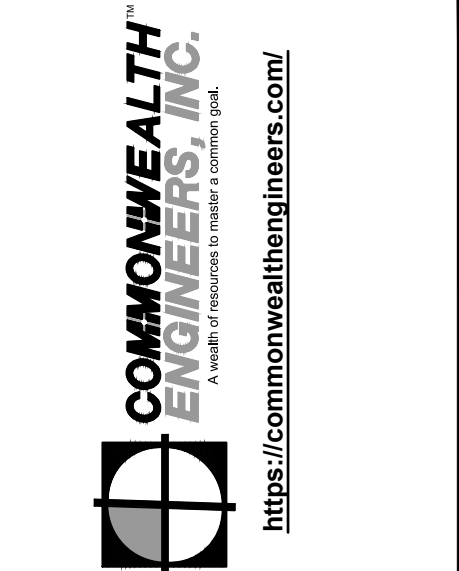

Signature: *Amy L. Mendoza* Date: 2-12-25

CITY OF CROWN POINT
 LAKE COUNTY, INDIANA
 LEAD SERVICE LINE
 REPLACEMENTS



No.	Submittal / Revision	Date	By

Designed By: ALM Drawn By: KG/JL Checked By: JW
 Issue Date: 2-18-25 Project No: W24107 Scale: AS SHOWN

AREA 6 - PLAN VIEW

Drawing No: **C6-4**
 Sheet: 67 OF 98

FILE: Z:\SHARED\CLIENTS\LACROWN POINT\010427 2024\18 PROJECTS\CAD\CURRENT FILES\DRAININGS\03-PLAN VIEW AREA.DWG
Sheet: 2/18/2025 1:40:31 PM C:\Users\jg... Co... User: George Blake - LMS\gsb\g... 2/18/2025 12:28:43 PM

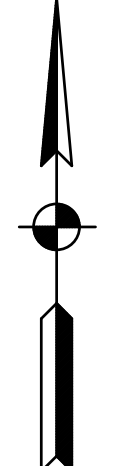
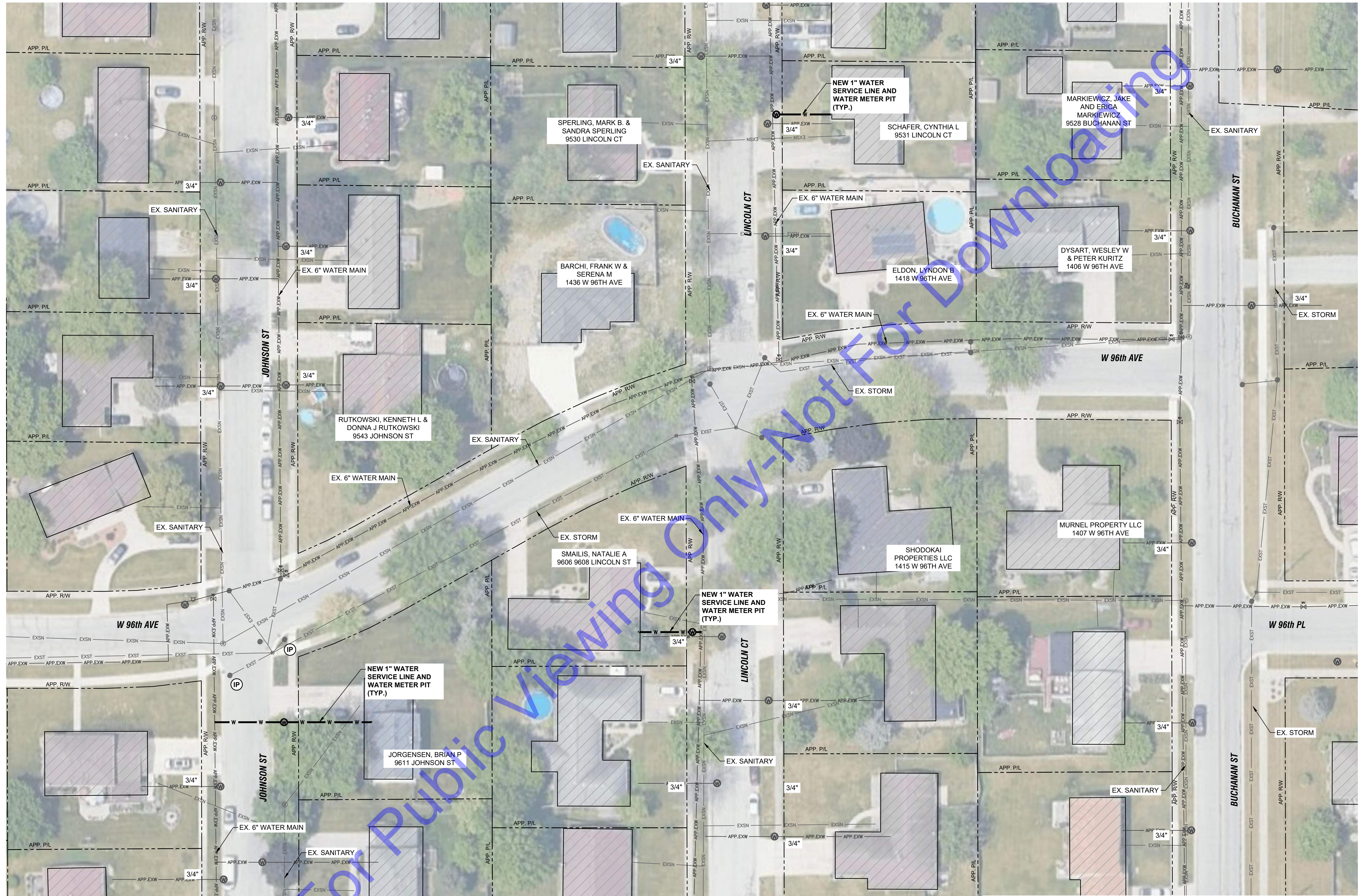

EROSION CONTROL LEGEND:

- (IP) INLET PROTECTION

EROSION CONTROL NOTES:

- CONTRACTOR SHALL PROVIDE ADDITIONAL EROSION CONTROL MEASURES AS SPECIFIED IN THE DETAILED SPECIFICATIONS, INCLUDING BUT NOT LIMITED TO INLET PROTECTION, TEMPORARY SEEDING, ETC. AS REQUIRED DURING THE DURATION OF THE PROJECT TO MAINTAIN COMPLIANCE WITH THE GENERAL STORM WATER CONSTRUCTION PERMIT. CONTRACTOR SHALL ADHERE TO ALL REQUIREMENTS OF THE GENERAL STORM WATER CONSTRUCTION PERMIT, INCLUDING PROVIDING REQUIRED NOTIFICATIONS TO THE REQUIRED AGENCIES.
- SEE DRAWING MD3 FOR EROSION CONTROL DETAILS.

FOR CONTINUATION SEE DWG C6-6

PLAN VIEW

SCALE: 1"=30'-0"
0 30' 60'

GENERAL NOTES:

- CONTRACTOR TO AVOID AND PROTECT ANY EXISTING STORM MANHOLES, SEWER, OR CULVERTS. IF DISTURBED OR DAMAGED, CONTRACTOR TO REPLACE TO A CONDITION EQUAL TO OR BETTER THAN EXISTING.
- SANITARY LATERAL LOCATIONS ARE UNKNOWN. CONTRACTOR TO FIELD VERIFY LOCATION AND DEPTH OF EXISTING SANITARY LATERALS PRIOR TO INSTALLATION OF NEW WATER SERVICES.
- SANITARY SEWER DEPTH SHALL BE VERIFIED BY THE CONTRACTOR PRIOR TO INSTALLATION OF NEW WATER SERVICES.
- CONTRACTOR SHALL RELOCATE EXISTING CUSTOMER METER TO NEW METER PIT. PAYMENT FOR THIS ITEM SHALL BE INCLUDED IN THE COST OF THE NEW METER PIT.

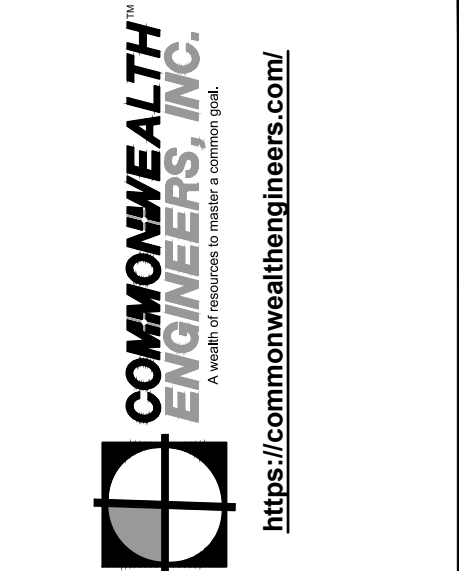

Professional Engineer Seal for Amy L. Mendola, No. 12300262, State of Indiana. Signature and Date 2-12-25.

CITY OF CROWN POINT
LAKE COUNTY, INDIANA
LEAD SERVICE LINE
REPLACEMENTS

2025 BY COMMONWEALTH ENGINEERS, INC. ALL RIGHTS RESERVED. REPRODUCTION OR TRANSMISSION IN ANY FORM OR BY ANY MEANS WITHOUT PERMISSION IS PROHIBITED.
Indianaagi logo
Know what's below. 811 before you dig.
1-800-362-5544 (ITS THE LAW)

No.	Submittal/Revision	Date

Designed By: ALM Drawn By: KG/JL Checked By: JW
Issue Date: 2-18-25 Project No: W24107 Scale: AS SHOWN

AREA 6 - PLAN VIEW

Drawing No: C6-5
Sheet: 68 OF 98

FOR CONTINUATION SEE DWG C6-5

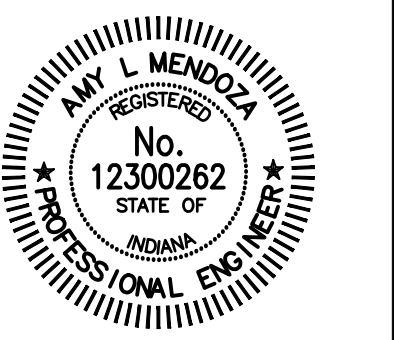
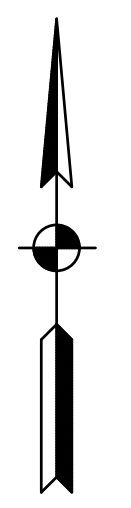

Signature: *Amy L. Mendoza* Date: 2-12-25

CITY OF CROWN POINT
LAKE COUNTY, INDIANA
LEAD SERVICE LINE
REPLACEMENTS

© 2025 BY COMMONWEALTH ENGINEERS, INC. ALL RIGHTS RESERVED. REPRODUCTION OF ANY PART OF THIS DRAWING WITHOUT PERMISSION IS PROHIBITED.
Indiana811
Know what's below. 811 before you dig.
1-800-382-5844
(IT'S THE LAW)

No.	Submittal / Revision	Date

Designed By: ALM Drawn By: KG/JL Checked By: JW
Issue Date: 2-18-25 Project No: W24107 Scale: AS SHOWN

AREA 6 - PLAN VIEW

Drawing No: **C6-6**
Sheet: 69 OF 98

EROSION CONTROL LEGEND:
IP INLET PROTECTION

- EROSION CONTROL NOTES:**
- CONTRACTOR SHALL PROVIDE ADDITIONAL EROSION CONTROL MEASURES AS SPECIFIED IN THE DETAILED SPECIFICATIONS, INCLUDING BUT NOT LIMITED TO INLET PROTECTION, TEMPORARY SEEDING, ETC. AS REQUIRED DURING THE DURATION OF THE PROJECT TO MAINTAIN COMPLIANCE WITH THE GENERAL STORM WATER CONSTRUCTION PERMIT. CONTRACTOR SHALL ADHERE TO ALL REQUIREMENTS OF THE GENERAL STORM WATER CONSTRUCTION PERMIT, INCLUDING PROVIDING REQUIRED NOTIFICATIONS TO THE REQUIRED AGENCIES.
 - SEE DRAWING MD3 FOR EROSION CONTROL DETAILS.

PLAN VIEW
SCALE: 1"=30'-0"
0 30' 60'

- GENERAL NOTES:**
- CONTRACTOR TO AVOID AND PROTECT ANY EXISTING STORM MANHOLES, SEWER, OR CULVERTS. IF DISTURBED OR DAMAGED, CONTRACTOR TO REPLACE TO A CONDITION EQUAL TO OR BETTER THAN EXISTING.
 - SANITARY LATERAL LOCATIONS ARE UNKNOWN. CONTRACTOR TO FIELD VERIFY LOCATION AND DEPTH OF EXISTING SANITARY LATERALS PRIOR TO INSTALLATION OF NEW WATER SERVICES.
 - SANITARY SEWER DEPTH SHALL BE VERIFIED BY THE CONTRACTOR PRIOR TO INSTALLATION OF NEW WATER SERVICES.
 - CONTRACTOR SHALL RELOCATE EXISTING CUSTOMER METER TO NEW METER PIT. PAYMENT FOR THIS ITEM SHALL BE INCLUDED IN THE COST OF THE NEW METER PIT.

FILE: Z:\SHARED\IN CLIENTS\LAKE COUNTY POINT\W24107_2025\18_PROJECTS\CADA\CURRENT FILES\DRAWINGS\03-PLAN VIEW\AREA 6.DWG
 SHEET: 2/18/25 1:43:31 PM User: George_Roberts DateSaved: 2/18/25 12:28:53 PM Current User: George_Roberts DateSaved: 2/18/25 12:28:53 PM

FILE Z:\SHOWN CLIENTS\LAKE CROWN POINT\DWG\2025\LAKE CROWN POINT\PROJECTS\CAD\LAKE CROWN POINT\DRAININGS\03-PLAN VIEW AREA.DWG
 SHEET 2-18-25 14:53:14 (A) 1/24/25 12:28:18 PM Current User: George Rabe DateSaved: 2/18/25



EROSION CONTROL LEGEND:

Ⓟ INLET PROTECTION

EROSION CONTROL NOTES:

1. CONTRACTOR SHALL PROVIDE ADDITIONAL EROSION CONTROL MEASURES AS SPECIFIED IN THE DETAILED SPECIFICATIONS, INCLUDING BUT NOT LIMITED TO INLET PROTECTION, TEMPORARY SEEDING, ETC. AS REQUIRED DURING THE DURATION OF THE PROJECT TO MAINTAIN COMPLIANCE WITH THE GENERAL STORM WATER CONSTRUCTION PERMIT. CONTRACTOR SHALL ADHERE TO ALL REQUIREMENTS OF THE GENERAL STORM WATER CONSTRUCTION PERMIT, INCLUDING PROVIDING REQUIRED NOTIFICATIONS TO THE REQUIRED AGENCIES.
2. SEE DRAWING MD3 FOR EROSION CONTROL DETAILS.

PLAN VIEW

SCALE: 1"=30'-0"
 0 30' 60'

GENERAL NOTES:

1. CONTRACTOR TO AVOID AND PROTECT ANY EXISTING STORM MANHOLES, SEWER, OR CULVERTS. IF DISTURBED OR DAMAGED, CONTRACTOR TO REPLACE TO A CONDITION EQUAL TO OR BETTER THAN EXISTING.
2. SANITARY LATERAL LOCATIONS ARE UNKNOWN. CONTRACTOR TO FIELD VERIFY LOCATION AND DEPTH OF EXISTING SANITARY LATERALS PRIOR TO INSTALLATION OF NEW WATER SERVICES.
3. SANITARY SEWER DEPTH SHALL BE VERIFIED BY THE CONTRACTOR PRIOR TO INSTALLATION OF NEW WATER SERVICES.
4. CONTRACTOR SHALL RELOCATE EXISTING CUSTOMER METER TO NEW METER PIT. PAYMENT FOR THIS ITEM SHALL BE INCLUDED IN THE COST OF THE NEW METER PIT.

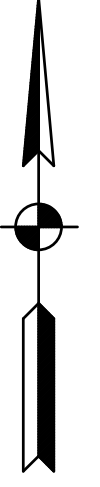

COMMONWEALTH ENGINEERS, INC.
 A member of the COMMONWEALTH ENGINEERS GROUP
<https://commonwealthengineers.com/>

Professional Engineer Seal for Amy L. Mendoza, No. 12300262, State of Indiana. Signature: Amy L. Mendoza, Date: 2-12-25.

CITY OF CROWN POINT
 LAKE COUNTY, INDIANA
LEAD SERVICE LINE REPLACEMENTS

© 2025 BY COMMONWEALTH ENGINEERS, INC. ALL RIGHTS RESERVED. REPRODUCTION OR TRANSMISSION OF THIS DOCUMENT WITHOUT PERMISSION IS PROHIBITED.
Indianaagi
 Know what's below. 811 before you dig.
 1-800-362-5544
 (IT'S THE LAW)

No.	Submittal / Revision	Date	By

Designed By: ALM	Drawn By: KG/JL	Checked By: JW
Issue Date: 2-18-25	Project No: W24107	Scale: AS SHOWN

AREA 6 - PLAN VIEW

Drawing No:
C6-7
 Sheet: 70 OF 98

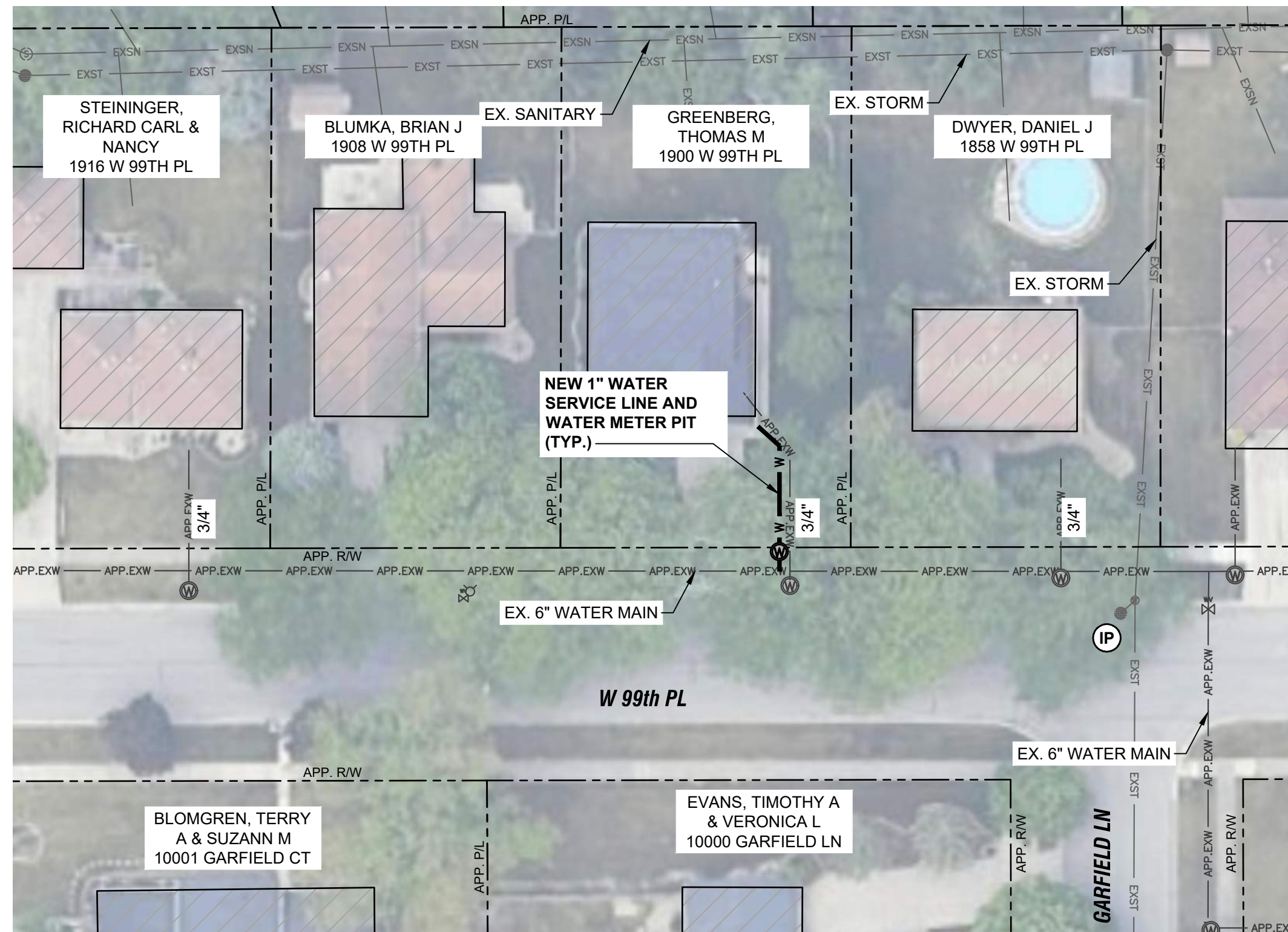

PLAN VIEW

SCALE: 1"=30'-0"
0 30' 60'

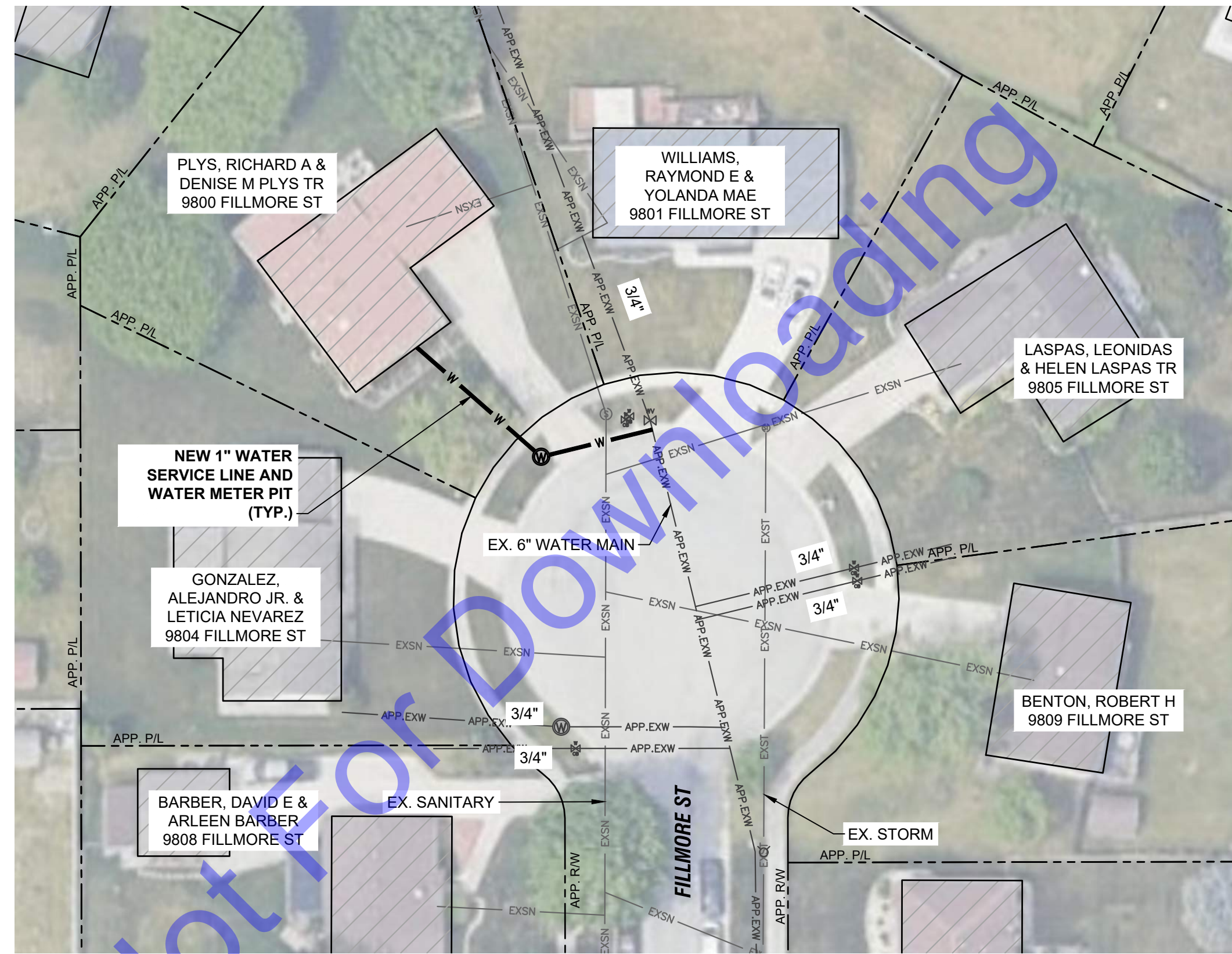
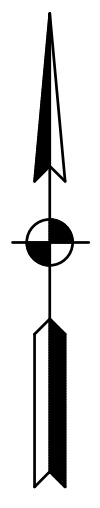

PLAN VIEW

SCALE: 1"=30'-0"
0 30' 60'

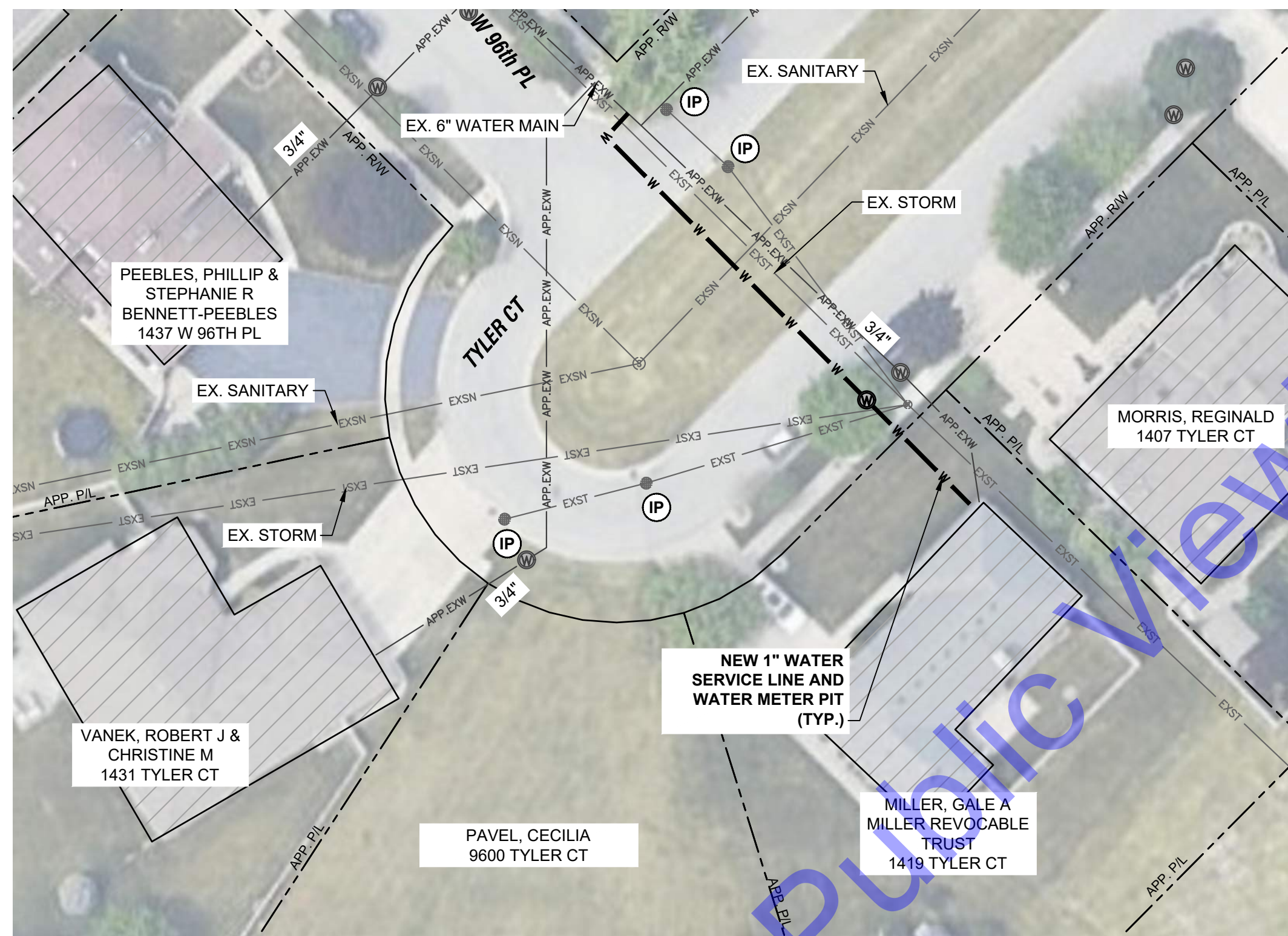
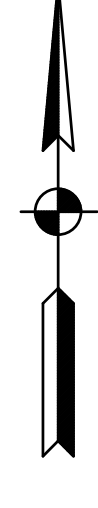

PLAN VIEW

SCALE: 1"=30'-0"
0 30' 60'



EROSION CONTROL LEGEND:

IP INLET PROTECTION

EROSION CONTROL NOTES:

- CONTRACTOR SHALL PROVIDE ADDITIONAL EROSION CONTROL MEASURES AS SPECIFIED IN THE DETAILED SPECIFICATIONS, INCLUDING BUT NOT LIMITED TO INLET PROTECTION, TEMPORARY SEEDING, ETC. AS REQUIRED DURING THE DURATION OF THE PROJECT TO MAINTAIN COMPLIANCE WITH THE GENERAL STORM WATER CONSTRUCTION PERMIT. CONTRACTOR SHALL ADHERE TO ALL REQUIREMENTS OF THE GENERAL STORM WATER CONSTRUCTION PERMIT, INCLUDING PROVIDING REQUIRED NOTIFICATIONS TO THE REQUIRED AGENCIES.
- SEE DRAWING MD3 FOR EROSION CONTROL DETAILS.

GENERAL NOTES:

- CONTRACTOR TO AVOID AND PROTECT ANY EXISTING STORM MANHOLES, SEWER, OR CULVERTS. IF DISTURBED OR DAMAGED, CONTRACTOR TO REPLACE TO A CONDITION EQUAL TO OR BETTER THAN EXISTING.
- SANITARY LATERAL LOCATIONS ARE UNKNOWN. CONTRACTOR TO FIELD VERIFY LOCATION AND DEPTH OF EXISTING SANITARY LATERALS PRIOR TO INSTALLATION OF NEW WATER SERVICES.
- SANITARY SEWER DEPTH SHALL BE VERIFIED BY THE CONTRACTOR PRIOR TO INSTALLATION OF NEW WATER SERVICES.
- CONTRACTOR SHALL RELOCATE EXISTING CUSTOMER METER TO NEW METER PIT. PAYMENT FOR THIS ITEM SHALL BE INCLUDED IN THE COST OF THE NEW METER PIT.

File: Z:\SHARED\IN CLIENTS\ALUCROW POINT\W0407 2024\18 PROJECTS\CADA CURRENT FILES\DRAININGS\3\PLAN VIEW\AREA 6.DWG
 Sheet: 2/18/25 11:40:31 AM Issue: 2/18/25 12:29:55 PM Current User: George Rader Ladschewsky, grade

Signature: *Amy L. Mendoza* Date: 2-12-25

CITY OF CROWN POINT
LAKE COUNTY, INDIANA
LEAD SERVICE LINE
REPLACEMENTS

Date	By	Submitted / Revision

Designed By: ALM	Drawn By: KG/JL	Checked By: JW
Issue Date: 2-18-25	Project No: W24107	Scale: AS SHOWN

AREA 6 - PLAN VIEWS

Drawing No:
C6-8
Sheet: 71 OF 98



PLAN VIEW
 SCALE: 1"=500'-0"
 0 500' 1,000'

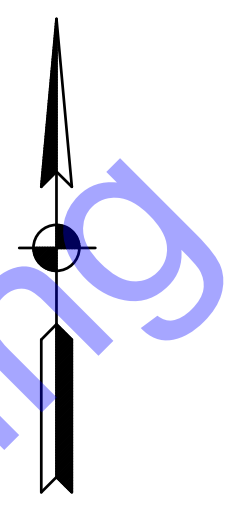

For Public Viewing Only Not For Downloading

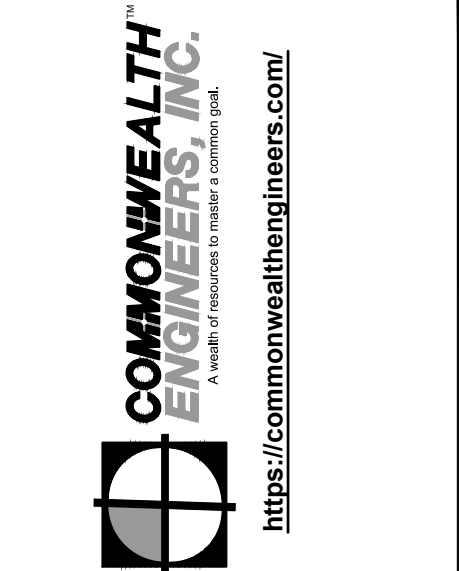

AMY L. MENDOZA
 REGISTERED
 No. 12300262
 STATE OF INDIANA
 PROFESSIONAL ENGINEER

Amy L. Mendoza 2-12-25
 Signature Date

CITY OF CROWN POINT
 LAKE COUNTY, INDIANA
 LEAD SERVICE LINE
 REPLACEMENTS

© 2025 BY COMMONWEALTH ENGINEERS, INC. ALL RIGHTS RESERVED. REPRODUCTION OR TRANSMISSION IN ANY FORM OR BY ANY MEANS WITHOUT PERMISSION IS PROHIBITED.

Indiana
 Know what's below. 811 before you dig.
 1-800-382-5544
 (IT'S THE LAW)

Date	By	Submittal / Revision

Designed By: ALM	Drawn By: KG/JL	Checked By: JW
Issue Date: 2-18-25	Project No: W24107	Scale: AS SHOWN

AREA 7 - DRAWING INDEX

Drawing No:
C7-0

Sheet: 72 OF 98

LEGEND
 LEAD SERVICE REPLACEMENT LOCATIONS



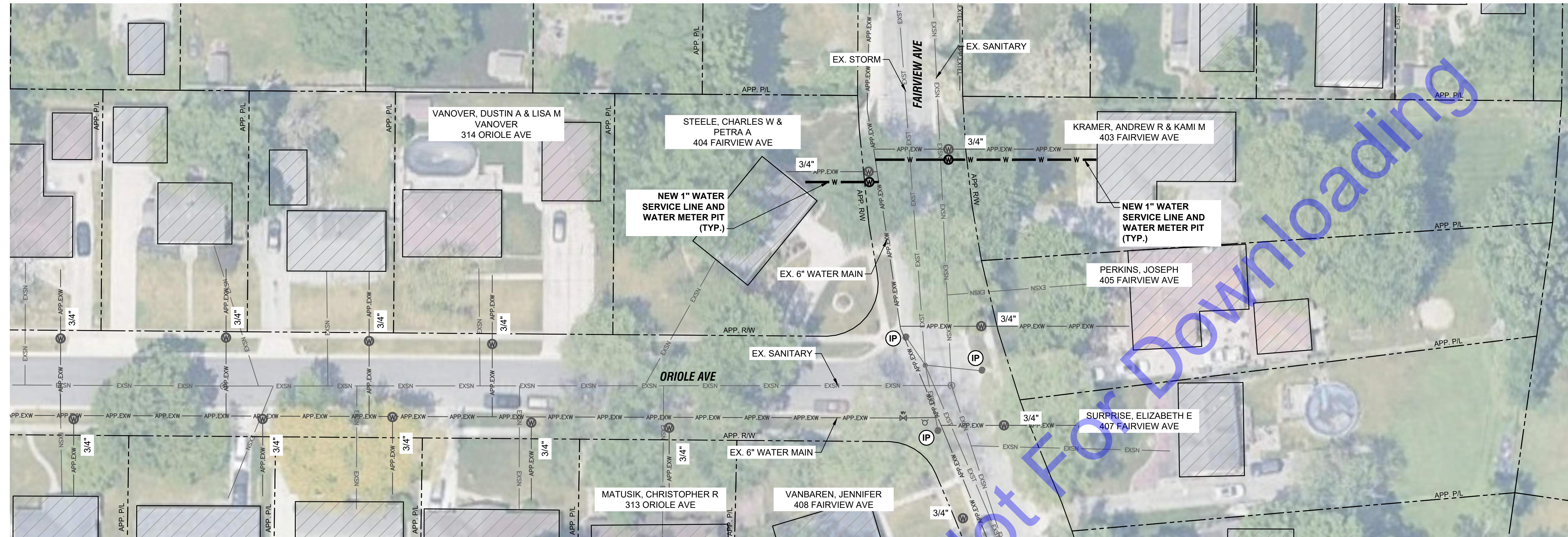

PLAN VIEW

SCALE: 1"=30'-0"

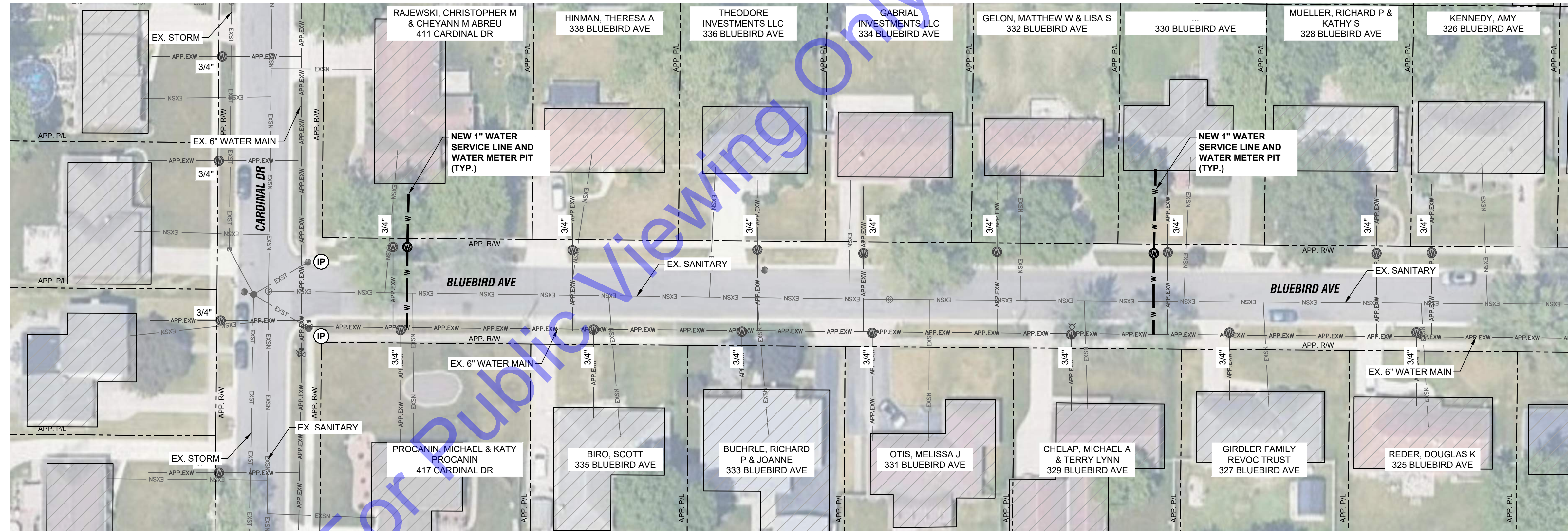
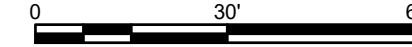

PLAN VIEW

SCALE: 1"=30'-0"

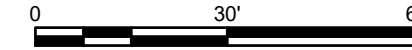

GENERAL NOTES:

1. CONTRACTOR TO AVOID AND PROTECT ANY EXISTING STORM MANHOLES, SEWER, OR CULVERTS. IF DISTURBED OR DAMAGED, CONTRACTOR TO REPLACE TO A CONDITION EQUAL TO OR BETTER THAN EXISTING.
2. SANITARY LATERAL LOCATIONS ARE UNKNOWN. CONTRACTOR TO FIELD VERIFY LOCATION AND DEPTH OF EXISTING SANITARY LATERALS PRIOR TO INSTALLATION OF NEW WATER SERVICES.
3. SANITARY SEWER DEPTH SHALL BE VERIFIED BY THE CONTRACTOR PRIOR TO INSTALLATION OF NEW WATER SERVICES.
4. CONTRACTOR SHALL RELOCATE EXISTING CUSTOMER METER TO NEW METER PIT. PAYMENT FOR THIS ITEM SHALL BE INCLUDED IN THE COST OF THE NEW METER PIT.

EROSION CONTROL LEGEND:

- (IP) INLET PROTECTION

EROSION CONTROL NOTES:

1. CONTRACTOR SHALL PROVIDE ADDITIONAL EROSION CONTROL MEASURES AS SPECIFIED IN THE DETAILED SPECIFICATIONS, INCLUDING BUT NOT LIMITED TO INLET PROTECTION, TEMPORARY SEEDING, ETC. AS REQUIRED DURING THE DURATION OF THE PROJECT TO MAINTAIN COMPLIANCE WITH THE GENERAL STORM WATER CONSTRUCTION PERMIT. CONTRACTOR SHALL ADHERE TO ALL REQUIREMENTS OF THE GENERAL STORM WATER CONSTRUCTION PERMIT, INCLUDING PROVIDING REQUIRED NOTIFICATIONS TO THE REQUIRED AGENCIES.
2. SEE DRAWING MD3 FOR EROSION CONTROL DETAILS.

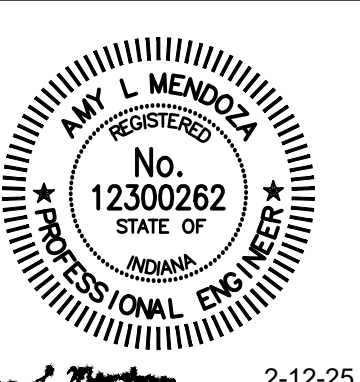
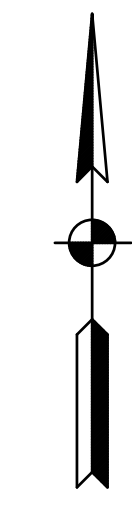
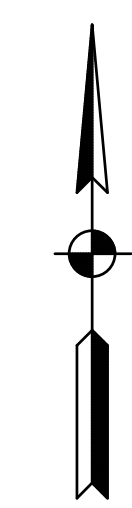

Signature: *Amy L. Mendoza* Date: 2-12-25

CITY OF CROWN POINT
LAKE COUNTY, INDIANA
**LEAD SERVICE LINE
REPLACEMENTS**

2025 BY COMMONWEALTH ENGINEERS, INC. ALL RIGHTS RESERVED. REPRODUCTION OR TRANSMISSION IN ANY FORM OR BY ANY MEANS WITHOUT PERMISSION IS PROHIBITED.
Indianaagi
Know what's below. 811 before you dig.
1-800-382-5544
(IT'S THE LAW)

No.	Submittal / Revision	Date	By

Designed By: ALM Drawn By: KG/JL Checked By: JW
Issue Date: 2-18-25 Project No: W24107 Scale: AS SHOWN

AREA 7 - PLAN VIEWS

Drawing No: **C7-1**
Sheet: 73 OF 98

File: Z:\SHARED\IN CLIENTS\LAKE COUNTY POINT\W24107_2025\18 PROJECTS\CAD\CURRENT FILES\DRAININGS\03-PLAN VIEW\AREA 7.DWG
 Sheet: 2/18/2025 1:42:54 AM User: Corynne Lutz_Corbin Date: 2/18/2025 12:52:58 PM Current User: George Radek Date: 2/18/2025 7:30:45 AM

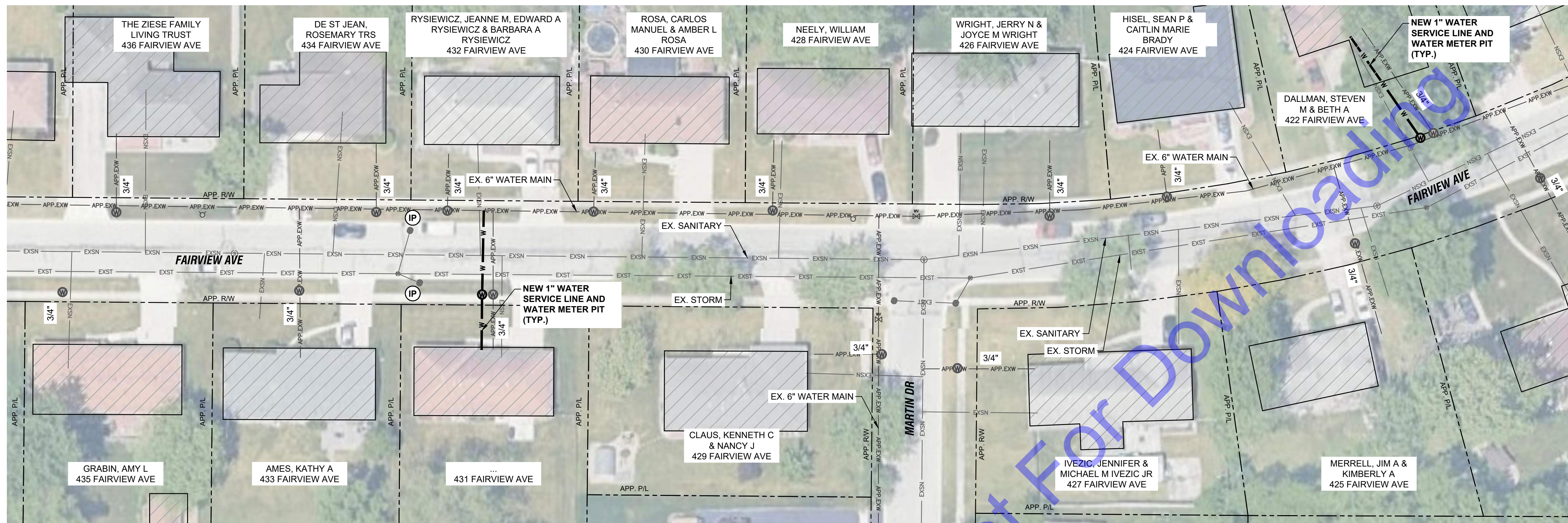

FOR CONTINUATION SEE THIS SHEET

PLAN VIEW

SCALE: 1"=30'-0"
0 30' 60'

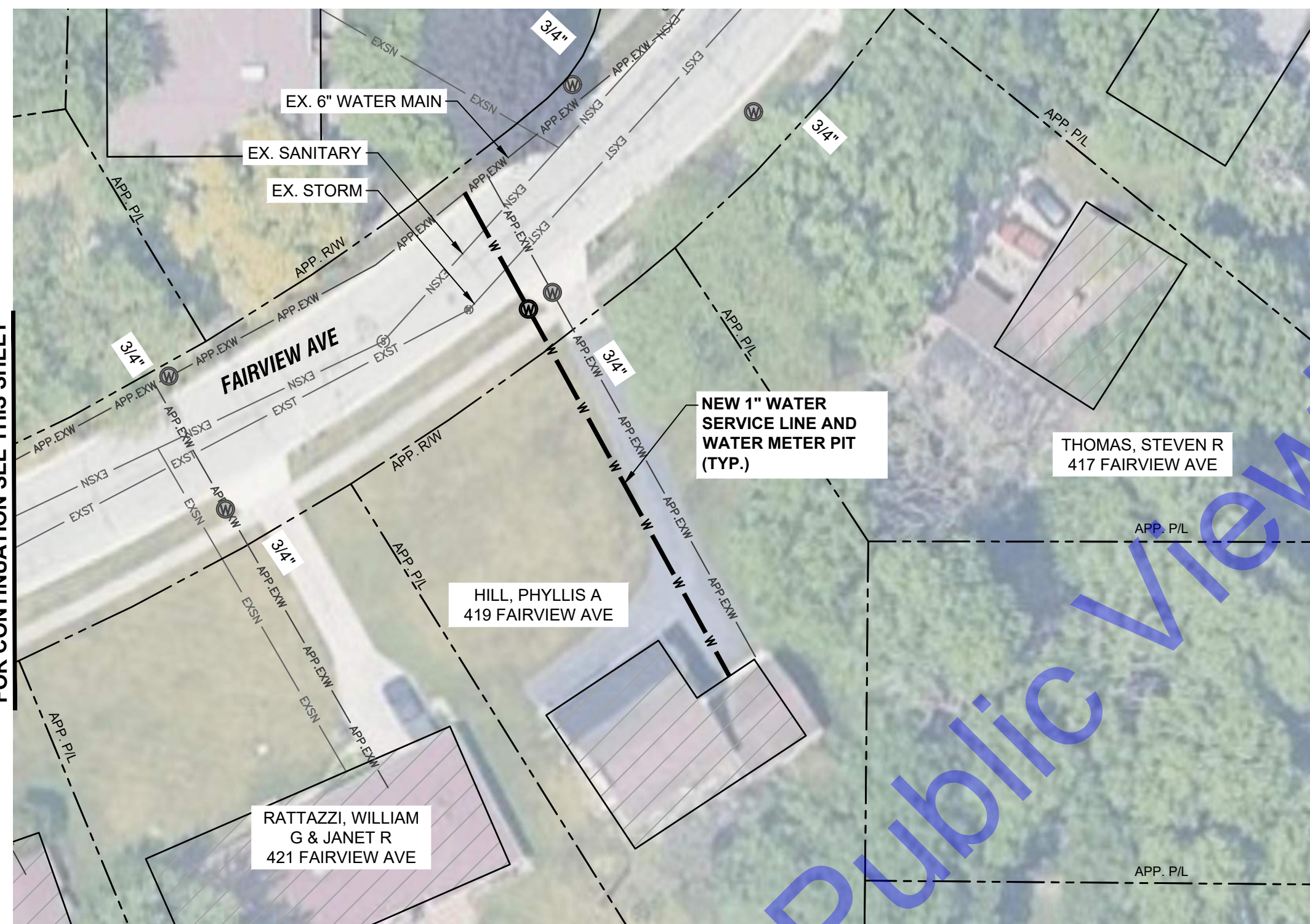

PLAN VIEW

SCALE: 1"=30'-0"
0 30' 60'

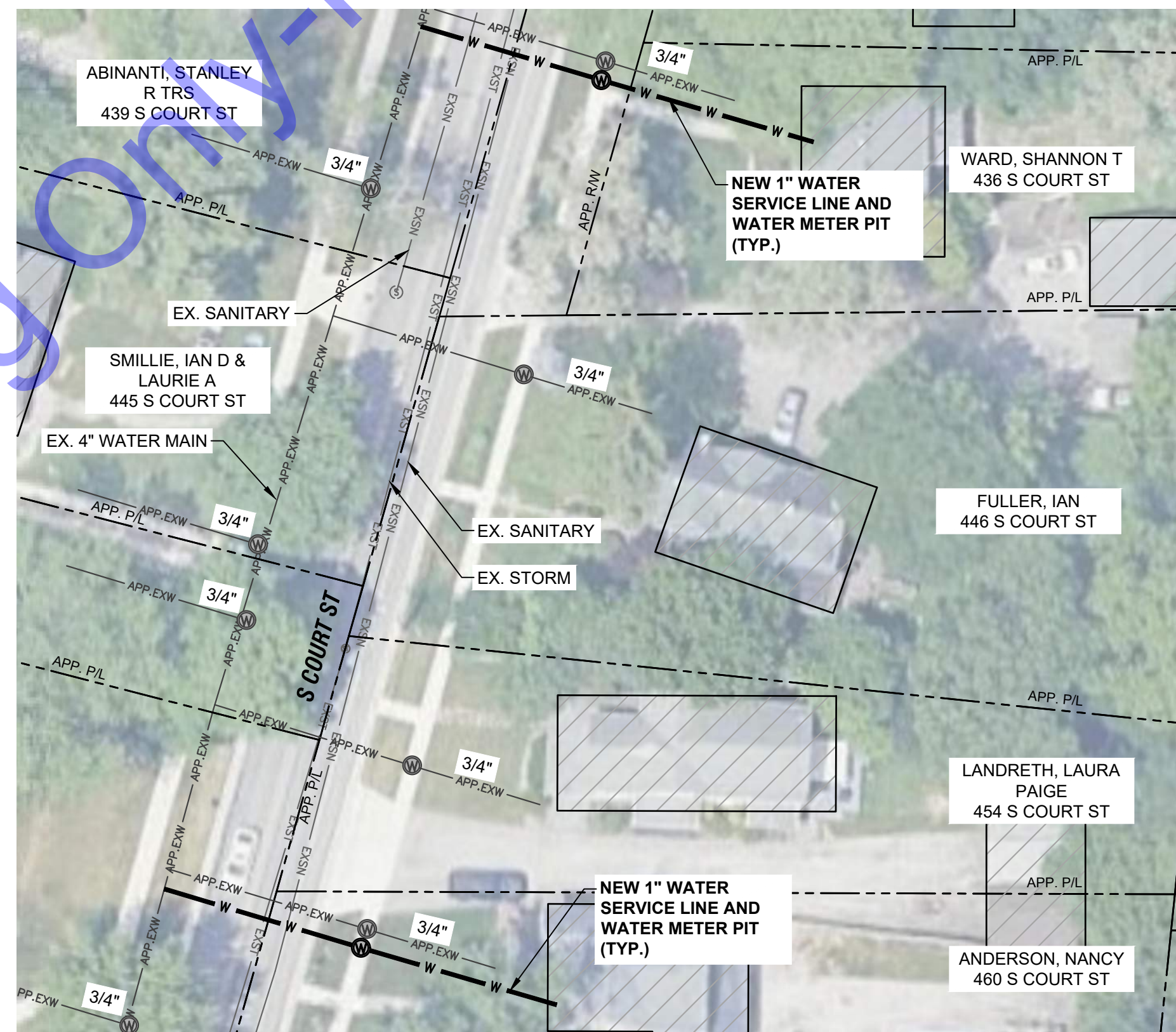

PLAN VIEW

SCALE: 1"=30'-0"
0 30' 60'

GENERAL NOTES:

- CONTRACTOR TO AVOID AND PROTECT ANY EXISTING STORM MANHOLES, SEWER, OR CULVERTS. IF DISTURBED OR DAMAGED, CONTRACTOR TO REPLACE TO A CONDITION EQUAL TO OR BETTER THAN EXISTING.
- SANITARY LATERAL LOCATIONS ARE UNKNOWN. CONTRACTOR TO FIELD VERIFY LOCATION AND DEPTH OF EXISTING SANITARY LATERALS PRIOR TO INSTALLATION OF NEW WATER SERVICES.
- SANITARY SEWER DEPTH SHALL BE VERIFIED BY THE CONTRACTOR PRIOR TO INSTALLATION OF NEW WATER SERVICES.
- CONTRACTOR SHALL RELOCATE EXISTING CUSTOMER METER TO NEW METER PIT. PAYMENT FOR THIS ITEM SHALL BE INCLUDED IN THE COST OF THE NEW METER PIT.

EROSION CONTROL LEGEND:

IP INLET PROTECTION

EROSION CONTROL NOTES:

- CONTRACTOR SHALL PROVIDE ADDITIONAL EROSION CONTROL MEASURES AS SPECIFIED IN THE DETAILED SPECIFICATIONS, INCLUDING BUT NOT LIMITED TO INLET PROTECTION, TEMPORARY SEEDING, ETC. AS REQUIRED DURING THE DURATION OF THE PROJECT TO MAINTAIN COMPLIANCE WITH THE GENERAL STORM WATER CONSTRUCTION PERMIT. CONTRACTOR SHALL ADHERE TO ALL REQUIREMENTS OF THE GENERAL STORM WATER CONSTRUCTION PERMIT, INCLUDING PROVIDING REQUIRED NOTIFICATIONS TO THE REQUIRED AGENCIES.
- SEE DRAWING MD3 FOR EROSION CONTROL DETAILS.

File: Z:\SHARED\CLIENTS\LAKE CROWN POINT\10407 2025\18 PROJECTS\CAD\CURRENT FILES\DRAININGS\PLAN VIEW\AREA 7.DWG
Sheet: 2/18/2025 11:42:54 AM Plotted: 2/18/2025 12:34:04 PM C:\Users\jgibson\OneDrive\Desktop\Drawings\Area 7.dwg

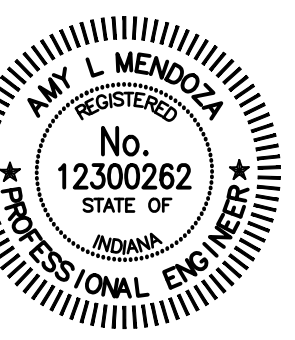

Signature: Amy L. Mendoza Date: 2-12-25

CITY OF CROWN POINT
LAKE COUNTY, INDIANA
LEAD SERVICE LINE
REPLACEMENTS

© 2025 BY COMMONWEALTH ENGINEERS, INC. ALL RIGHTS RESERVED. REPRODUCTION OR TRANSMISSION IN ANY FORM OR BY ANY MEANS WITHOUT PERMISSION IS PROHIBITED.
Indianagan
Know what's below. 811 before you dig.
1-800-382-5544
(IT'S THE LAW)

No.	Submittal / Revision	Date

Designed By: ALM Drawn By: KG/JL Checked By: JW
Issue Date: 2-18-25 Project No: W24107 Scale: AS SHOWN

AREA 7 - PLAN VIEWS

Drawing No:
C7-2
Sheet: 74 OF 98

FILE: Z:\SHARED\CLIENTS\ALCROW\PROJECTS\2024\2024_08_01\PROJECTS\03\CAD\CURRENT FILES\DRAININGS\03-PLAN VIEW AREA 7.DWG
Sheet: 2/18/25 14:54:54 AM Issue: 2/18/25 12:52:25 PM Current User: George Rabe DateSavedBy: gabe



FOR CONTINUATION SEE DWG C7-4

EROSION CONTROL LEGEND:

(IP) INLET PROTECTION

EROSION CONTROL NOTES:

- CONTRACTOR SHALL PROVIDE ADDITIONAL EROSION CONTROL MEASURES AS SPECIFIED IN THE DETAILED SPECIFICATIONS, INCLUDING BUT NOT LIMITED TO INLET PROTECTION, TEMPORARY SEEDING, ETC. AS REQUIRED DURING THE DURATION OF THE PROJECT TO MAINTAIN COMPLIANCE WITH THE GENERAL STORM WATER CONSTRUCTION PERMIT. CONTRACTOR SHALL ADHERE TO ALL REQUIREMENTS OF THE GENERAL STORM WATER CONSTRUCTION PERMIT, INCLUDING PROVIDING REQUIRED NOTIFICATIONS TO THE REQUIRED AGENCIES.
- SEE DRAWING MD3 FOR EROSION CONTROL DETAILS.

PLAN VIEW

SCALE: 1"=30'-0"
0 30' 60'

GENERAL NOTES:

- CONTRACTOR TO AVOID AND PROTECT ANY EXISTING STORM MANHOLES, SEWER, OR CULVERTS. IF DISTURBED OR DAMAGED, CONTRACTOR TO REPLACE TO A CONDITION EQUAL TO OR BETTER THAN EXISTING.
- SANITARY LATERAL LOCATIONS ARE UNKNOWN. CONTRACTOR TO FIELD VERIFY LOCATION AND DEPTH OF EXISTING SANITARY LATERALS PRIOR TO INSTALLATION OF NEW WATER SERVICES.
- SANITARY SEWER DEPTH SHALL BE VERIFIED BY THE CONTRACTOR PRIOR TO INSTALLATION OF NEW WATER SERVICES.
- CONTRACTOR SHALL RELOCATE EXISTING CUSTOMER METER TO NEW METER PIT. PAYMENT FOR THIS ITEM SHALL BE INCLUDED IN THE COST OF THE NEW METER PIT.

 A member of Associated Builders & Contractors
<https://commonwealthengineers.com/>

Professional Engineer Seal: AMY L. MENDOZA, No. 12300262, STATE OF INDIANA, REGISTERED PROFESSIONAL ENGINEER.

Signature: Amy L. Mendoza Date: 2-12-25

CITY OF CROWN POINT
LAKE COUNTY, INDIANA
LEAD SERVICE LINE REPLACEMENTS

© 2025 BY COMMONWEALTH ENGINEERS, INC. ALL RIGHTS RESERVED. REPRODUCTION OR TRANSMISSION WITHOUT PERMISSION IS PROHIBITED.

 Know what's below. 811 before you dig.
 1-800-382-5844
 (IT'S THE LAW)

No.	Submittal / Revision	Date	By

Designed By: ALM	Drawn By: KG/JL	Checked By: JW
Issue Date: 2-18-25	Project No: W24107	Scale: AS SHOWN

AREA 7 - PLAN VIEW

Drawing No: **C7-3**
Sheet: 75 OF 98

File: Z:\INVEST\CLIENTS\ALLCROWN POINT\W24107_2025\16 PROJECTS\CADA\CURRENT FILES\1 DRINKING\30-PLAN VIEW\AREA 7.DWG
 Sheet: 2/18/2025 1:42:54 AM/Issue: 2/18/2025 12:34:41 PM Current User: George Rader Ladschinsky by gdr

FOR CONTINUATION SEE DWG C7-3



EROSION CONTROL LEGEND:

IP INLET PROTECTION

EROSION CONTROL NOTES:

- CONTRACTOR SHALL PROVIDE ADDITIONAL EROSION CONTROL MEASURES AS SPECIFIED IN THE DETAILED SPECIFICATIONS, INCLUDING BUT NOT LIMITED TO INLET PROTECTION, TEMPORARY SEEDING, ETC. AS REQUIRED DURING THE DURATION OF THE PROJECT TO MAINTAIN COMPLIANCE WITH THE GENERAL STORM WATER CONSTRUCTION PERMIT. CONTRACTOR SHALL ADHERE TO ALL REQUIREMENTS OF THE GENERAL STORM WATER CONSTRUCTION PERMIT, INCLUDING PROVIDING REQUIRED NOTIFICATIONS TO THE REQUIRED AGENCIES.
- SEE DRAWING MD3 FOR EROSION CONTROL DETAILS.

PLAN VIEW

SCALE: 1"=30'-0"
 0 30' 60'

GENERAL NOTES:

- CONTRACTOR TO AVOID AND PROTECT ANY EXISTING STORM MANHOLES, SEWER, OR CULVERTS. IF DISTURBED OR DAMAGED, CONTRACTOR TO REPLACE TO A CONDITION EQUAL TO OR BETTER THAN EXISTING.
- SANITARY LATERAL LOCATIONS ARE UNKNOWN. CONTRACTOR TO FIELD VERIFY LOCATION AND DEPTH OF EXISTING SANITARY LATERALS PRIOR TO INSTALLATION OF NEW WATER SERVICES.
- SANITARY SEWER DEPTH SHALL BE VERIFIED BY THE CONTRACTOR PRIOR TO INSTALLATION OF NEW WATER SERVICES.
- CONTRACTOR SHALL RELOCATE EXISTING CUSTOMER METER TO NEW METER PIT. PAYMENT FOR THIS ITEM SHALL BE INCLUDED IN THE COST OF THE NEW METER PIT.

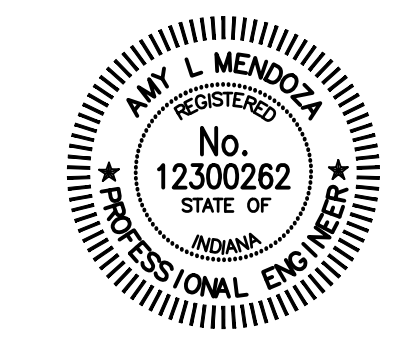
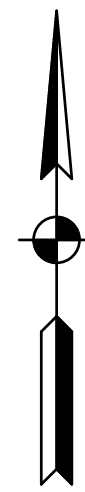

Signature: *Amy L. Mendoza* Date: 2-12-25

CITY OF CROWN POINT
 LAKE COUNTY, INDIANA
 LEAD SERVICE LINE
 REPLACEMENTS

2025 BY COMMONWEALTH ENGINEERS, INC. ALL RIGHTS RESERVED. REPRODUCTION OR TRANSMISSION IN ANY FORM OR BY ANY MEANS WITHOUT PERMISSION IS PROHIBITED.
Indiana
 Know what's below. 811 before you dig.
 1-800-382-5844
 (IT'S THE LAW)

No.	Submittal / Revision	Date	By

Designed By: ALM Drawn By: KG/JL Checked By: JW
 Issue Date: 2-18-25 Project No: W24107 Scale: AS SHOWN

AREA 7 - PLAN VIEW

Drawing No:
C7-4
 Sheet: 76 OF 98

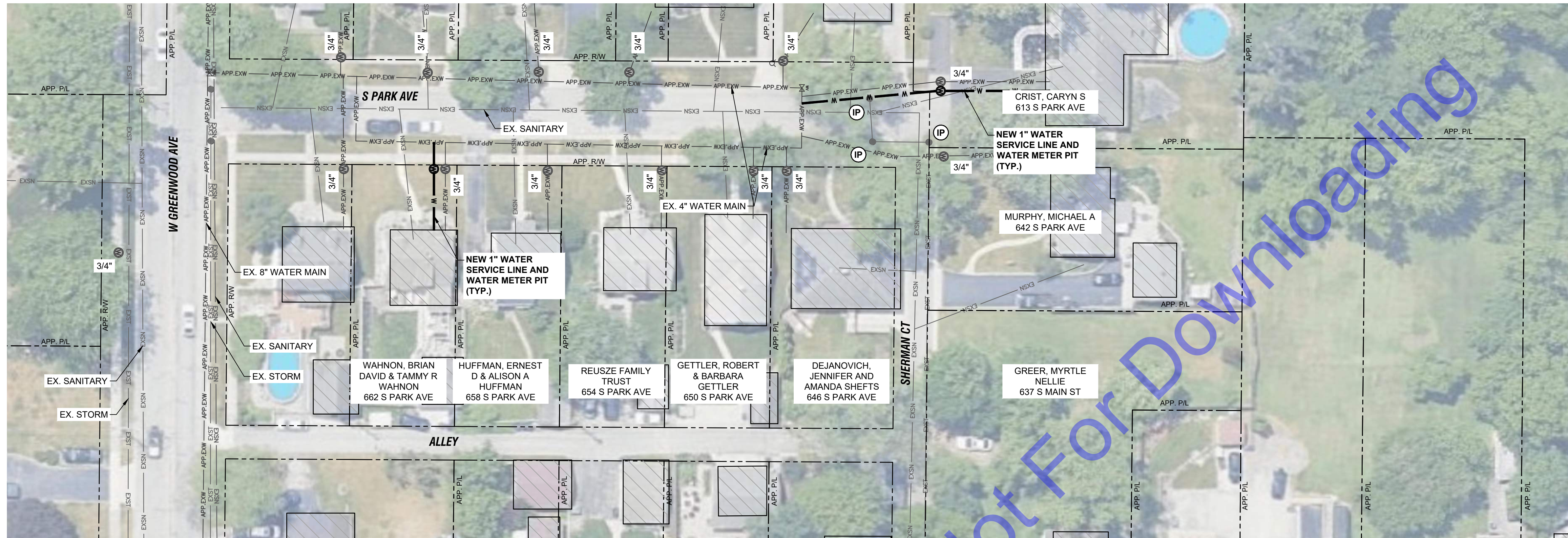

PLAN VIEW
SCALE: 1"=30'-0"
0 30' 60'



PLAN VIEW
SCALE: 1"=30'-0"
0 30' 60'

EROSION CONTROL LEGEND:

(IP) INLET PROTECTION

EROSION CONTROL NOTES:

- 1. CONTRACTOR SHALL PROVIDE ADDITIONAL EROSION CONTROL MEASURES AS SPECIFIED IN THE DETAILED SPECIFICATIONS, INCLUDING BUT NOT LIMITED TO INLET PROTECTION, TEMPORARY SEEDING, ETC. AS REQUIRED DURING THE DURATION OF THE PROJECT TO MAINTAIN COMPLIANCE WITH THE GENERAL STORM WATER CONSTRUCTION PERMIT. CONTRACTOR SHALL ADHERE TO ALL REQUIREMENTS OF THE GENERAL STORM WATER CONSTRUCTION PERMIT, INCLUDING PROVIDING REQUIRED NOTIFICATIONS TO THE REQUIRED AGENCIES.
- 2. SEE DRAWING MD3 FOR EROSION CONTROL DETAILS.

GENERAL NOTES:

- 1. CONTRACTOR TO AVOID AND PROTECT ANY EXISTING STORM MANHOLES, SEWER, OR CULVERTS. IF DISTURBED OR DAMAGED, CONTRACTOR TO REPLACE TO A CONDITION EQUAL TO OR BETTER THAN EXISTING.
- 2. SANITARY LATERAL LOCATIONS ARE UNKNOWN. CONTRACTOR TO FIELD VERIFY LOCATION AND DEPTH OF EXISTING SANITARY LATERALS PRIOR TO INSTALLATION OF NEW WATER SERVICES.
- 3. SANITARY SEWER DEPTH SHALL BE VERIFIED BY THE CONTRACTOR PRIOR TO INSTALLATION OF NEW WATER SERVICES.
- 4. CONTRACTOR SHALL RELOCATE EXISTING CUSTOMER METER TO NEW METER PIT. PAYMENT FOR THIS ITEM SHALL BE INCLUDED IN THE COST OF THE NEW METER PIT.

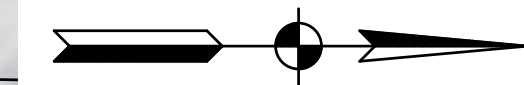
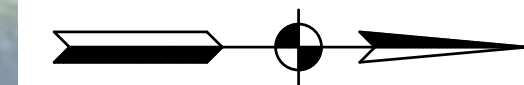

Signature: *Amy L. Mendoza* Date: 2-12-25

CITY OF CROWN POINT
LAKE COUNTY, INDIANA
LEAD SERVICE LINE
REPLACEMENTS

© 2025 BY COMMONWEALTH ENGINEERS, INC. ALL RIGHTS RESERVED. REPRODUCTION OR TRANSMISSION IN ANY FORM OR BY ANY MEANS WITHOUT PERMISSION IS PROHIBITED.
Indiana811
Know what's below. 811 before you dig.
1-800-382-5844
(IT'S THE LAW)

Date	By	Submittal/Revision	No.

Designed By: ALM Drawn By: KG/JL Checked By: JW
Issue Date: 2-18-25 Project No: W24107 Scale: AS SHOWN

AREA 7 - PLAN VIEWS

Drawing No: **C7-5**
Sheet: 77 OF 98

File: Z:\SHARED\CLIENTS\ALLCROWN POINT\04.07.2024\2024\18 PROJECTS\CAD\A CURRENT FILES\DRAININGS\PLAN VIEW AREA 7.DWG
 Sheet: 2/18/2025 14:52:44 AM Issue: 2/18/2025 12:28:54 PM C:\Users\jg\OneDrive\Desktop\AutoCAD\AutoCAD LT 2024\

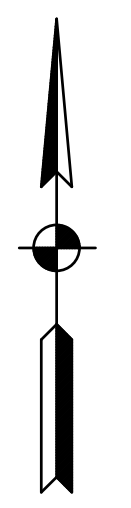

COMMONWEALTH ENGINEERS, INC.
 A member of the Commonwealth Engineers Group
<https://commonwealthengineers.com/>

REGISTERED PROFESSIONAL ENGINEER
 No. 12300262
 STATE OF INDIANA
 Signature: *Amy L. Mendoza* Date: 2-12-25

CITY OF CROWN POINT
 LAKE COUNTY, INDIANA
LEAD SERVICE LINE REPLACEMENTS

© 2025 BY COMMONWEALTH ENGINEERS, INC. ALL RIGHTS RESERVED. REPRODUCTION OR TRANSMISSION IN ANY FORM OR BY ANY MEANS WITHOUT PERMISSION IS PROHIBITED.
Indiana811
 Know what's below. 811 before you dig.
 1-800-382-5844
 (IT'S THE LAW)

No.	Submittal / Revision	Date

Designed By: ALM	Drawn By: KG/JL	Checked By: JW
Issue Date: 2-18-25	Project No: W24107	Scale: AS SHOWN

AREA 7 - PLAN VIEW

Drawing No:
C7-6
 Sheet: 78 OF 98

EROSION CONTROL LEGEND:
 (IP) INLET PROTECTION

- EROSION CONTROL NOTES:**
- CONTRACTOR SHALL PROVIDE ADDITIONAL EROSION CONTROL MEASURES AS SPECIFIED IN THE DETAILED SPECIFICATIONS, INCLUDING BUT NOT LIMITED TO INLET PROTECTION, TEMPORARY SEEDING, ETC. AS REQUIRED DURING THE DURATION OF THE PROJECT TO MAINTAIN COMPLIANCE WITH THE GENERAL STORM WATER CONSTRUCTION PERMIT. CONTRACTOR SHALL ADHERE TO ALL REQUIREMENTS OF THE GENERAL STORM WATER CONSTRUCTION PERMIT, INCLUDING PROVIDING REQUIRED NOTIFICATIONS TO THE REQUIRED AGENCIES.
 - SEE DRAWING MD3 FOR EROSION CONTROL DETAILS.

FOR CONTINUATION SEE DWG C7-7

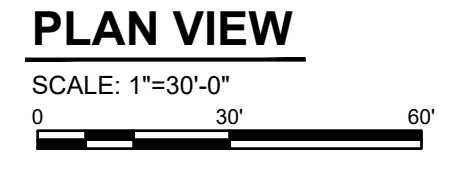

- GENERAL NOTES:**
- CONTRACTOR TO AVOID AND PROTECT ANY EXISTING STORM MANHOLES, SEWER, OR CULVERTS. IF DISTURBED OR DAMAGED, CONTRACTOR TO REPLACE TO A CONDITION EQUAL TO OR BETTER THAN EXISTING.
 - SANITARY LATERAL LOCATIONS ARE UNKNOWN. CONTRACTOR TO FIELD VERIFY LOCATION AND DEPTH OF EXISTING SANITARY LATERALS PRIOR TO INSTALLATION OF NEW WATER SERVICES.
 - SANITARY SEWER DEPTH SHALL BE VERIFIED BY THE CONTRACTOR PRIOR TO INSTALLATION OF NEW WATER SERVICES.
 - CONTRACTOR SHALL RELOCATE EXISTING CUSTOMER METER TO NEW METER PIT. PAYMENT FOR THIS ITEM SHALL BE INCLUDED IN THE COST OF THE NEW METER PIT.

FOR CONTINUATION SEE DWG C7-6

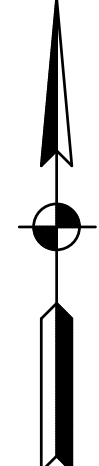
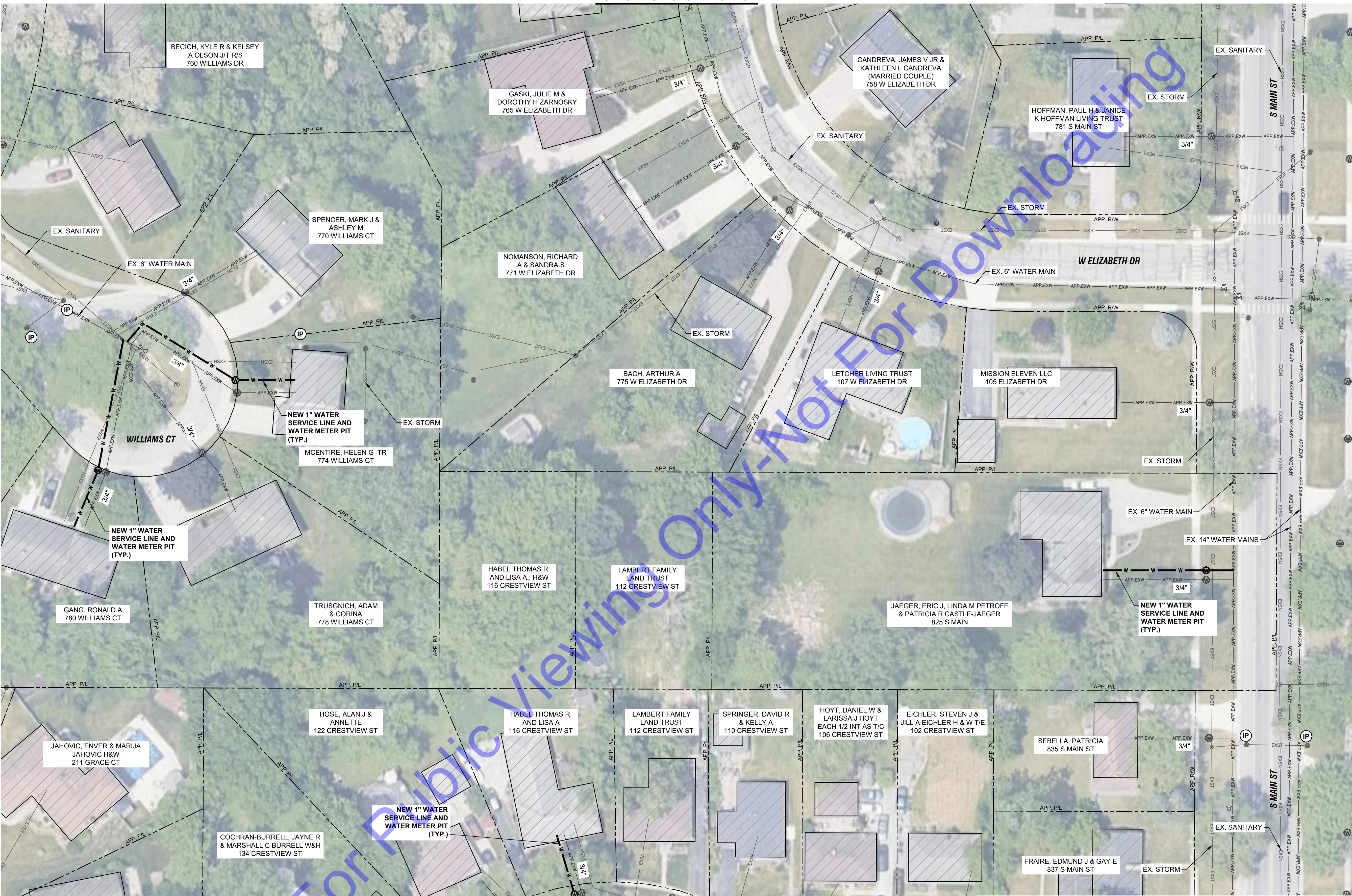

Signature: *Amy L. Mendoza* Date: 2-12-25

CITY OF CROWN POINT
LAKE COUNTY, INDIANA
LEAD SERVICE LINE
REPLACEMENTS

© 2025 BY COMMONWEALTH ENGINEERS, INC. ALL RIGHTS RESERVED. REPRODUCTION OR TRANSMISSION IN ANY FORM OR BY ANY MEANS WITHOUT PERMISSION IS PROHIBITED.
Indiana811
Know what's below. 811 before you dig.
1-800-382-5544
(IT'S THE LAW)

No.	Submittal / Revision	Date

Designed By:	Drawn By:	Checked By:
ALM	KG/JL	JW
Issue Date:	Project No:	Scale:
2-18-25	W24107	AS SHOWN

AREA 7 - PLAN VIEW

Drawing No:
C7-7
Sheet: 79 OF 98

EROSION CONTROL LEGEND:

(IP) INLET PROTECTION

EROSION CONTROL NOTES:

- CONTRACTOR SHALL PROVIDE ADDITIONAL EROSION CONTROL MEASURES AS SPECIFIED IN THE DETAILED SPECIFICATIONS, INCLUDING BUT NOT LIMITED TO INLET PROTECTION, TEMPORARY SEEDING, ETC. AS REQUIRED DURING THE DURATION OF THE PROJECT TO MAINTAIN COMPLIANCE WITH THE GENERAL STORM WATER CONSTRUCTION PERMIT. CONTRACTOR SHALL ADHERE TO ALL REQUIREMENTS OF THE GENERAL STORM WATER CONSTRUCTION PERMIT, INCLUDING PROVIDING REQUIRED NOTIFICATIONS TO THE REQUIRED AGENCIES.
- SEE DRAWING MD3 FOR EROSION CONTROL DETAILS.

FOR CONTINUATION SEE DWG C7-8

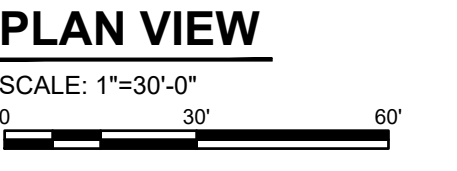

GENERAL NOTES:

- CONTRACTOR TO AVOID AND PROTECT ANY EXISTING STORM MANHOLES, SEWER, OR CULVERTS. IF DISTURBED OR DAMAGED, CONTRACTOR TO REPLACE TO A CONDITION EQUAL TO OR BETTER THAN EXISTING.
- SANITARY LATERAL LOCATIONS ARE UNKNOWN. CONTRACTOR TO FIELD VERIFY LOCATION AND DEPTH OF EXISTING SANITARY LATERALS PRIOR TO INSTALLATION OF NEW WATER SERVICES.
- SANITARY SEWER DEPTH SHALL BE VERIFIED BY THE CONTRACTOR PRIOR TO INSTALLATION OF NEW WATER SERVICES.
- CONTRACTOR SHALL RELOCATE EXISTING CUSTOMER METER TO NEW METER PIT. PAYMENT FOR THIS ITEM SHALL BE INCLUDED IN THE COST OF THE NEW METER PIT.

File: Z:\SHARED\CLIENTS\LAKE COUNTY\POINT OF VIEW\07-2024\07-2024-16-PROJECTS\CAD\LAKE COUNTY\CURRENT FILES\DRAININGS\03-PLAN VIEW\AREA 7.DWG
Sheet: 2/12/2025 11:42:54 AM User: C:\Users\jw\Documents\Projects\Area 7.dwg
Copyright © 2025 Commonwealth Engineers, Inc. All Rights Reserved. No part of this document may be reproduced without written permission from Commonwealth Engineers, Inc.

FOR CONTINUATION SEE DWG C7-7

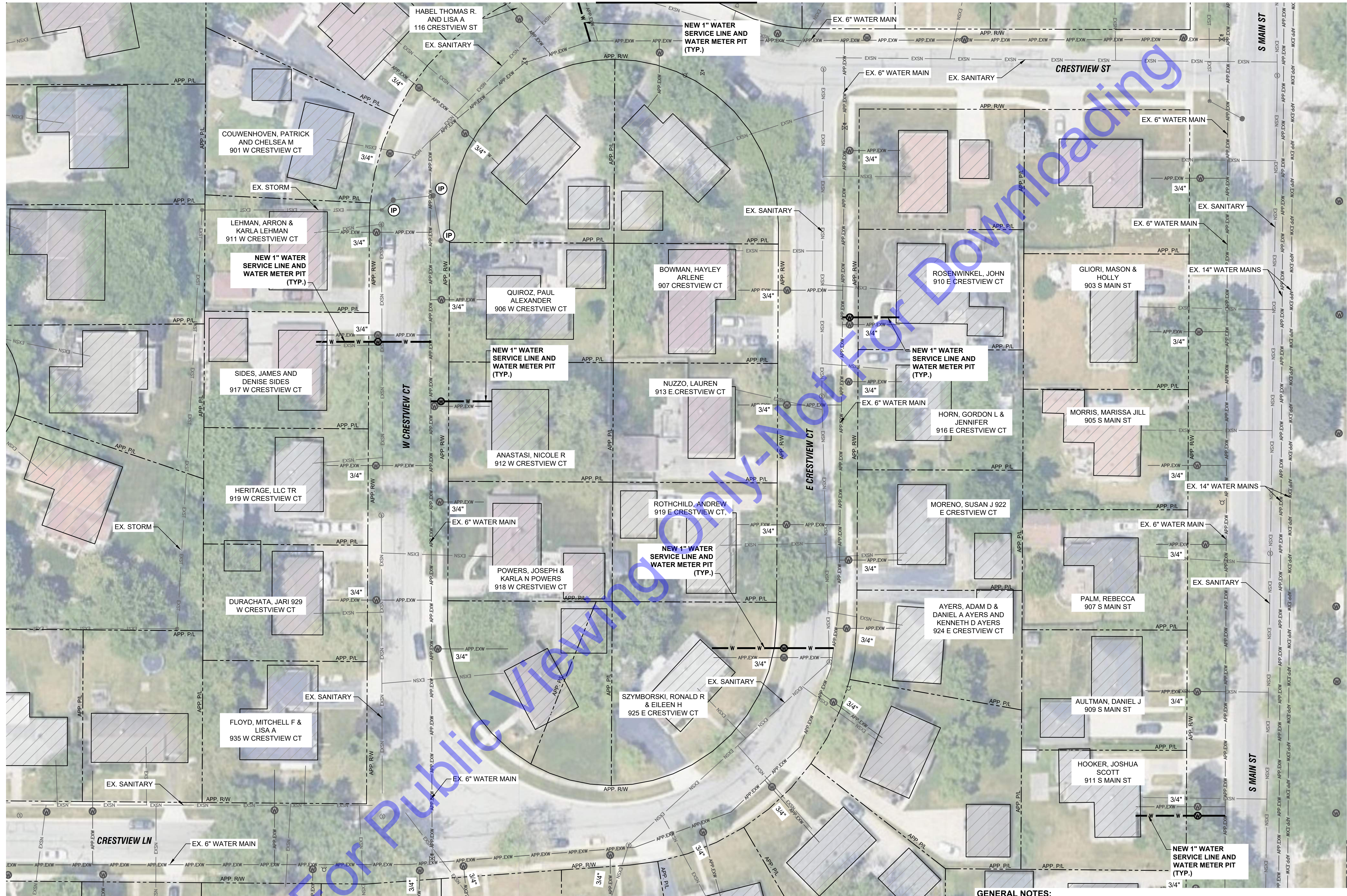

EROSION CONTROL LEGEND:

- (IP) INLET PROTECTION

EROSION CONTROL NOTES:

- CONTRACTOR SHALL PROVIDE ADDITIONAL EROSION CONTROL MEASURES AS SPECIFIED IN THE DETAILED SPECIFICATIONS, INCLUDING BUT NOT LIMITED TO INLET PROTECTION, TEMPORARY SEEDING, ETC. AS REQUIRED DURING THE DURATION OF THE PROJECT TO MAINTAIN COMPLIANCE WITH THE GENERAL STORM WATER CONSTRUCTION PERMIT. CONTRACTOR SHALL ADHERE TO ALL REQUIREMENTS OF THE GENERAL STORM WATER CONSTRUCTION PERMIT, INCLUDING PROVIDING REQUIRED NOTIFICATIONS TO THE REQUIRED AGENCIES.
- SEE DRAWING MD3 FOR EROSION CONTROL DETAILS.

PLAN VIEW

SCALE: 1"=30'-0"

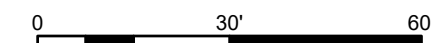

GENERAL NOTES:

- CONTRACTOR TO AVOID AND PROTECT ANY EXISTING STORM MANHOLES, SEWER, OR CULVERTS. IF DISTURBED OR DAMAGED, CONTRACTOR TO REPLACE TO A CONDITION EQUAL TO OR BETTER THAN EXISTING.
- SANITARY LATERAL LOCATIONS ARE UNKNOWN. CONTRACTOR TO FIELD VERIFY LOCATION AND DEPTH OF EXISTING SANITARY LATERALS PRIOR TO INSTALLATION OF NEW WATER SERVICES.
- SANITARY SEWER DEPTH SHALL BE VERIFIED BY THE CONTRACTOR PRIOR TO INSTALLATION OF NEW WATER SERVICES.
- CONTRACTOR SHALL RELOCATE EXISTING CUSTOMER METER TO NEW METER PIT. PAYMENT FOR THIS ITEM SHALL BE INCLUDED IN THE COST OF THE NEW METER PIT.

File: Z:\SHARED\CLIENTS\ALCOWAN POINT\W24107.000_2025\16_PROJECTS\CAD\CURRENT FILES\DRAININGS\PLAN VIEW AREA 7.DWG
 Sheet: 2/18/2025 14:52:54 (MT) Date: 2/18/2025 12:28:18 PM. Created by: George Radek. Last saved by: gadek

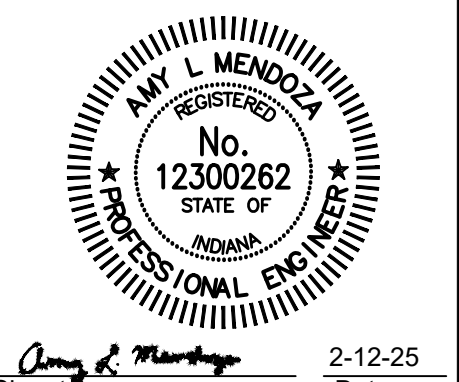

Signature: *Amy L. Mendola* Date: 2-12-25

**CITY OF CROWN POINT
LAKE COUNTY, INDIANA**

**LEAD SERVICE LINE
REPLACEMENTS**



No.	Submittal / Revision	Date

Designed By: ALM Drawn By: KG/JL Checked By: JW
Issue Date: 2-18-25 Project No: W24107 Scale: AS SHOWN

AREA 7 - PLAN VIEW

Drawing No: **C7-8**
Sheet: 80 OF 98

File: Z:\SHARED\CLIENTS\LAKECROWN POINT\04/07/2024\2024 LAKECROWN POINT\PROJECTS\CADA\CURRENT FILES\DRAININGS\PLAN VIEW\AREA 7.DWG
 Sheet: 2/18/25 1:42:54 AM 2025 12:38:33 PM C:\Users\jw\OneDrive\Documents\jw\Drawings\Area 7.dwg



EROSION CONTROL LEGEND:

IP INLET PROTECTION

EROSION CONTROL NOTES:

- CONTRACTOR SHALL PROVIDE ADDITIONAL EROSION CONTROL MEASURES AS SPECIFIED IN THE DETAILED SPECIFICATIONS, INCLUDING BUT NOT LIMITED TO INLET PROTECTION, TEMPORARY SEEDING, ETC. AS REQUIRED DURING THE DURATION OF THE PROJECT TO MAINTAIN COMPLIANCE WITH THE GENERAL STORM WATER CONSTRUCTION PERMIT. CONTRACTOR SHALL ADHERE TO ALL REQUIREMENTS OF THE GENERAL STORM WATER CONSTRUCTION PERMIT, INCLUDING PROVIDING REQUIRED NOTIFICATIONS TO THE REQUIRED AGENCIES.
- SEE DRAWING MD3 FOR EROSION CONTROL DETAILS.

PLAN VIEW

SCALE: 1"=30'-0"
 0 30' 60'

GENERAL NOTES:

- CONTRACTOR TO AVOID AND PROTECT ANY EXISTING STORM MANHOLES, SEWER, OR CULVERTS. IF DISTURBED OR DAMAGED, CONTRACTOR TO REPLACE TO A CONDITION EQUAL TO OR BETTER THAN EXISTING.
- SANITARY LATERAL LOCATIONS ARE UNKNOWN. CONTRACTOR TO FIELD VERIFY LOCATION AND DEPTH OF EXISTING SANITARY LATERALS PRIOR TO INSTALLATION OF NEW WATER SERVICES.
- SANITARY SEWER DEPTH SHALL BE VERIFIED BY THE CONTRACTOR PRIOR TO INSTALLATION OF NEW WATER SERVICES.
- CONTRACTOR SHALL RELOCATE EXISTING CUSTOMER METER TO NEW METER PIT. PAYMENT FOR THIS ITEM SHALL BE INCLUDED IN THE COST OF THE NEW METER PIT.

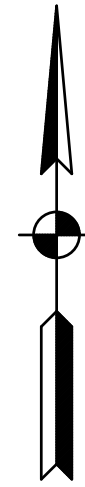

COMMONWEALTH ENGINEERS, INC.
 A member of the Commonwealth Engineers Group
<https://commonwealthengineers.com/>

AMY L. MENDOZA
 REGISTERED PROFESSIONAL ENGINEER
 No. 12300262
 STATE OF INDIANA
 Signature: *Amy L. Mendoza* Date: 2-12-25

CITY OF CROWN POINT
 LAKE COUNTY, INDIANA
LEAD SERVICE LINE REPLACEMENTS

2025 BY COMMONWEALTH ENGINEERS, INC. ALL RIGHTS RESERVED. REPRODUCTION OR TRANSMISSION IN ANY FORM OR BY ANY MEANS WITHOUT PERMISSION IS PROHIBITED.
Indianaagi
 Know what's below. 811 before you dig.
 1-800-382-5544
 (IT'S THE LAW)

No.	Submittal/Revision	Date

Designed By: ALM	Drawn By: KG/JL	Checked By: JW
Issue Date: 2-18-25	Project No: W24107	Scale: AS SHOWN

AREA 7 - PLAN VIEW

Drawing No:
C7-9
 Sheet: 81 OF 98

File: Z:\SHARED\CLIENTS\ALCOWAN POINT\WQ107 2024\16 PROJECTS\CAD\CURRENT FILES\DRAININGS\3D PLAN VIEW AREA 7.DWG
 Sheet: 2/18/25 14:54:44 File Date: 2/18/25 12:35:52 PM Current User: George.Roberts.LMS@co.crown.in.gov

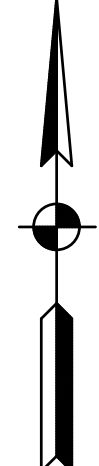

COMMONWEALTH ENGINEERS, INC.
 A member of the American Institute of Professional Engineers
<https://commonwealthengineers.com/>



Signature: *Amy L. Mendoza* Date: 2-12-25

CITY OF CROWN POINT
 LAKE COUNTY, INDIANA
LEAD SERVICE LINE REPLACEMENTS

© 2025 BY COMMONWEALTH ENGINEERS, INC. ALL RIGHTS RESERVED. REPRODUCTION OR TRANSMISSION IN ANY FORM OR BY ANY MEANS WITHOUT PERMISSION IS PROHIBITED.

Know what's below. 811 before you dig.
 1-800-382-5844
 (IT'S THE LAW)

Date	
By	
Submittal/Revision	
No.	

Designed By: ALM Drawn By: KG/JL Checked By: JW
 Issue Date: 2-18-25 Project No: W24107 Scale: AS SHOWN

AREA 7 - PLAN VIEW

Drawing No:
C7-10
 Sheet: 82 OF 98

EROSION CONTROL LEGEND:

INLET PROTECTION

- EROSION CONTROL NOTES:**
- CONTRACTOR SHALL PROVIDE ADDITIONAL EROSION CONTROL MEASURES AS SPECIFIED IN THE DETAILED SPECIFICATIONS, INCLUDING BUT NOT LIMITED TO INLET PROTECTION, TEMPORARY SEEDING, ETC. AS REQUIRED DURING THE DURATION OF THE PROJECT TO MAINTAIN COMPLIANCE WITH THE GENERAL STORM WATER CONSTRUCTION PERMIT. CONTRACTOR SHALL ADHERE TO ALL REQUIREMENTS OF THE GENERAL STORM WATER CONSTRUCTION PERMIT, INCLUDING PROVIDING REQUIRED NOTIFICATIONS TO THE REQUIRED AGENCIES.
 - SEE DRAWING MD3 FOR EROSION CONTROL DETAILS.

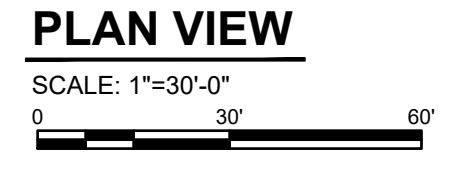

- GENERAL NOTES:**
- CONTRACTOR TO AVOID AND PROTECT ANY EXISTING STORM MANHOLES, SEWER, OR CULVERTS. IF DISTURBED OR DAMAGED, CONTRACTOR TO REPLACE TO A CONDITION EQUAL TO OR BETTER THAN EXISTING.
 - SANITARY LATERAL LOCATIONS ARE UNKNOWN. CONTRACTOR TO FIELD VERIFY LOCATION AND DEPTH OF EXISTING SANITARY LATERALS PRIOR TO INSTALLATION OF NEW WATER SERVICES.
 - SANITARY SEWER DEPTH SHALL BE VERIFIED BY THE CONTRACTOR PRIOR TO INSTALLATION OF NEW WATER SERVICES.
 - CONTRACTOR SHALL RELOCATE EXISTING CUSTOMER METER TO NEW METER PIT. PAYMENT FOR THIS ITEM SHALL BE INCLUDED IN THE COST OF THE NEW METER PIT.

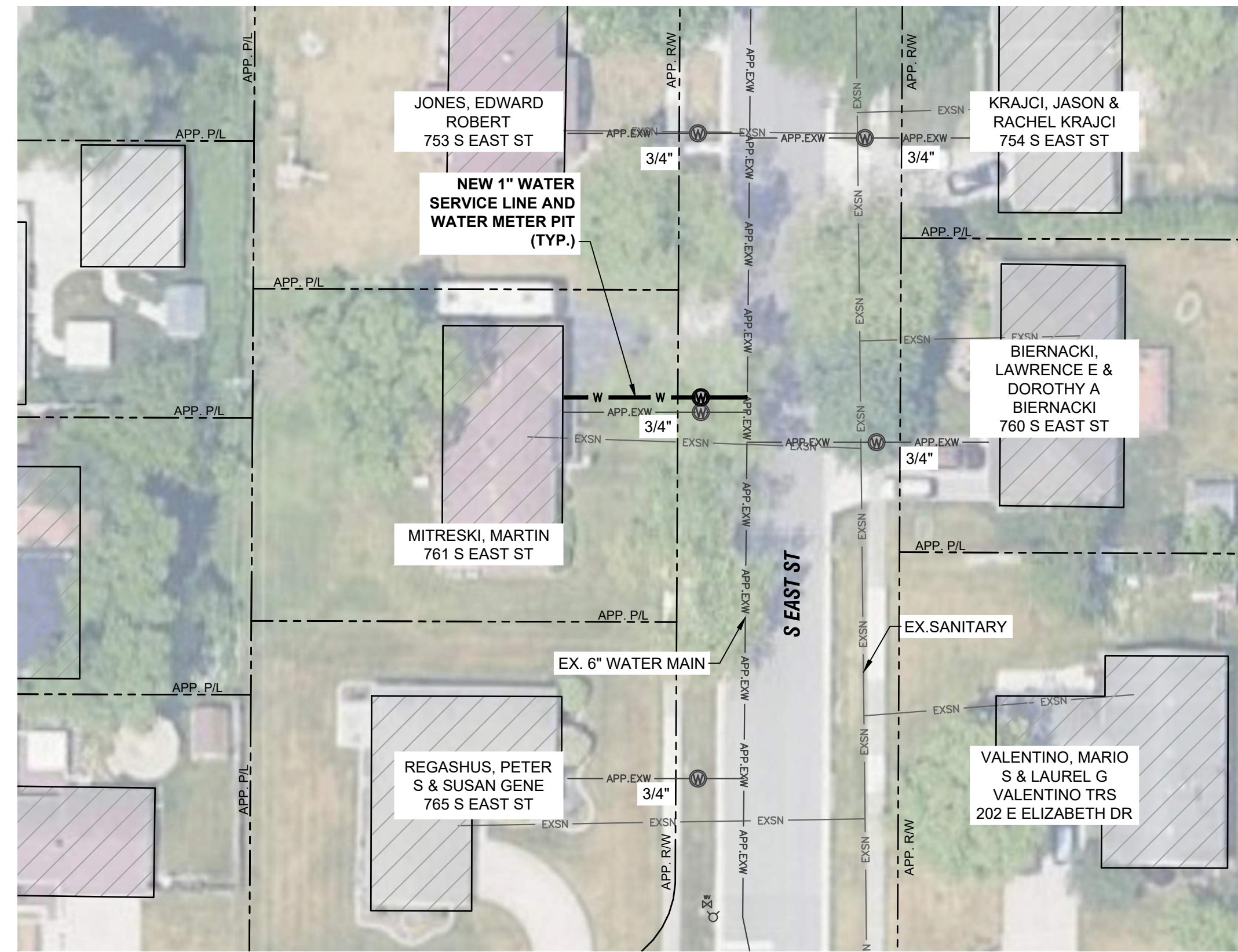

PLAN VIEW

SCALE: 1"=30'-0"

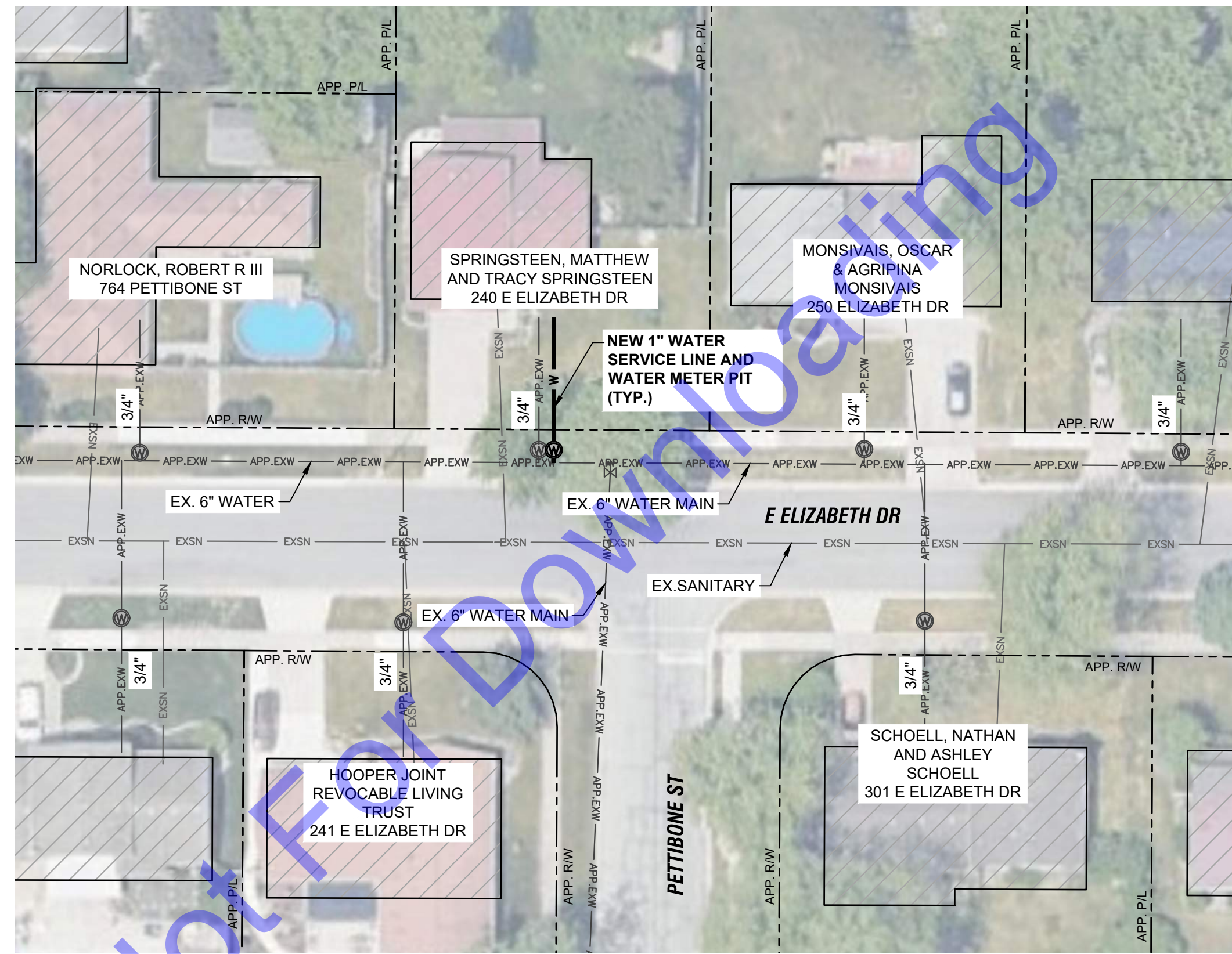
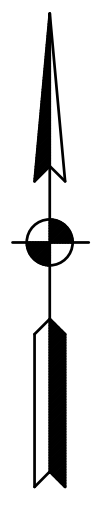

PLAN VIEW

SCALE: 1"=30'-0"

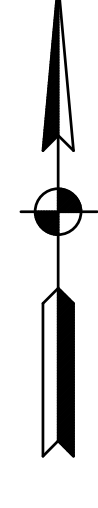

PLAN VIEW

SCALE: 1"=30'-0"



EROSION CONTROL LEGEND:

- (IP) INLET PROTECTION

EROSION CONTROL NOTES:

- CONTRACTOR SHALL PROVIDE ADDITIONAL EROSION CONTROL MEASURES AS SPECIFIED IN THE DETAILED SPECIFICATIONS, INCLUDING BUT NOT LIMITED TO INLET PROTECTION, TEMPORARY SEEDING, ETC. AS REQUIRED DURING THE DURATION OF THE PROJECT TO MAINTAIN COMPLIANCE WITH THE GENERAL STORM WATER CONSTRUCTION PERMIT. CONTRACTOR SHALL ADHERE TO ALL REQUIREMENTS OF THE GENERAL STORM WATER CONSTRUCTION PERMIT, INCLUDING PROVIDING REQUIRED NOTIFICATIONS TO THE REQUIRED AGENCIES.
- SEE DRAWING MD3 FOR EROSION CONTROL DETAILS.

GENERAL NOTES:

- CONTRACTOR TO AVOID AND PROTECT ANY EXISTING STORM MANHOLES, SEWER, OR CULVERTS. IF DISTURBED OR DAMAGED, CONTRACTOR TO REPLACE TO A CONDITION EQUAL TO OR BETTER THAN EXISTING.
- SANITARY LATERAL LOCATIONS ARE UNKNOWN. CONTRACTOR TO FIELD VERIFY LOCATION AND DEPTH OF EXISTING SANITARY LATERALS PRIOR TO INSTALLATION OF NEW WATER SERVICES.
- SANITARY SEWER DEPTH SHALL BE VERIFIED BY THE CONTRACTOR PRIOR TO INSTALLATION OF NEW WATER SERVICES.
- CONTRACTOR SHALL RELOCATE EXISTING CUSTOMER METER TO NEW METER PIT. PAYMENT FOR THIS ITEM SHALL BE INCLUDED IN THE COST OF THE NEW METER PIT.

FILE: Z:\SHARED\IN\CLIENTS\LAKECROWN POINT\MD307_2025\18_PROJECTS\CAD\CURRENT FILES\DRAINING\3D\PLAN VIEW\AREA 7.DWG
 SHEET: 2/18/2025 14:54:44 Modified: 2/18/2025 12:32:58 PM. Current User: George Radek. Last Saved By: gadek

No.	Submittal/Revision	Date	By

Designed By: ALM	Drawn By: KG/JL	Checked By: JW
Issue Date: 2-18-25	Project No: W24107	Scale: AS SHOWN



PLAN VIEW
SCALE: 1"=30'-0"
0 30' 60'

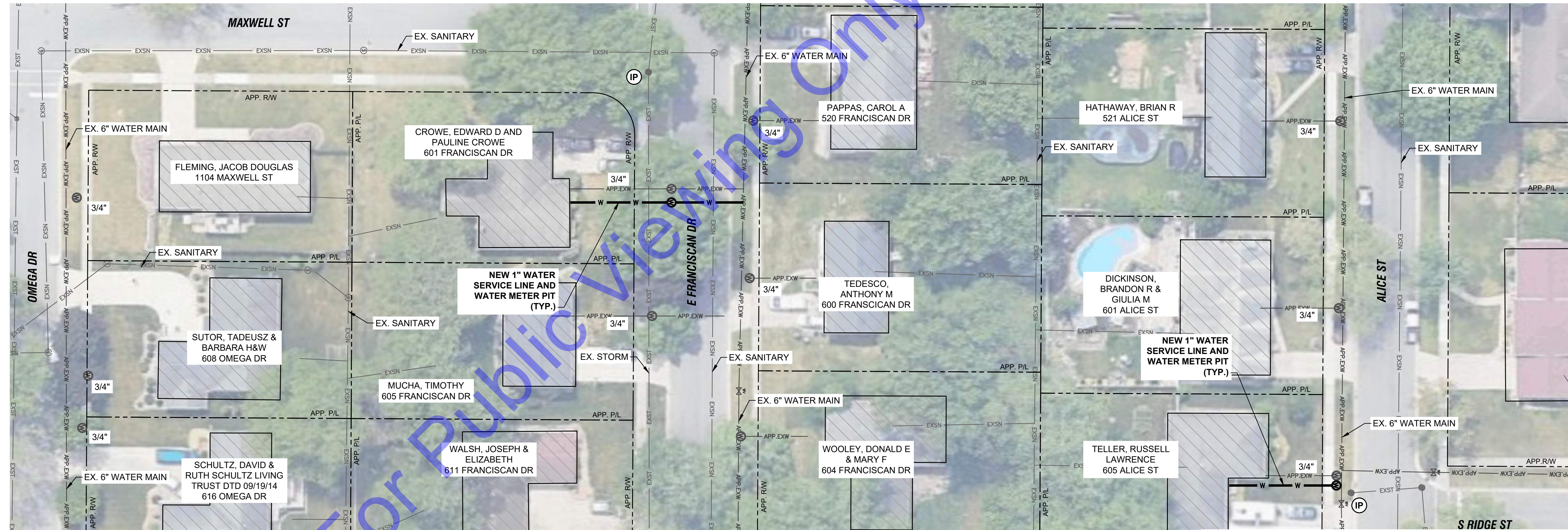

PLAN VIEW
SCALE: 1"=30'-0"
0 30' 60'

GENERAL NOTES:

- CONTRACTOR TO AVOID AND PROTECT ANY EXISTING STORM MANHOLES, SEWER, OR CULVERTS. IF DISTURBED OR DAMAGED, CONTRACTOR TO REPLACE TO A CONDITION EQUAL TO OR BETTER THAN EXISTING.
- SANITARY LATERAL LOCATIONS ARE UNKNOWN. CONTRACTOR TO FIELD VERIFY LOCATION AND DEPTH OF EXISTING SANITARY LATERALS PRIOR TO INSTALLATION OF NEW WATER SERVICES.
- SANITARY SEWER DEPTH SHALL BE VERIFIED BY THE CONTRACTOR PRIOR TO INSTALLATION OF NEW WATER SERVICES.
- CONTRACTOR SHALL RELOCATE EXISTING CUSTOMER METER TO NEW METER PIT. PAYMENT FOR THIS ITEM SHALL BE INCLUDED IN THE COST OF THE NEW METER PIT.

EROSION CONTROL LEGEND:

IP INLET PROTECTION

EROSION CONTROL NOTES:

- CONTRACTOR SHALL PROVIDE ADDITIONAL EROSION CONTROL MEASURES AS SPECIFIED IN THE DETAILED SPECIFICATIONS, INCLUDING BUT NOT LIMITED TO INLET PROTECTION, TEMPORARY SEEDING, ETC. AS REQUIRED DURING THE DURATION OF THE PROJECT TO MAINTAIN COMPLIANCE WITH THE GENERAL STORM WATER CONSTRUCTION PERMIT. CONTRACTOR SHALL ADHERE TO ALL REQUIREMENTS OF THE GENERAL STORM WATER CONSTRUCTION PERMIT, INCLUDING PROVIDING REQUIRED NOTIFICATIONS TO THE REQUIRED AGENCIES.
- SEE DRAWING MD3 FOR EROSION CONTROL DETAILS.

File: Z:\SHARED\CLIENTS\LAKE CROWN POINT\104107_2024\16_PROJECTS\CAD\CURRENT FILES\DRAININGS\03-PLAN VIEW\AREA 7.DWG
 Sheet: 2/12/2025 1:42:54 AM User: George Rabe DateSavedBy: gabe

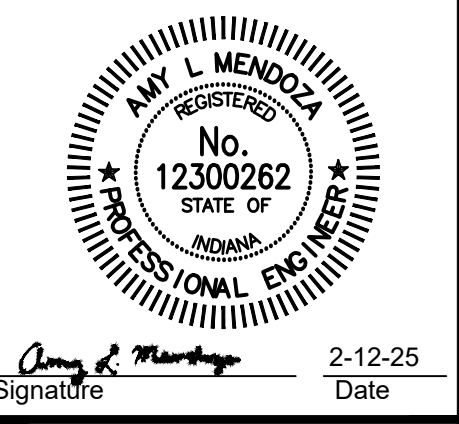
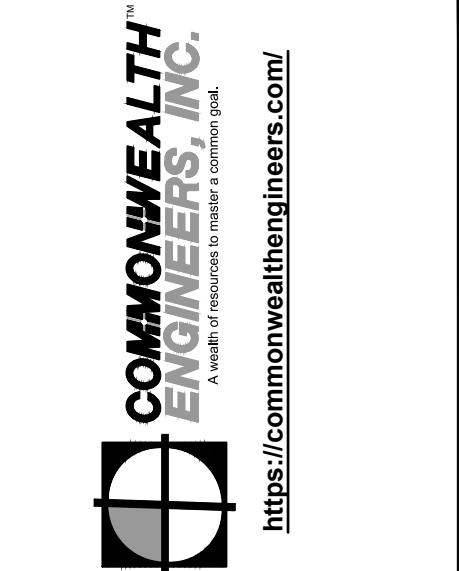

Signature: *Amy L. Mendoza* Date: 2-12-25

CITY OF CROWN POINT
LAKE COUNTY, INDIANA
LEAD SERVICE LINE REPLACEMENTS

© 2025 BY COMMONWEALTH ENGINEERS, INC. ALL RIGHTS RESERVED. REPRODUCTION OR TRANSMISSION IN ANY FORM OR BY ANY MEANS WITHOUT PERMISSION IS PROHIBITED.
Indiana811
Know what's below. 811 before you dig.
1-800-382-5844
(ITS THE LAW)

No.	Submittal / Revision	Date

Designed By: ALM Drawn By: KG/JL Checked By: JW
Issue Date: 2-18-25 Project No: W24107 Scale: AS SHOWN

AREA 7 - PLAN VIEWS

Drawing No: **C7-12**
Sheet: 84 OF 98



PLAN VIEW
 SCALE: 1"=30'-0"
 0 30' 60'

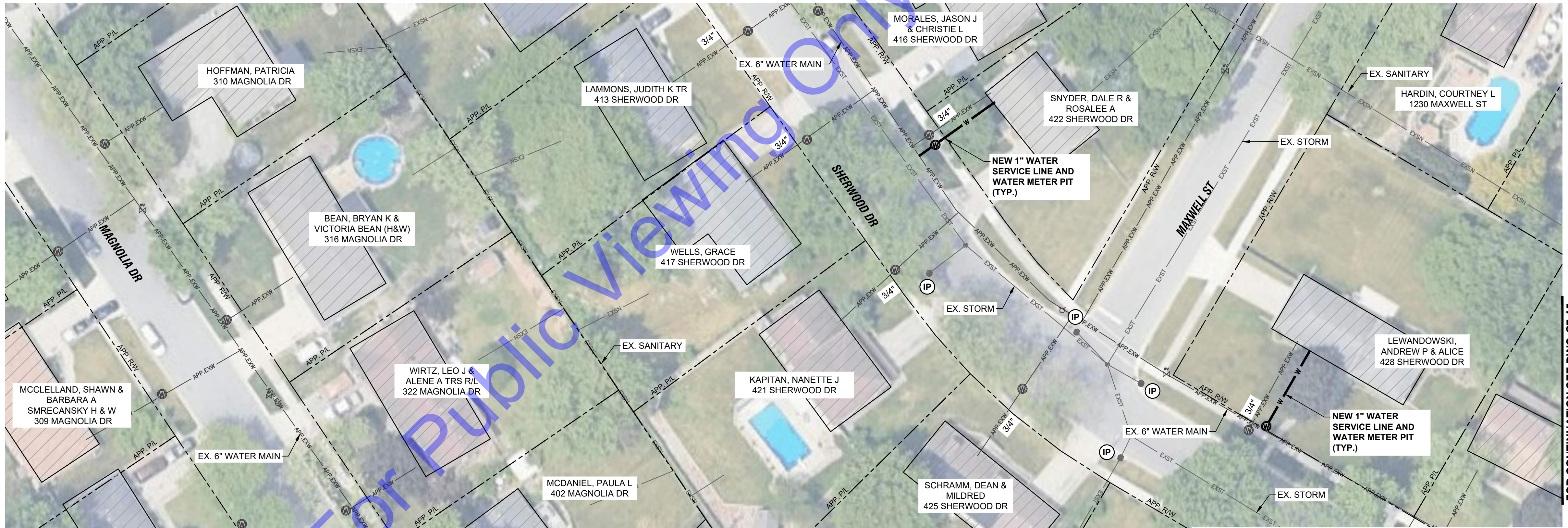
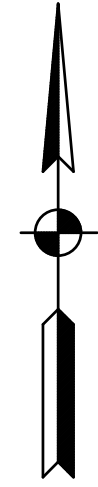

PLAN VIEW
 SCALE: 1"=30'-0"
 0 30' 60'

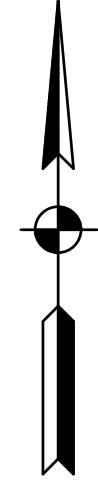

FOR CONTINUATION SEE DWG C7-15

EROSION CONTROL LEGEND:

IP INLET PROTECTION

EROSION CONTROL NOTES:

- CONTRACTOR SHALL PROVIDE ADDITIONAL EROSION CONTROL MEASURES AS SPECIFIED IN THE DETAILED SPECIFICATIONS, INCLUDING BUT NOT LIMITED TO INLET PROTECTION, TEMPORARY SEEDING, ETC. AS REQUIRED DURING THE DURATION OF THE PROJECT TO MAINTAIN COMPLIANCE WITH THE GENERAL STORM WATER CONSTRUCTION PERMIT. CONTRACTOR SHALL ADHERE TO ALL REQUIREMENTS OF THE GENERAL STORM WATER CONSTRUCTION PERMIT, INCLUDING PROVIDING REQUIRED NOTIFICATIONS TO THE REQUIRED AGENCIES.
- SEE DRAWING MD3 FOR EROSION CONTROL DETAILS.

GENERAL NOTES:

- CONTRACTOR TO AVOID AND PROTECT ANY EXISTING STORM MANHOLES, SEWER, OR CULVERTS. IF DISTURBED OR DAMAGED, CONTRACTOR TO REPLACE TO A CONDITION EQUAL TO OR BETTER THAN EXISTING.
- SANITARY LATERAL LOCATIONS ARE UNKNOWN. CONTRACTOR TO FIELD VERIFY LOCATION AND DEPTH OF EXISTING SANITARY LATERALS PRIOR TO INSTALLATION OF NEW WATER SERVICES.
- SANITARY SEWER DEPTH SHALL BE VERIFIED BY THE CONTRACTOR PRIOR TO INSTALLATION OF NEW WATER SERVICES.
- CONTRACTOR SHALL RELOCATE EXISTING CUSTOMER METER TO NEW METER PIT. PAYMENT FOR THIS ITEM SHALL BE INCLUDED IN THE COST OF THE NEW METER PIT.

FILE: Z:\SHARED\CLIENTS\ALLCROWN POINT\W01407.2025.LB.PROJECTS\CAD\CURRENT FILES\DRAINING\CS\PLAN VIEW\AREA 7.DWG
 SHEET: 2/18/25 14:55:41 (DATE: 2/18/25 12:28:18 PM) C:\Users\lucy.Chang\Desktop\AutoCAD\lucy.Chang.dwt
 2025 BY COMMONWEALTH ENGINEERS, INC. ALL RIGHTS RESERVED. REPRODUCTION OR TRANSMISSION IN ANY FORM OR BY ANY MEANS WITHOUT PERMISSION IS PROHIBITED.

Signature: *Amy L. Mendoza* Date: 2-12-25
 CITY OF CROWN POINT
 LAKE COUNTY, INDIANA
LEAD SERVICE LINE REPLACEMENTS

2025 BY COMMONWEALTH ENGINEERS, INC. ALL RIGHTS RESERVED. REPRODUCTION OR TRANSMISSION IN ANY FORM OR BY ANY MEANS WITHOUT PERMISSION IS PROHIBITED.

 Know what's below. 811 before you dig.
 1-800-362-5544 (ITS THE LAW)

Date	By	Submittal / Revision

Designed By: ALM	Drawn By: KG/JL	Checked By: JW
Issue Date: 2-18-25	Project No: W24107	Scale: AS SHOWN

FILE: Z:\SHARED\CLIENTS\ALUCROWNA POINT\104107 2025 18 PROJECTS\05 CAD\A CURRENT FILES\1 DRAININGS\03-PLAN VIEW\AREA 7.DWG
 Sheet: 2/18/2025 1:42:54 AM Plotted: 2/18/2025 12:28:45 PM Current User: George Baker DateSavedBy: gbk

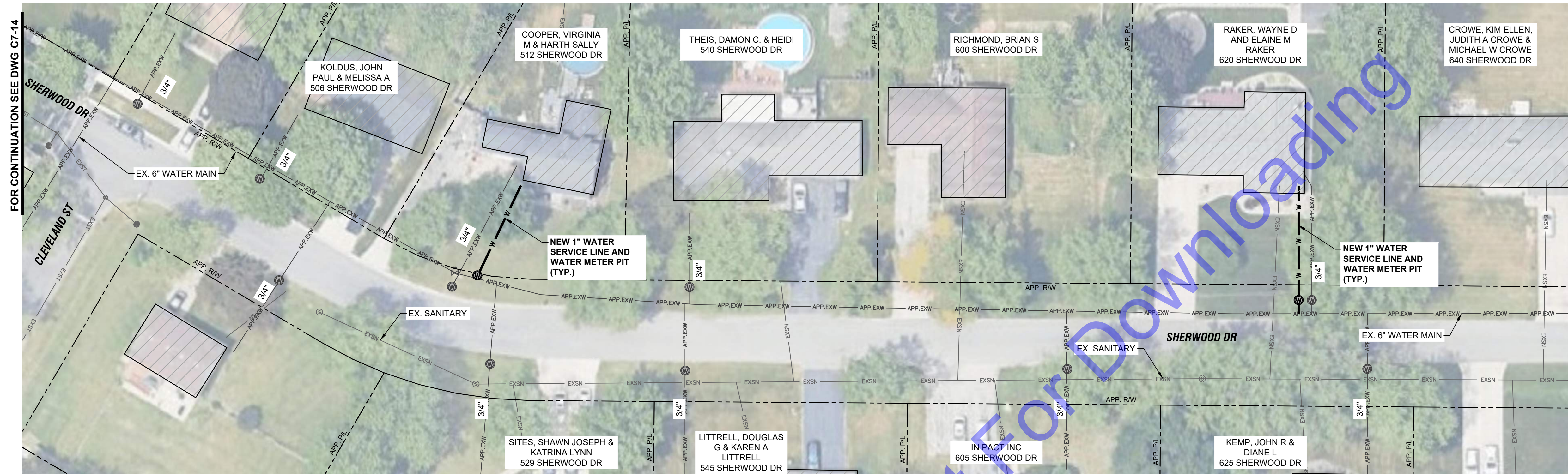

PLAN VIEW

SCALE: 1"=30'-0"
 0 30' 60'

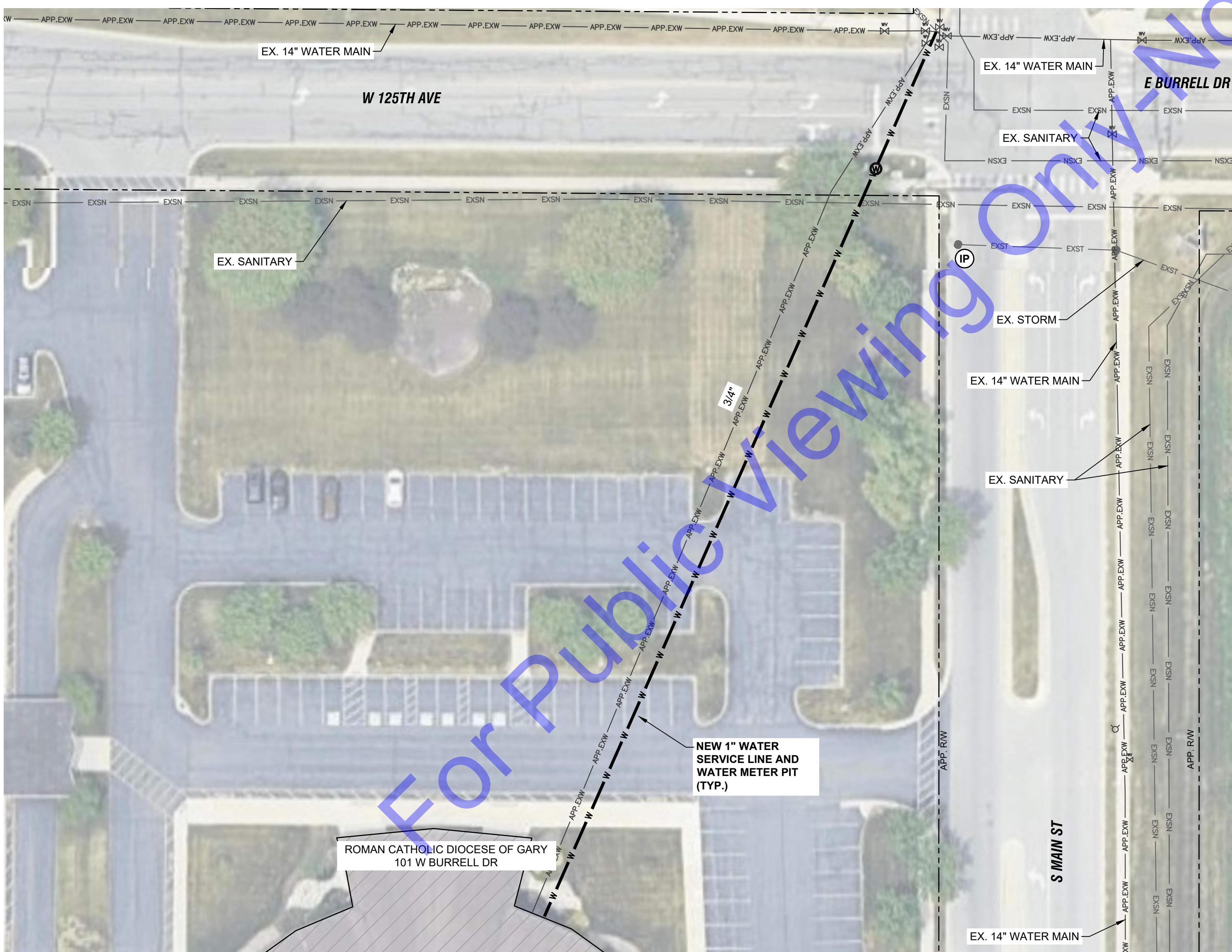

PLAN VIEW

SCALE: 1"=30'-0"
 0 30' 60'

EROSION CONTROL LEGEND:

(IP) INLET PROTECTION

EROSION CONTROL NOTES:

- CONTRACTOR SHALL PROVIDE ADDITIONAL EROSION CONTROL MEASURES AS SPECIFIED IN THE DETAILED SPECIFICATIONS, INCLUDING BUT NOT LIMITED TO INLET PROTECTION, TEMPORARY SEEDING, ETC. AS REQUIRED DURING THE DURATION OF THE PROJECT TO MAINTAIN COMPLIANCE WITH THE GENERAL STORM WATER CONSTRUCTION PERMIT. CONTRACTOR SHALL ADHERE TO ALL REQUIREMENTS OF THE GENERAL STORM WATER CONSTRUCTION PERMIT, INCLUDING PROVIDING REQUIRED NOTIFICATIONS TO THE REQUIRED AGENCIES.
- SEE DRAWING MD3 FOR EROSION CONTROL DETAILS.

GENERAL NOTES:

- CONTRACTOR TO AVOID AND PROTECT ANY EXISTING STORM MANHOLES, SEWER, OR CULVERTS. IF DISTURBED OR DAMAGED, CONTRACTOR TO REPLACE TO A CONDITION EQUAL TO OR BETTER THAN EXISTING.
- SANITARY LATERAL LOCATIONS ARE UNKNOWN. CONTRACTOR TO FIELD VERIFY LOCATION AND DEPTH OF EXISTING SANITARY LATERALS PRIOR TO INSTALLATION OF NEW WATER SERVICES.
- SANITARY SEWER DEPTH SHALL BE VERIFIED BY THE CONTRACTOR PRIOR TO INSTALLATION OF NEW WATER SERVICES.
- CONTRACTOR SHALL RELOCATE EXISTING CUSTOMER METER TO NEW METER PIT. PAYMENT FOR THIS ITEM SHALL BE INCLUDED IN THE COST OF THE NEW METER PIT.

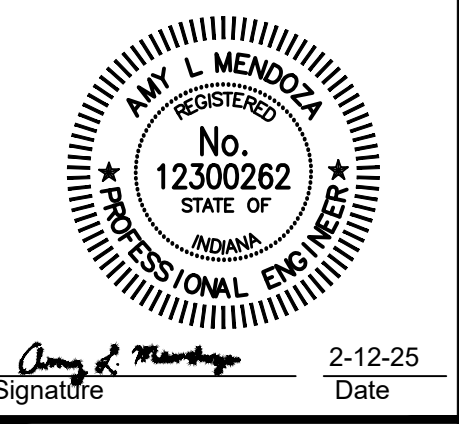
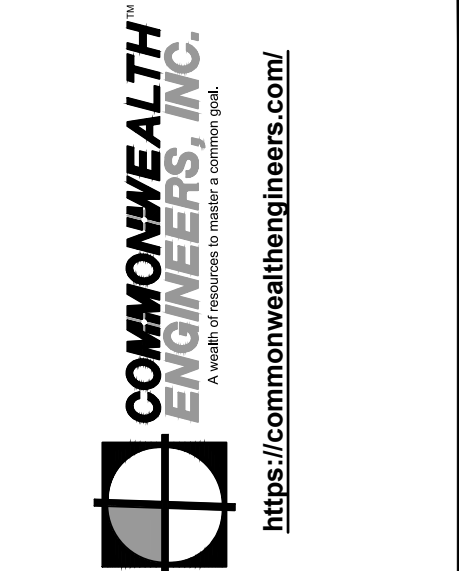

Signature: Amy L. Mendoza Date: 2-12-25

CITY OF CROWN POINT
 LAKE COUNTY, INDIANA
 LEAD SERVICE LINE
 REPLACEMENTS

© 2025 BY COMMONWEALTH ENGINEERS, INC. ALL RIGHTS RESERVED. REPRODUCTION OR TRANSMISSION IN ANY FORM OR BY ANY MEANS WITHOUT PERMISSION IS PROHIBITED.
Indiana811
 Know what's below. 811 before you dig.
 1-800-382-5844
 (IT'S THE LAW)

No.	Submittal / Revision	Date	By

Designed By: ALM	Drawn By: KG/JL	Checked By: JW
Issue Date: 2-18-25	Project No: W24107	Scale: AS SHOWN

AREA 7 - PLAN VIEWS

Drawing No:
C7-15
 Sheet: 87 OF 98

FILE: Z:\SHARED\CLIENTS\LAKE CROWN POINT\WK07 2024\LAKE PROJECTS\CADA CURRENT FILES\DRAWINGS\03-PLAN VIEW AREA 8.DWG
 Sheet: 2/12/2025 11:42:53 AM Friday, 2/19/2025 12:42:51 PM Co. Current User: George Rader Ladschick@iengr.com

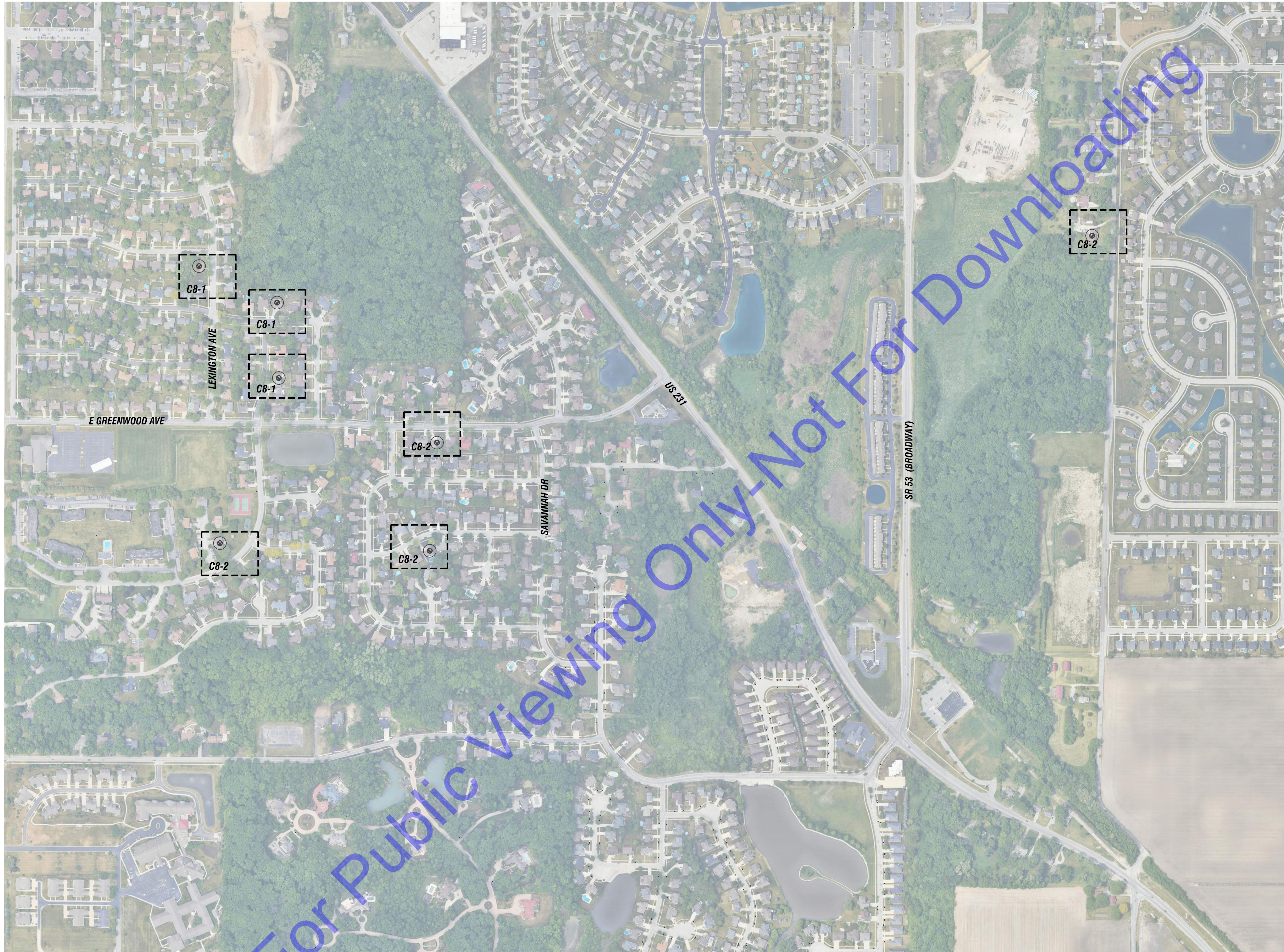

PLAN VIEW

SCALE: 1"=300'-0"
 0 300' 600'

For Public Viewing Only - Not For Downloading

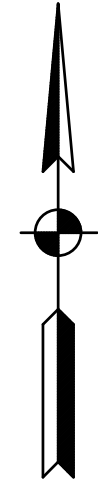

LEGEND

LEAD SERVICE REPLACEMENT LOCATIONS

COMMONWEALTH ENGINEERS, INC.
 A MEMBER OF COMMONWEALTH ENGINEERS GROUP
<https://commonwealthengineers.com/>

AMY L. MENDOZA
 REGISTERED PROFESSIONAL ENGINEER
 No. 12300262
 STATE OF INDIANA
 Signature: *Amy L. Mendoza* Date: 2-12-25

CITY OF CROWN POINT
 LAKE COUNTY, INDIANA
 LEAD SERVICE LINE
 REPLACEMENTS

© 2025 BY COMMONWEALTH ENGINEERS, INC. ALL RIGHTS RESERVED. REPRODUCTION OR TRANSMISSION IN ANY FORM OR BY ANY MEANS WITHOUT PERMISSION IS PROHIBITED.
Indiana811
 Know what's below. 811 before you dig.
 1-800-382-5544
 (IT'S THE LAW)

No.	Submittal / Revision	By	Date

Designed By: ALM Drawn By: KG/JL Checked By: JW
 Issue Date: 2-18-25 Project No: W24107 Scale: AS SHOWN

AREA 8 - DRAWING INDEX

Drawing No:
C8-0
 Sheet: 88 OF 98

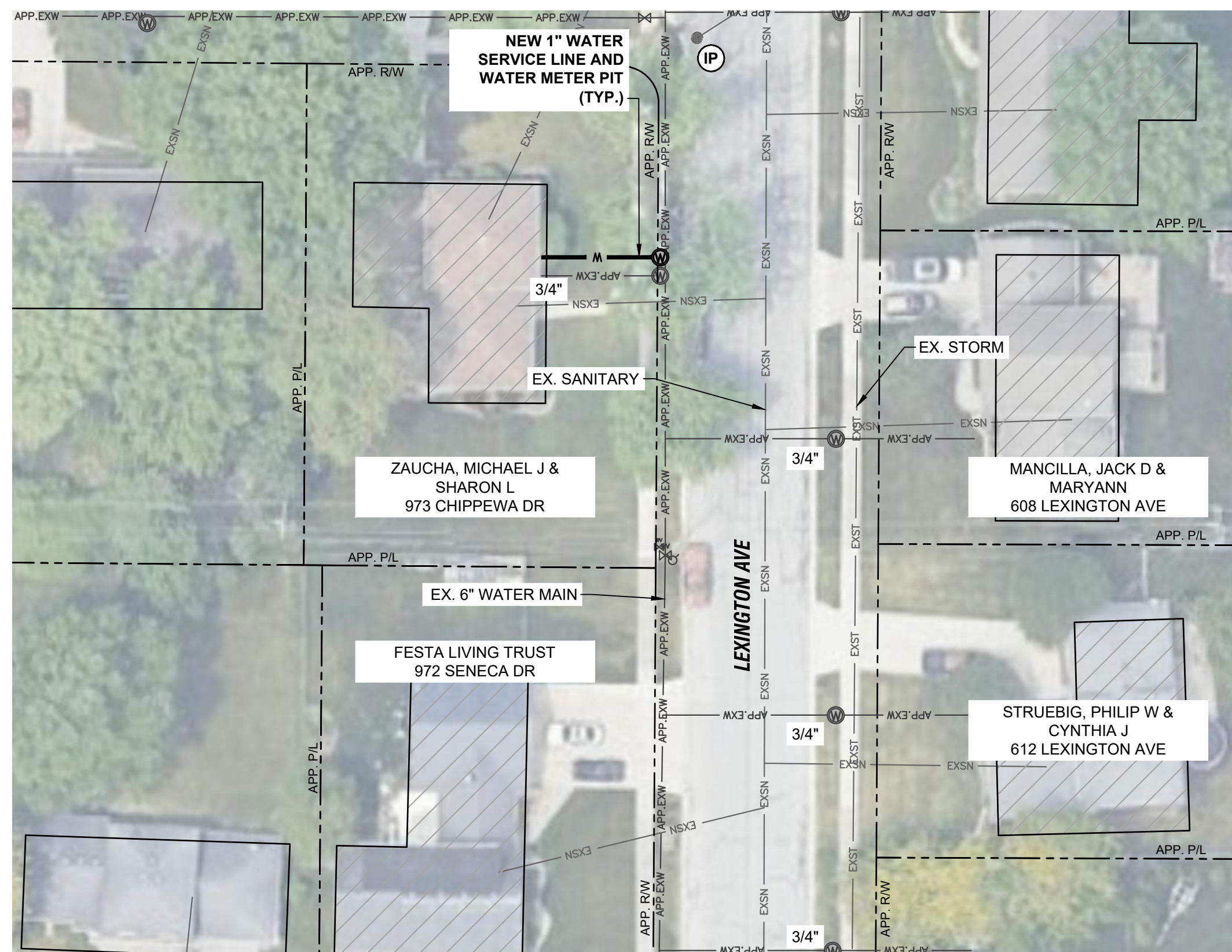

PLAN VIEW

SCALE: 1"=30'-0"

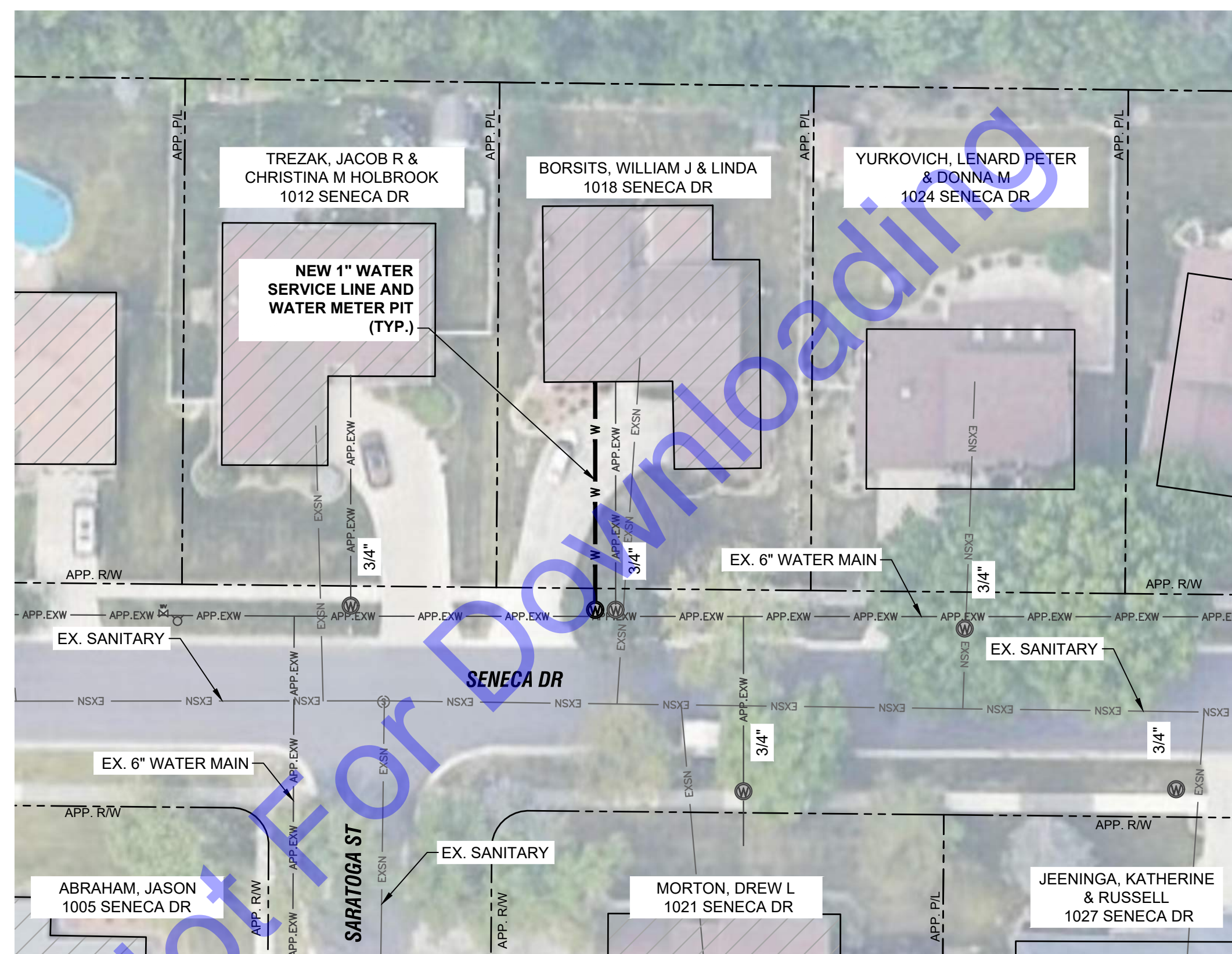
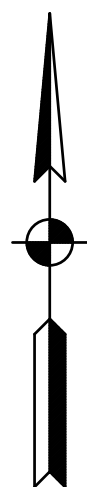

PLAN VIEW

SCALE: 1"=30'-0"

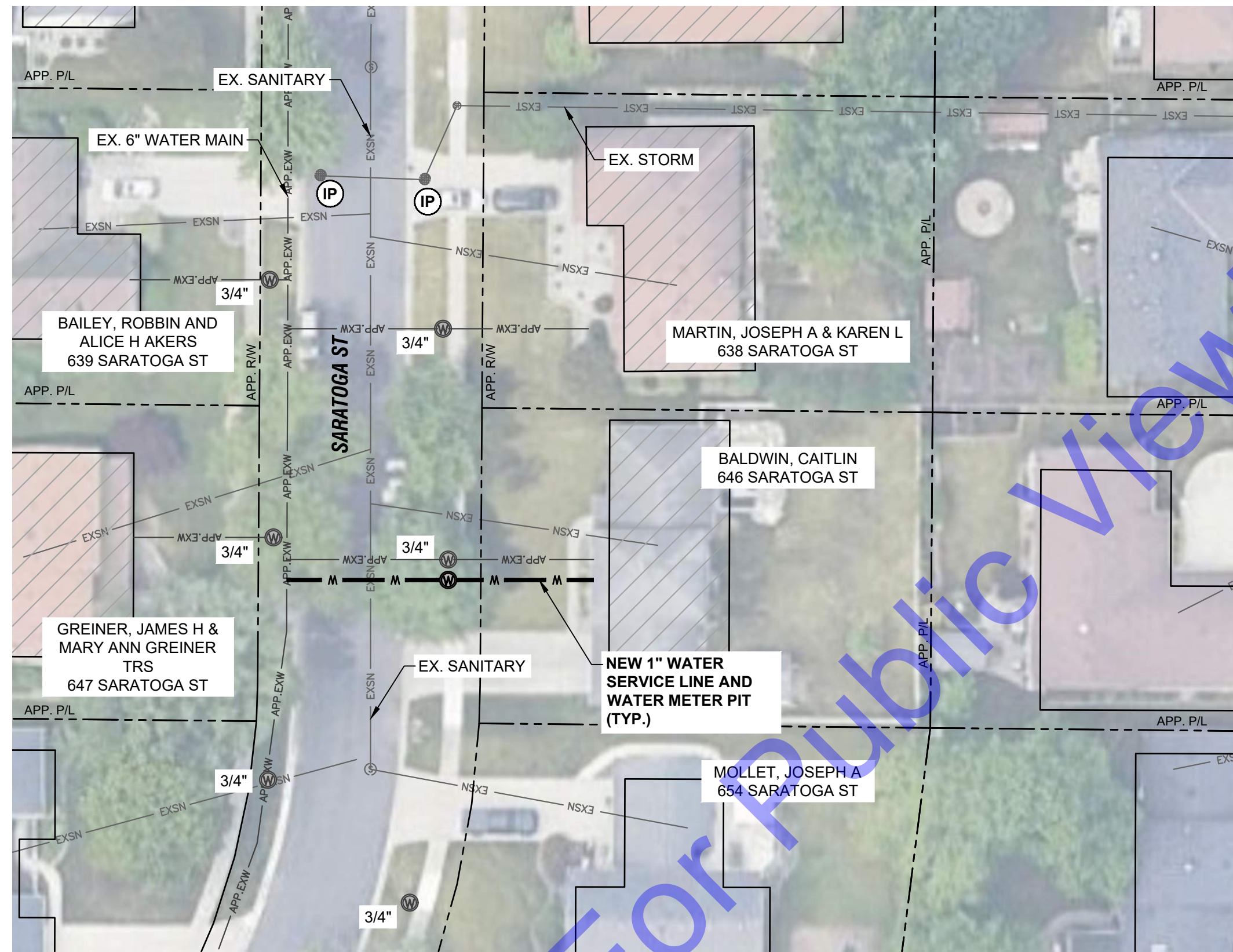
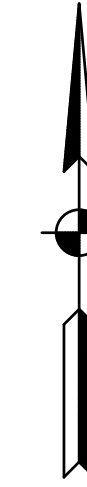

PLAN VIEW

SCALE: 1"=30'-0"

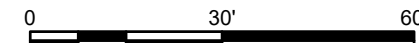

For Public Viewing Only - Not for Downloading

EROSION CONTROL LEGEND:

(IP) INLET PROTECTION

EROSION CONTROL NOTES:

- CONTRACTOR SHALL PROVIDE ADDITIONAL EROSION CONTROL MEASURES AS SPECIFIED IN THE DETAILED SPECIFICATIONS, INCLUDING BUT NOT LIMITED TO INLET PROTECTION, TEMPORARY SEEDING, ETC. AS REQUIRED DURING THE DURATION OF THE PROJECT TO MAINTAIN COMPLIANCE WITH THE GENERAL STORM WATER CONSTRUCTION PERMIT. CONTRACTOR SHALL ADHERE TO ALL REQUIREMENTS OF THE GENERAL STORM WATER CONSTRUCTION PERMIT, INCLUDING PROVIDING REQUIRED NOTIFICATIONS TO THE REQUIRED AGENCIES.
- SEE DRAWING MD3 FOR EROSION CONTROL DETAILS.

GENERAL NOTES:

- CONTRACTOR TO AVOID AND PROTECT ANY EXISTING STORM MANHOLES, SEWER, OR CULVERTS. IF DISTURBED OR DAMAGED, CONTRACTOR TO REPLACE TO A CONDITION EQUAL TO OR BETTER THAN EXISTING.
- SANITARY LATERAL LOCATIONS ARE UNKNOWN. CONTRACTOR TO FIELD VERIFY LOCATION AND DEPTH OF EXISTING SANITARY LATERALS PRIOR TO INSTALLATION OF NEW WATER SERVICES.
- SANITARY SEWER DEPTH SHALL BE VERIFIED BY THE CONTRACTOR PRIOR TO INSTALLATION OF NEW WATER SERVICES.
- CONTRACTOR SHALL RELOCATE EXISTING CUSTOMER METER TO NEW METER PIT. PAYMENT FOR THIS ITEM SHALL BE INCLUDED IN THE COST OF THE NEW METER PIT.

File: Z:\SHARED\IN CLIENTS\LAKE CROWN POINT\WK107_2024\05_16_PROJECTS\CADA\CURRENT FILES\DRAWINGS\03-PLAN VIEW AREA 8.DWG
 Sheet: 2/18/2025 1:42:53 AM | Author: J. L. Mendenhall | Date: 2/18/2025 12:43:31 PM | Current User: George Rabe | User: G.Rabe



Signature: Amy L. Mendoza Date: 2-12-25

CITY OF CROWN POINT
 LAKE COUNTY, INDIANA
 LEAD SERVICE LINE
 REPLACEMENTS



No.	Submittal / Revision	Date

Designed By:	Drawn By:	Checked By:
ALM	KG/JL	JW
Issue Date:	Project No:	Scale:
2-18-25	W24107	AS SHOWN

AREA 8 - PLAN VIEWS

Drawing No:
C8-1
 Sheet: 89 OF 98

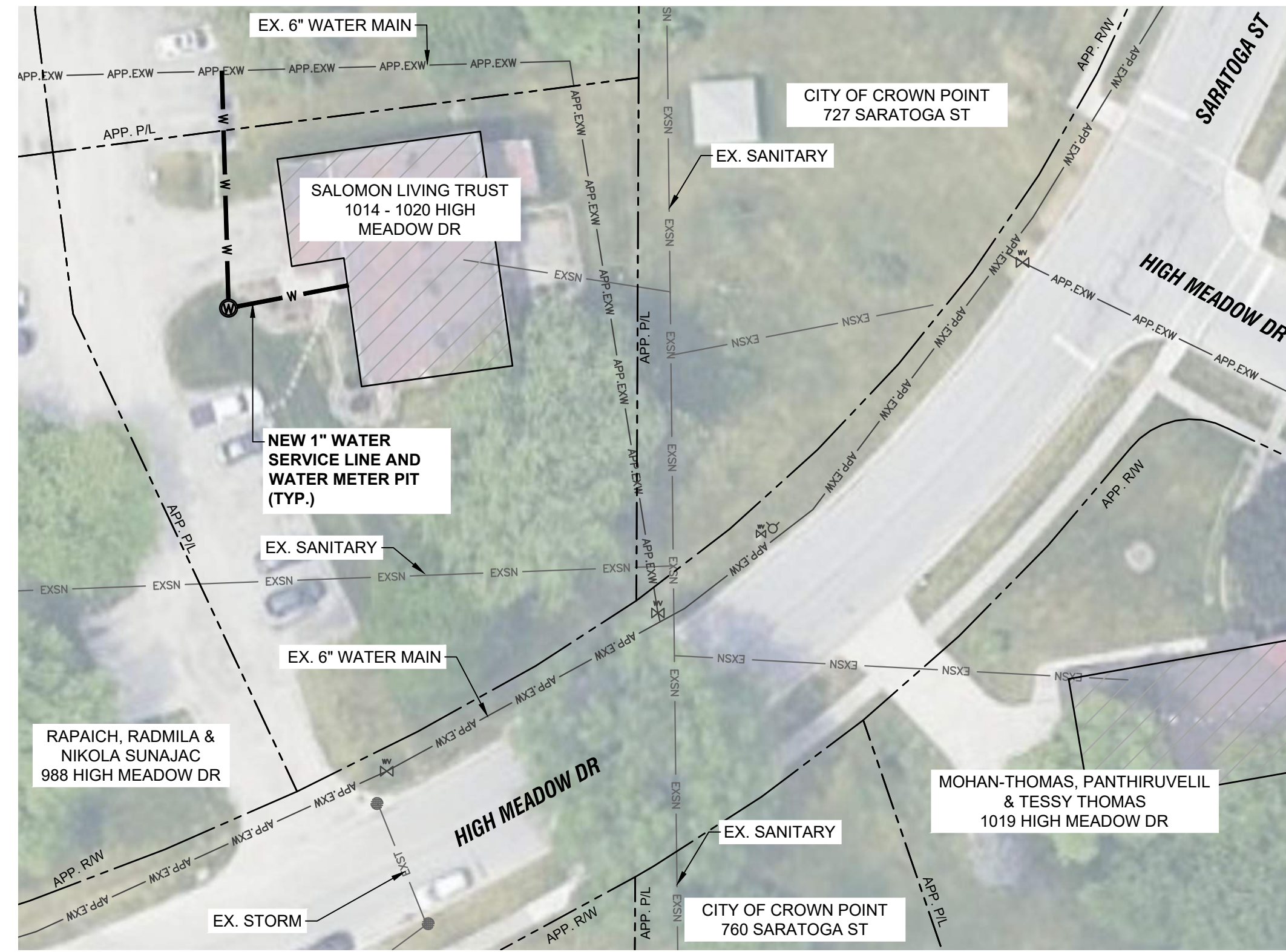

PLAN VIEW

SCALE: 1"=30'-0"

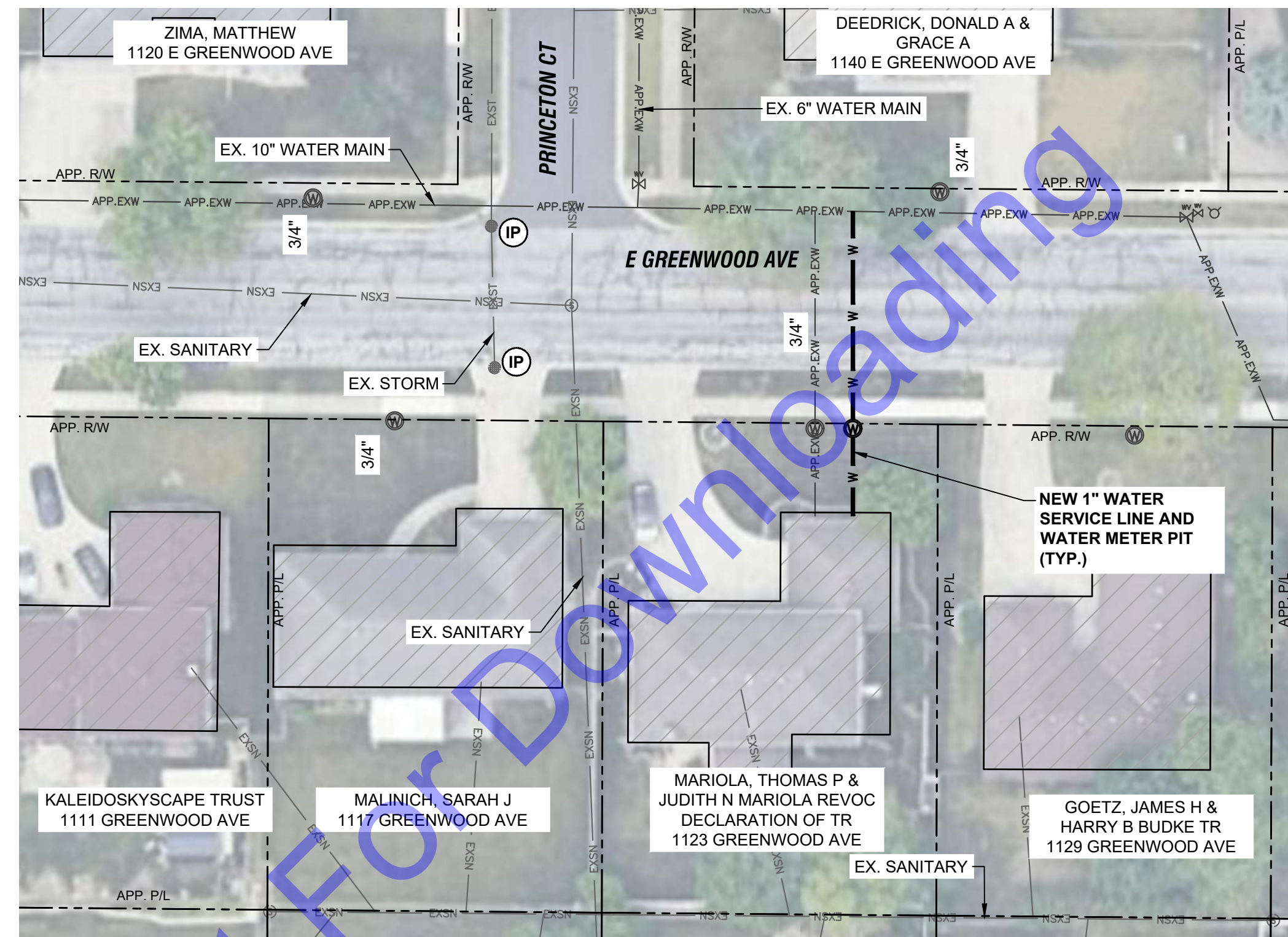
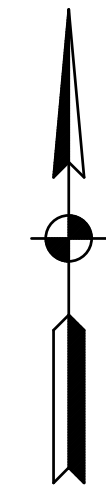

PLAN VIEW

SCALE: 1"=30'-0"

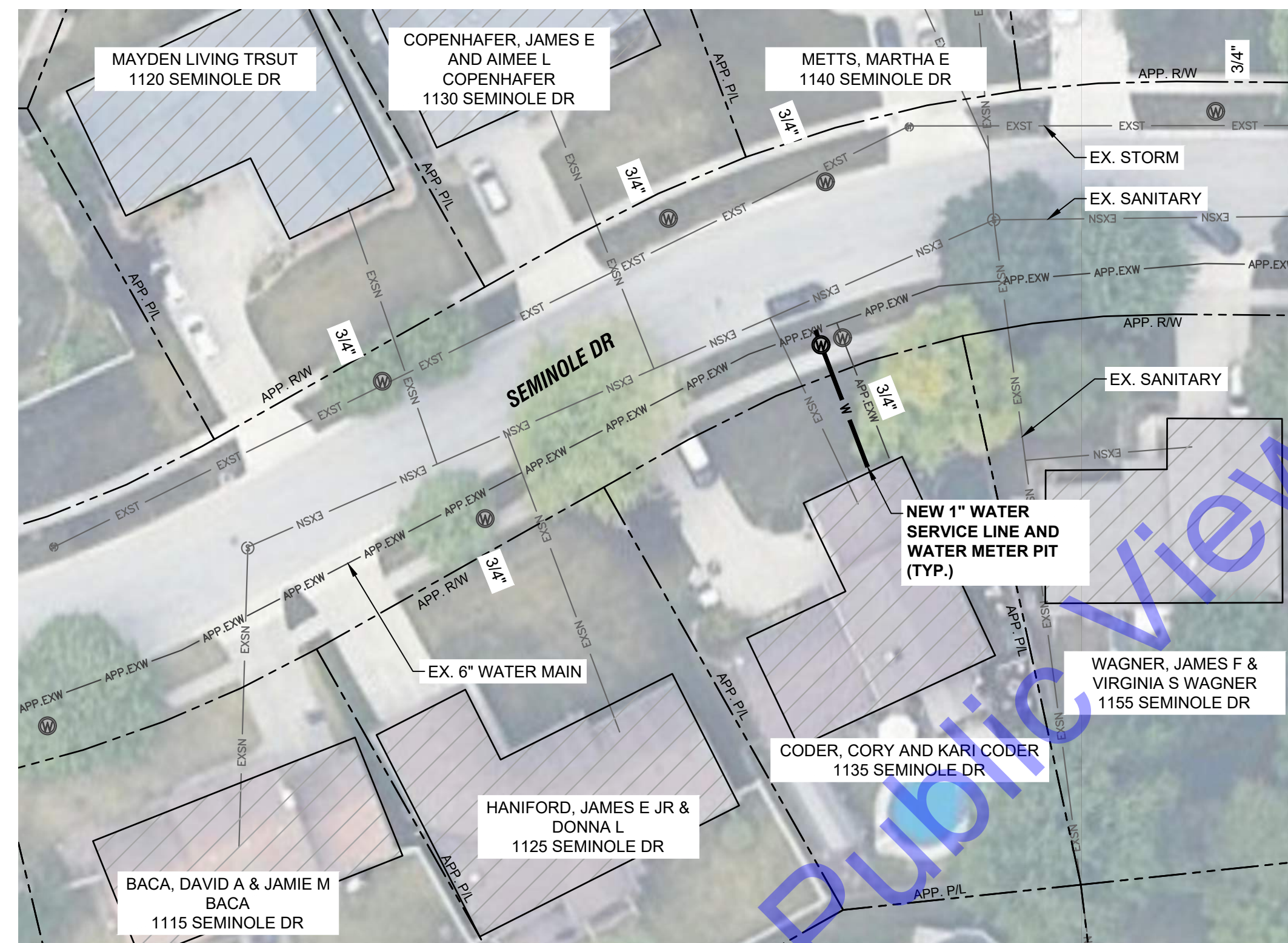
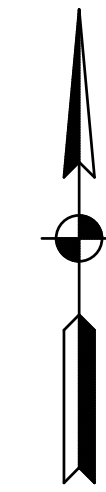

PLAN VIEW

SCALE: 1"=30'-0"

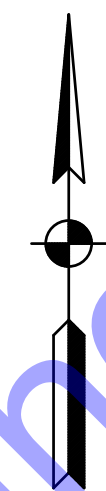

PLAN VIEW

SCALE: 1"=30'-0"

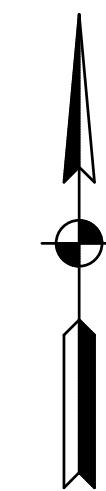

EROSION CONTROL LEGEND:

IP INLET PROTECTION

EROSION CONTROL NOTES:

- CONTRACTOR SHALL PROVIDE ADDITIONAL EROSION CONTROL MEASURES AS SPECIFIED IN THE DETAILED SPECIFICATIONS, INCLUDING BUT NOT LIMITED TO INLET PROTECTION, TEMPORARY SEEDING, ETC. AS REQUIRED DURING THE DURATION OF THE PROJECT TO MAINTAIN COMPLIANCE WITH THE GENERAL STORM WATER CONSTRUCTION PERMIT. CONTRACTOR SHALL ADHERE TO ALL REQUIREMENTS OF THE GENERAL STORM WATER CONSTRUCTION PERMIT, INCLUDING PROVIDING REQUIRED NOTIFICATIONS TO THE REQUIRED AGENCIES.
- SEE DRAWING MD3 FOR EROSION CONTROL DETAILS.

GENERAL NOTES:

- CONTRACTOR TO AVOID AND PROTECT ANY EXISTING STORM MANHOLES, SEWER, OR CULVERTS. IF DISTURBED OR DAMAGED, CONTRACTOR TO REPLACE TO A CONDITION EQUAL TO OR BETTER THAN EXISTING.
- SANITARY LATERAL LOCATIONS ARE UNKNOWN. CONTRACTOR TO FIELD VERIFY LOCATION AND DEPTH OF EXISTING SANITARY LATERALS PRIOR TO INSTALLATION OF NEW WATER SERVICES.
- SANITARY SEWER DEPTH SHALL BE VERIFIED BY THE CONTRACTOR PRIOR TO INSTALLATION OF NEW WATER SERVICES.
- CONTRACTOR SHALL RELOCATE EXISTING CUSTOMER METER TO NEW METER PIT. PAYMENT FOR THIS ITEM SHALL BE INCLUDED IN THE COST OF THE NEW METER PIT.

FILE: Z:\SHARED\CLIENTS_4\CROWN POINT\W1407-2025\16-PROJECTS\CDA\CURRENT FILES\DRAININGS\PLAN VIEW AREA 8.DWG
Sheet: 2/18/2025 14:25:54 (M-F) Date: 2/18/2025 12:42:24 PM C:\Users\George.Roberts\Desktop\gsd\gsd25\gsd25.dwg

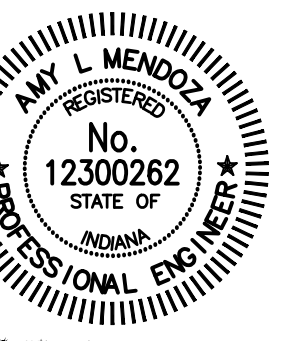

Signature: Amy L. Mendoza Date: 2-12-25

CITY OF CROWN POINT
LAKE COUNTY, INDIANA
LEAD SERVICE LINE REPLACEMENTS

© 2025 BY COMMONWEALTH ENGINEERS, INC. ALL RIGHTS RESERVED. REPRODUCTION OR TRANSMISSION IN ANY FORM OR BY ANY MEANS WITHOUT PERMISSION IS PROHIBITED.
Indiana811
Know what's below. 811 before you dig.
1-800-382-5844 (ITS THE LAW)

No.	Submittal / Revision	Date

Designed By: ALM Drawn By: KG/JL Checked By: JW
Issue Date: 2-18-25 Project No: W24107 Scale: AS SHOWN

AREA 8 - PLAN VIEWS

Drawing No: **C8-2**
Sheet: 90 OF 98

FEMA's National Flood Hazard Layer (NFHL)

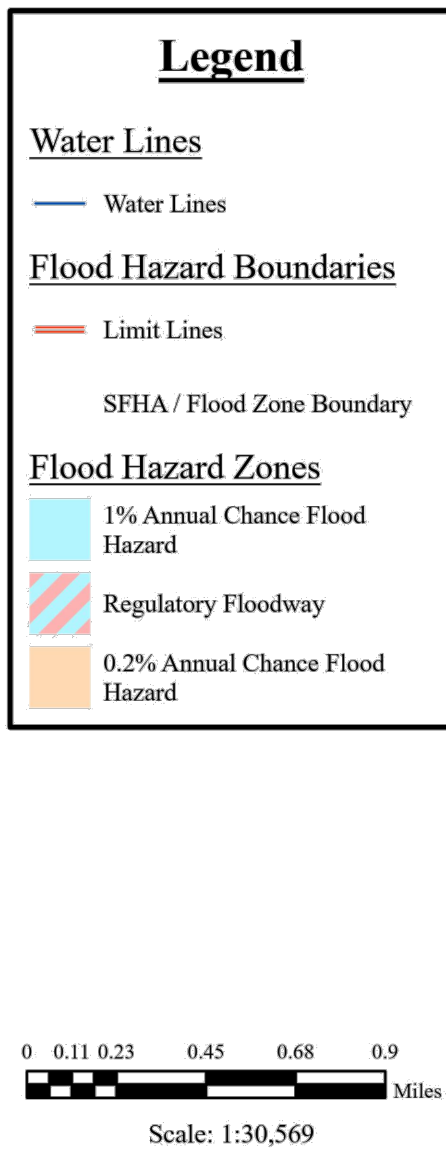
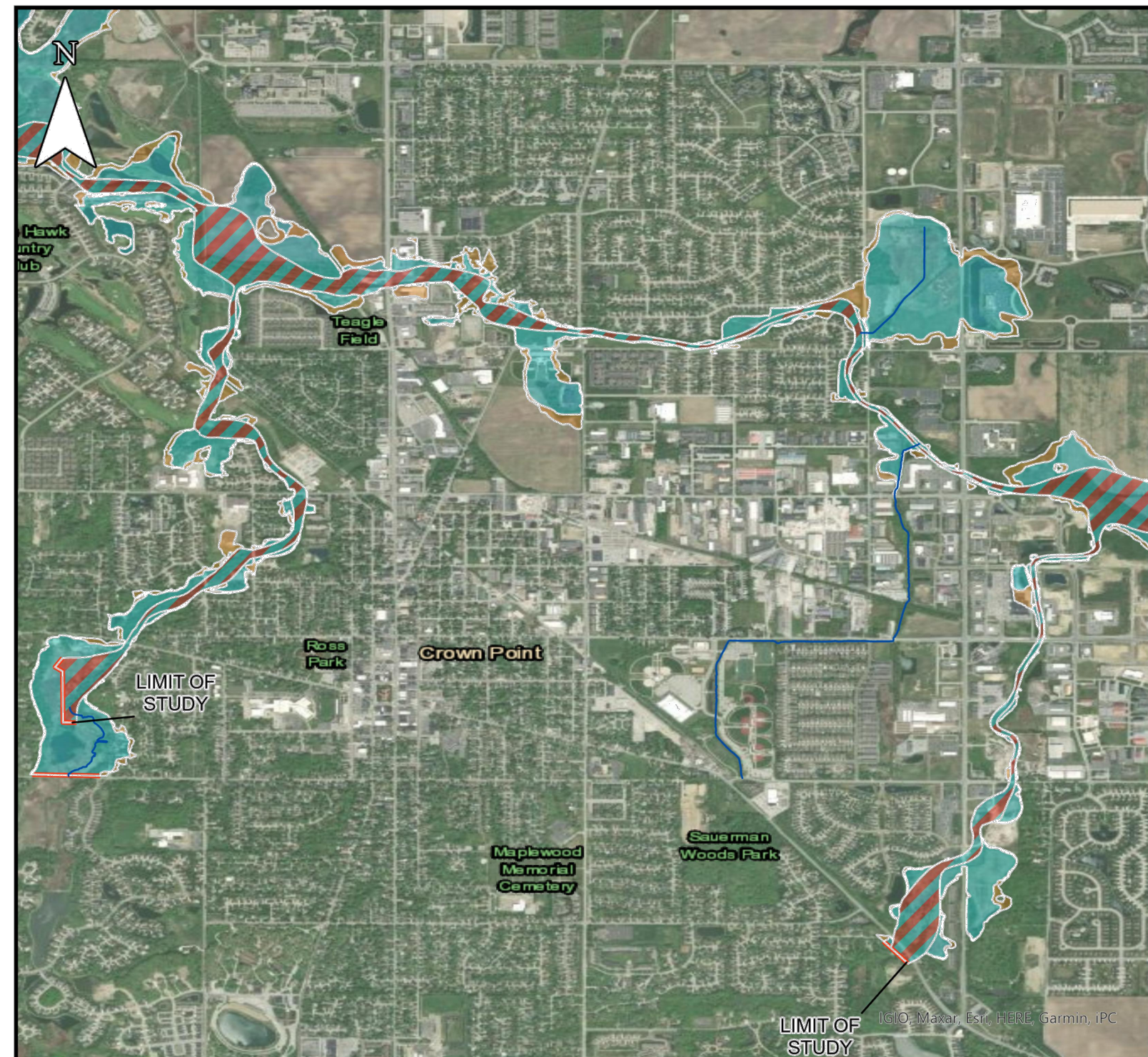

Information via: <https://hazards-fema.maps.arcgis.com/apps/webappviewer/index.html?id=8fd6a8b519964444487933885529a9c4&extent>

FLOODPLAIN MAP

Surface Waters Map

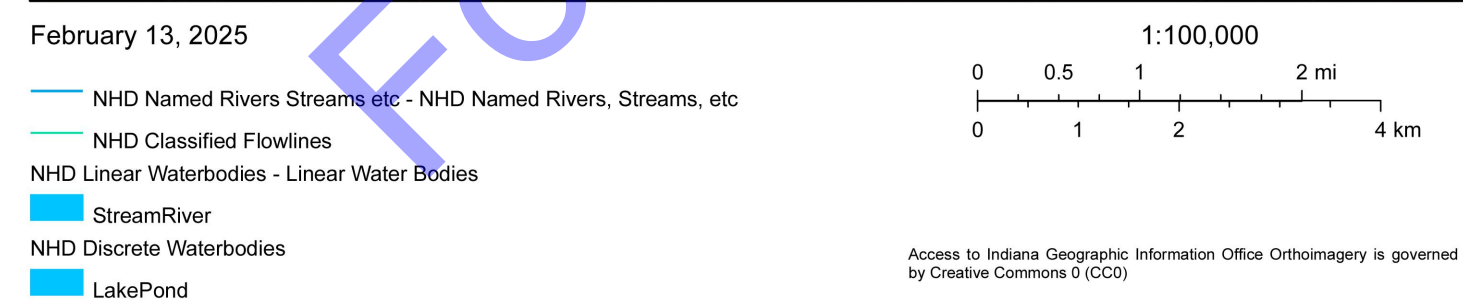
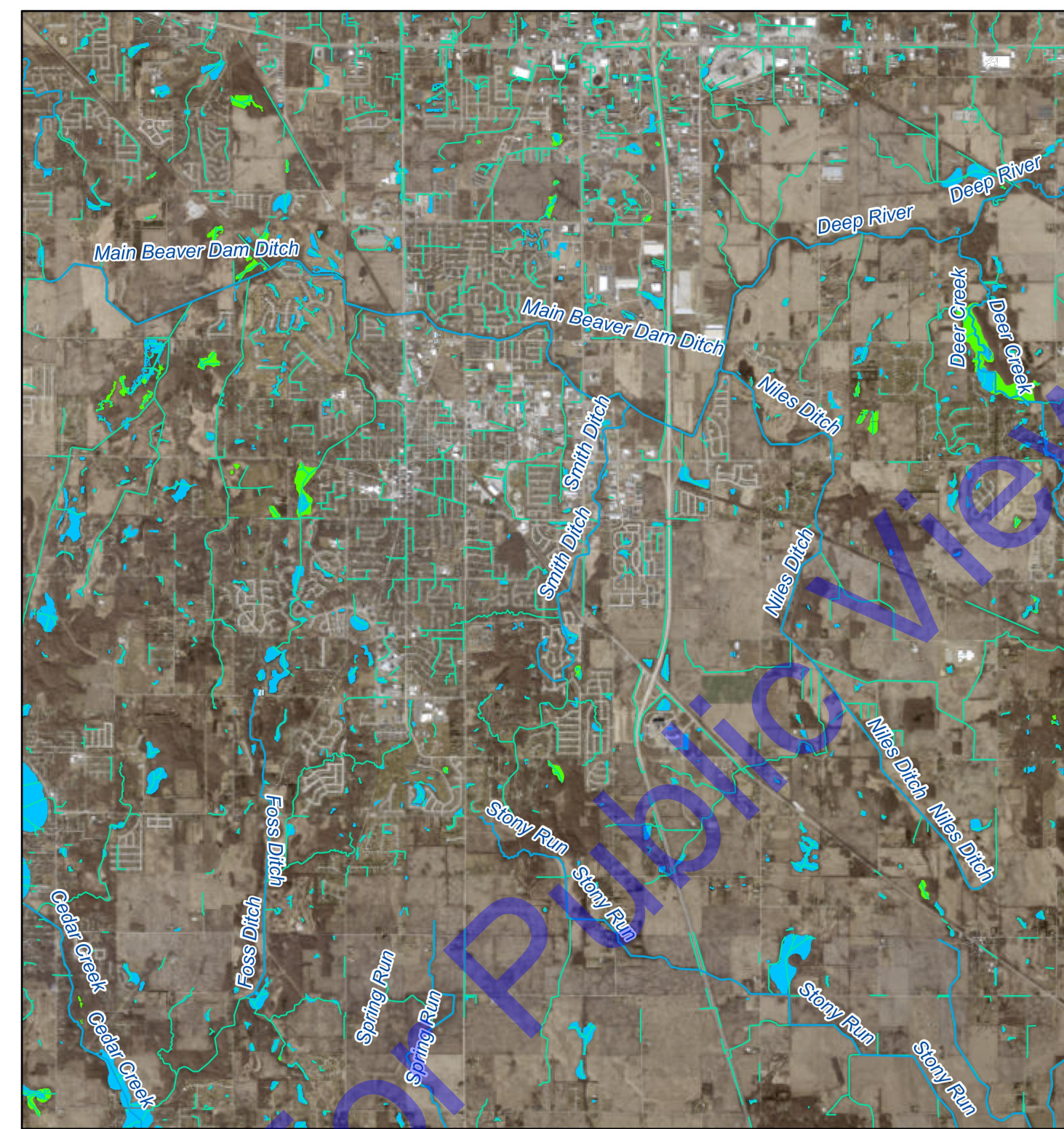

SURFACE WATERS MAP

Land Use

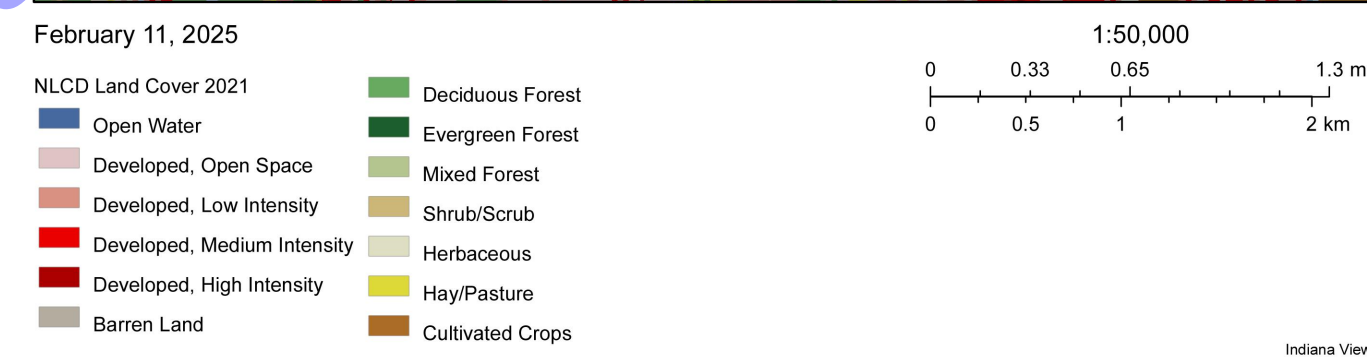
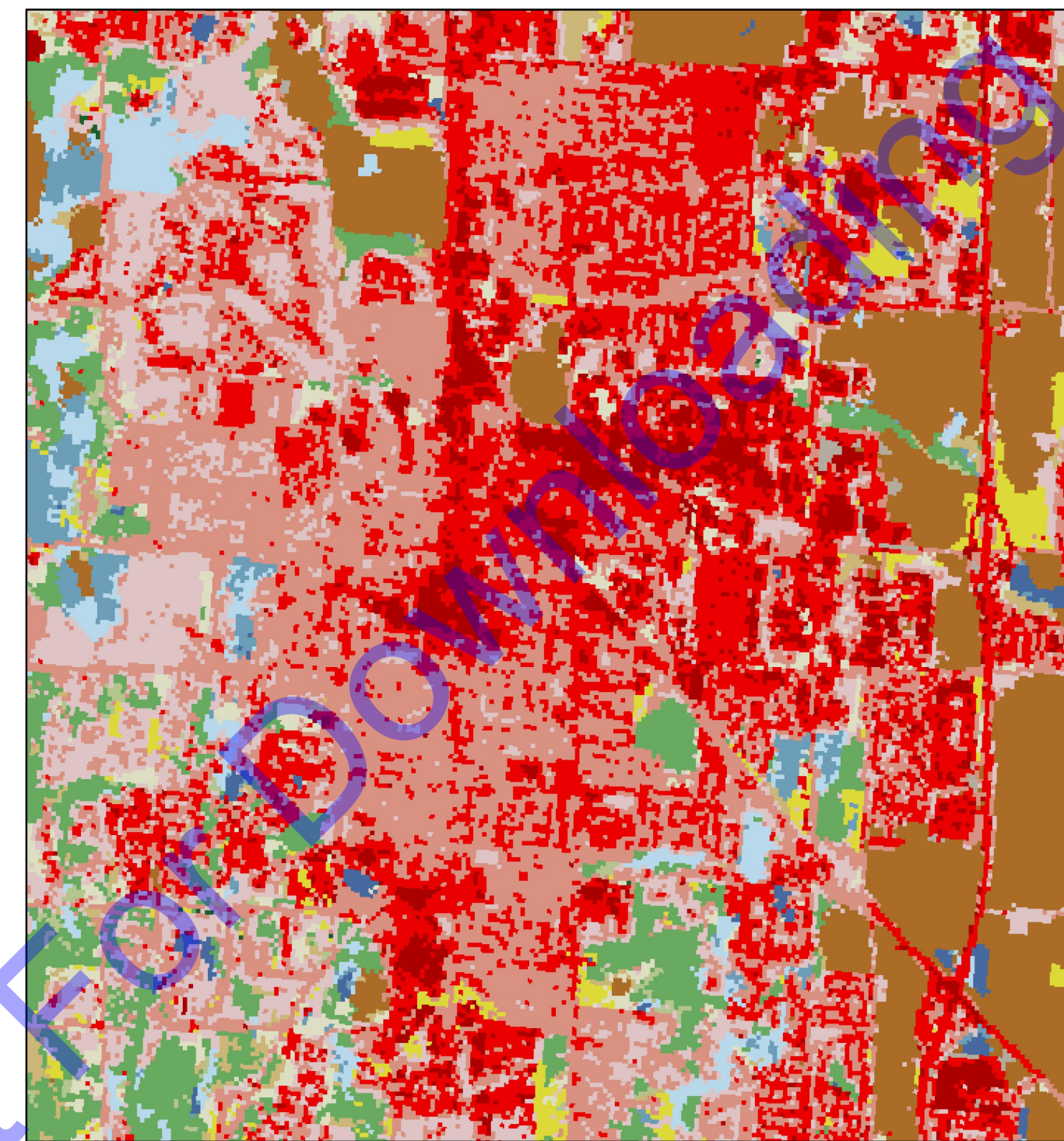

LAND USE MAP

U.S. Fish and Wildlife Service National Wetlands Inventory Wetlands

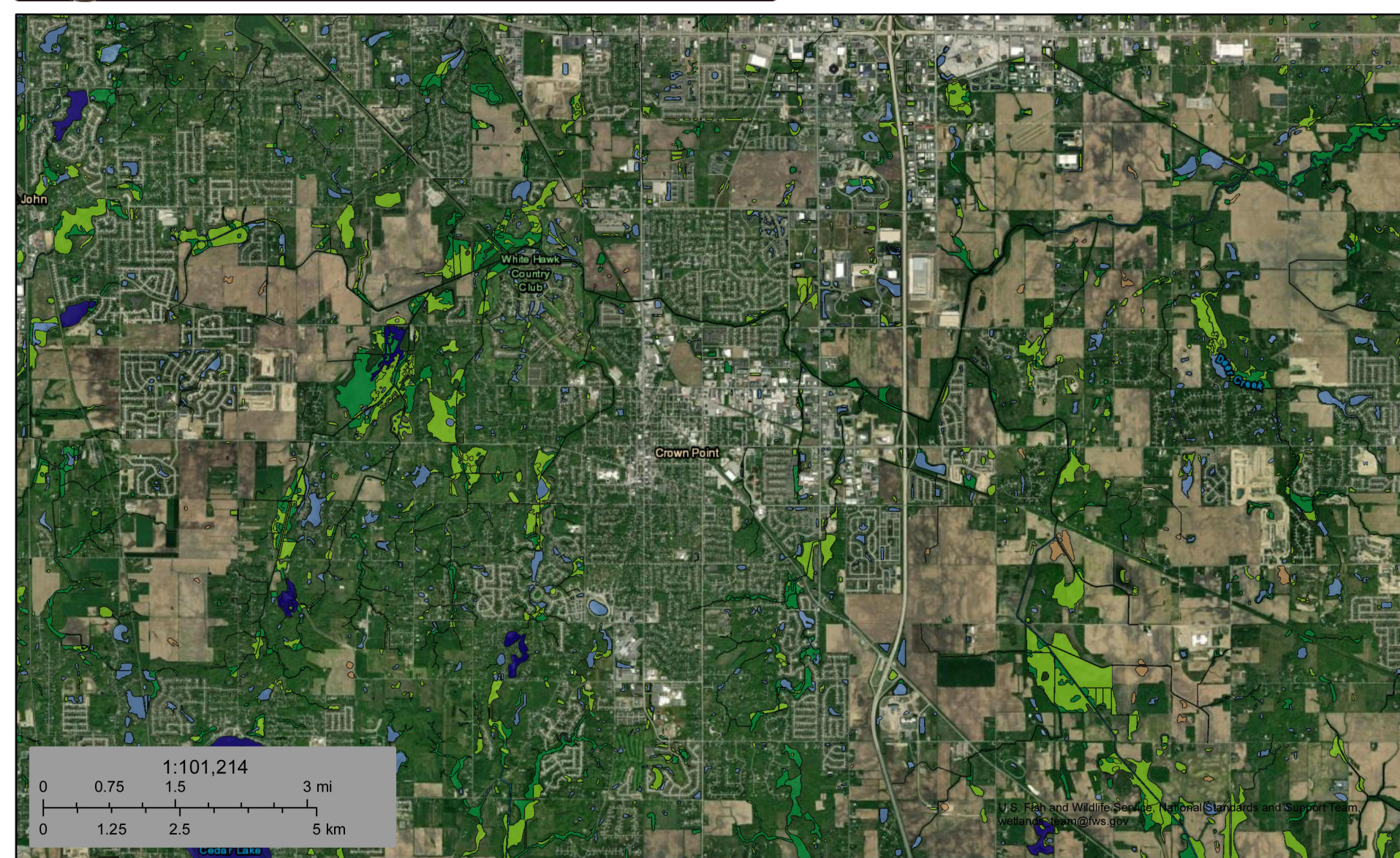

WETLANDS MAP

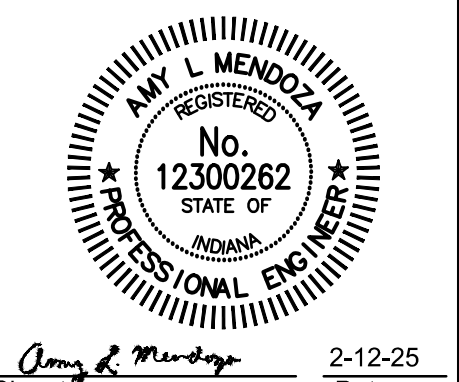

Signature: *Amy L. Mendoza* Date: 2-12-25

CITY OF CROWN POINT
LAKE COUNTY, INDIANA

LEAD SERVICE LINE REPLACEMENTS



Date	By	Submitted / Revision

Designed By: ALM Drawn By: KG/JL Checked By: JW
Issue Date: 2-18-25 Project No: W24107 Scale: AS SHOWN

STORMWATER POLLUTION PREVENTION PLAN

Drawing No:
EC3
Sheet: 93 OF 98

File: Z:\SHARED\CLIENTS_4\UCONDA\PROJECTS\2024-2025\LEAD_PROJECTS\CADA_CURRENT_FLESH_DRAININGS\SE-EROSION_CONTROL.DWG
 Sheet: 2/18/2025 11:41:22 AM Date: 2/18/2025 10:29 PM Current User: George Robert Lubinski\george

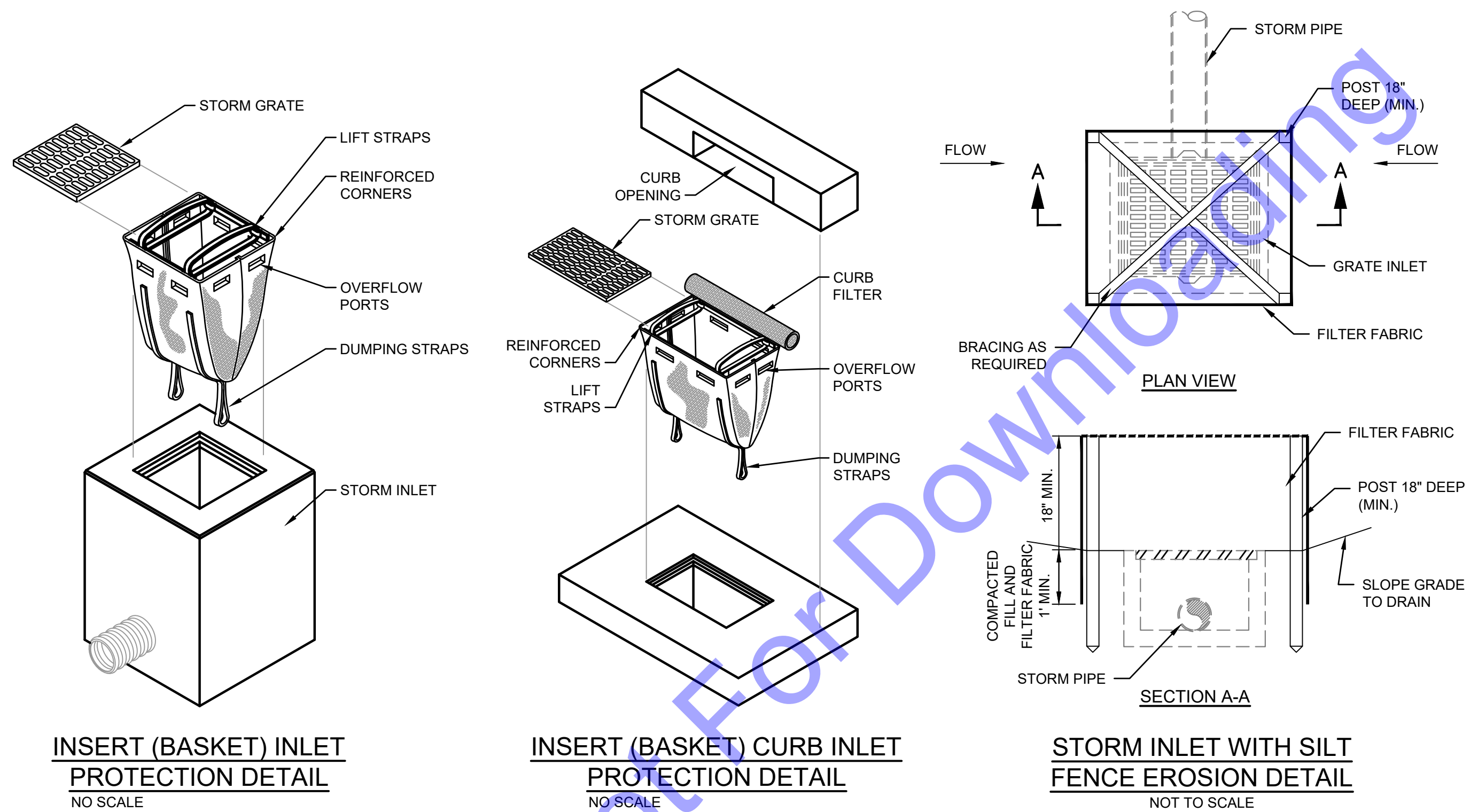

INSERT (BASKET) INLET PROTECTION DETAIL
NO SCALE

INSERT (BASKET) CURB INLET PROTECTION DETAIL
NO SCALE

STORM INLET WITH SILT FENCE EROSION DETAIL
NOT TO SCALE

GENERAL EROSION AND SEDIMENT CONTROL NOTES

- ALL EROSION AND SEDIMENT CONTROL PRACTICES SHALL BE IN ACCORDANCE WITH THE INDIANA STORM WATER QUALITY MANUAL FROM THE INDIANA DEPARTMENT OF ENVIRONMENTAL MANAGEMENT AND LOCAL EROSION AND SEDIMENT CONTROL ORDINANCE, OR SWCD.
- THE NOTICE OF INTENT (NOI) AND PUBLIC NOTICE FOR THE PROJECT SHALL BE POSTED ON A SIGN INSTALLED AT OR NEAR THE SITE CONSTRUCTION TRAILER. THE NOI SHALL LIST THE CONTACT INFORMATION FOR THE SITE CONTACT PERSON. THE SIGN AND INFORMATION SHALL BE MAINTAINED AND REMAIN LEGIBLE THROUGHOUT CONSTRUCTION.
- A COPY OF THIS EROSION AND SEDIMENT CONTROL PLAN AND THE EROSION AND SEDIMENT CONTROL REPORT SHALL BE AVAILABLE AT THE PROJECT SITE THROUGHOUT THE ENTIRE CONSTRUCTION PERIOD.
- THE CONTRACTOR SHALL CONTROL WASTE, GARBAGE, DEBRIS, WASTEWATER, AND OTHER SUBSTANCES ON THE SITE SO THEY WILL NOT BE TRANSPORTED FROM THE SITE BY THE ACTION OF WIND, STORM WATER RUNOFF, OR OTHER FORCES. PROPER DISPOSAL OR MANAGEMENT OF ALL WASTES AND UNUSED BUILDING MATERIAL APPROPRIATE TO THE NATURE OF THE WASTE OR MATERIAL IS REQUIRED.
- PUBLIC OR PRIVATE ROADWAYS SHALL BE KEPT CLEAR OF ACCUMULATED SEDIMENT. ALL SEDIMENT THAT IS CLEARED MUST BE RETURNED TO THE LIKELY POINT OF ORIGIN OR OTHER SUITABLE LOCATION. CLEARING OF LARGE AMOUNTS OF SEDIMENT SHALL NOT INCLUDE FLUSHING THE AREA WITH WATER.
- MINIMIZE THE EXPOSURE OF BARE EARTH BY LIMITING THE WORK AREA TO THAT NECESSARY TO PERFORM THE WORK, AND BY PROPER SCHEDULING OF MANPOWER AND EQUIPMENT.
- ALL EROSION AND SEDIMENT CONTROL MEASURES SHALL BE INSPECTED, CLEANED, AND MAINTAINED FOLLOWING EACH STORM EVENT.
- WHEREVER POSSIBLE, MAINTAIN EXISTING VEGETATIVE COVER. USE NON-VEGETATIVE MATERIAL INCLUDING MULCH, EROSION BLANKETS, OR STONE TO CONTROL EROSION FROM DISTURBED AREAS.
- A LOG SHALL BE MAINTAINED OF ALL INSPECTIONS (WEEKLY, AND FOLLOWING STORM EVENTS), MAINTENANCE AND REPAIR OF EROSION AND SEDIMENT CONTROL MEASURES. THE LOG SHALL BE MAINTAINED ON SITE AND BE AVAILABLE UPON REQUEST TO THE OWNER'S REPRESENTATIVES AND THE OPERATING AUTHORITIES HAVING JURISDICTION OVER THE SITE.

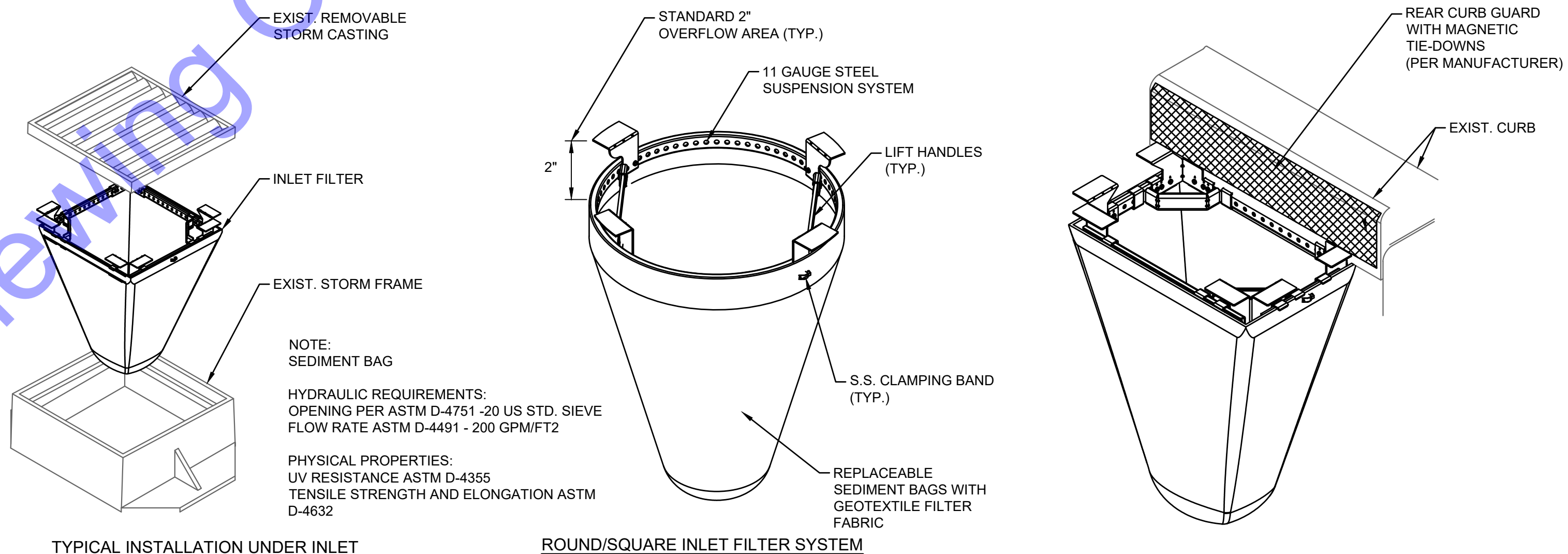

TYPICAL INSTALLATION UNDER INLET

ROUND/SQUARE INLET FILTER SYSTEM

COMBINATION INLET FILTER FOR CURB HOODS

GENERAL NOTES:

- TO BE INSTALLED AT EXISTING STANDARD INLET GRATES IN PAVED AREAS DOWNSTREAM OF EXCAVATION.
- INSTALL INLET FILTER ONTO LOAD BEARING LIP OF CASTING OR CONCRETE STRUCTURE AND PER MANUFACTURER'S RECOMMENDATIONS.
- FOR CURB BOX INLETS, CURB BACK MUST HAVE FILTER ATTACHED PER MANUFACTURER'S RECOMMENDATION OR CONTRACTOR MUST CREATE A DAM TO DIRECT RUNOFF INTO THE SEDIMENT BAG.

INLET FILTER EROSION CONTROL DETAIL FOR STANDARD SIZED STORM STRUCTURES
NOT TO SCALE

Date	
By	
Submittal / Revision	
No.	

Designed By:	Drawn By:	Checked By:
ALM	KG/JL	JW
Issue Date:	Project No.:	Scale:
2-18-25	W24107	AS SHOWN

EROSION CONTROL DETAILS

File: Z:\SHARED\CLIENTS\4\LCROWN POINT\W24107_2025\18_PROJECTS\CDLA\CURRENT FILES\1\DRAINAGES\EROSION CONTROL.DWG
Sheet: 2/18/2025 1:14:22 AM Plotted: 2/18/2025 12:45:58 PM Current User: George Baker User: gbk

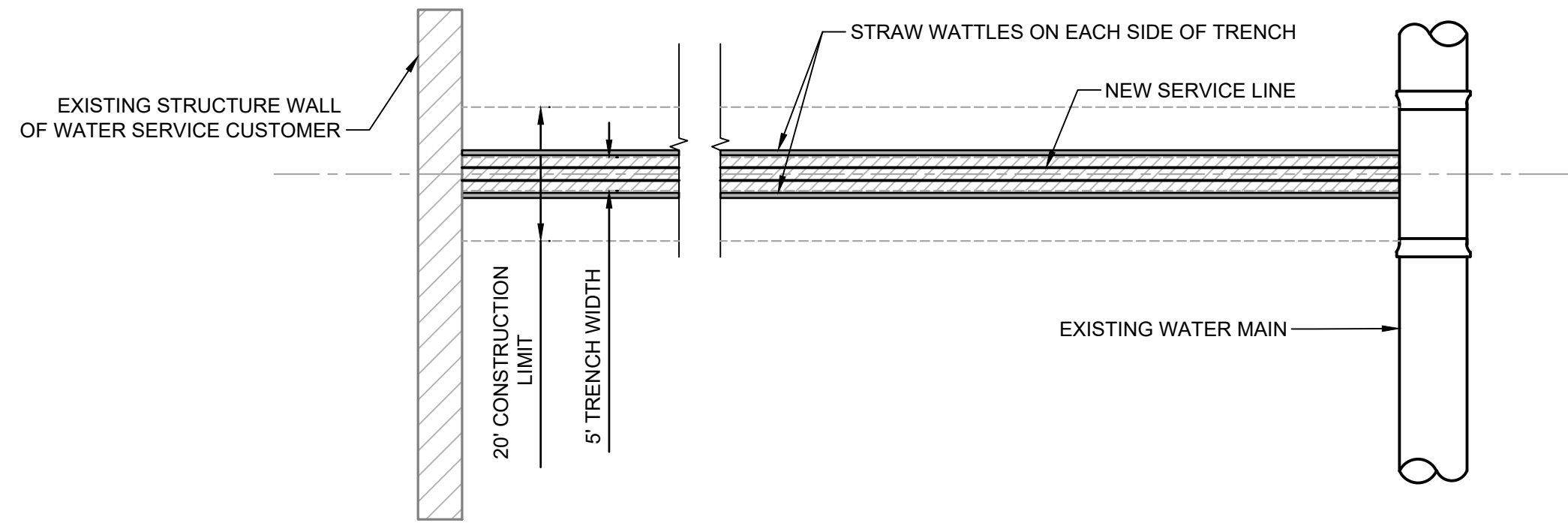

**TYPICAL EROSION CONTROL DETAIL -
 FOR SERVICE LINE REPLACEMENT**
 NOT TO SCALE

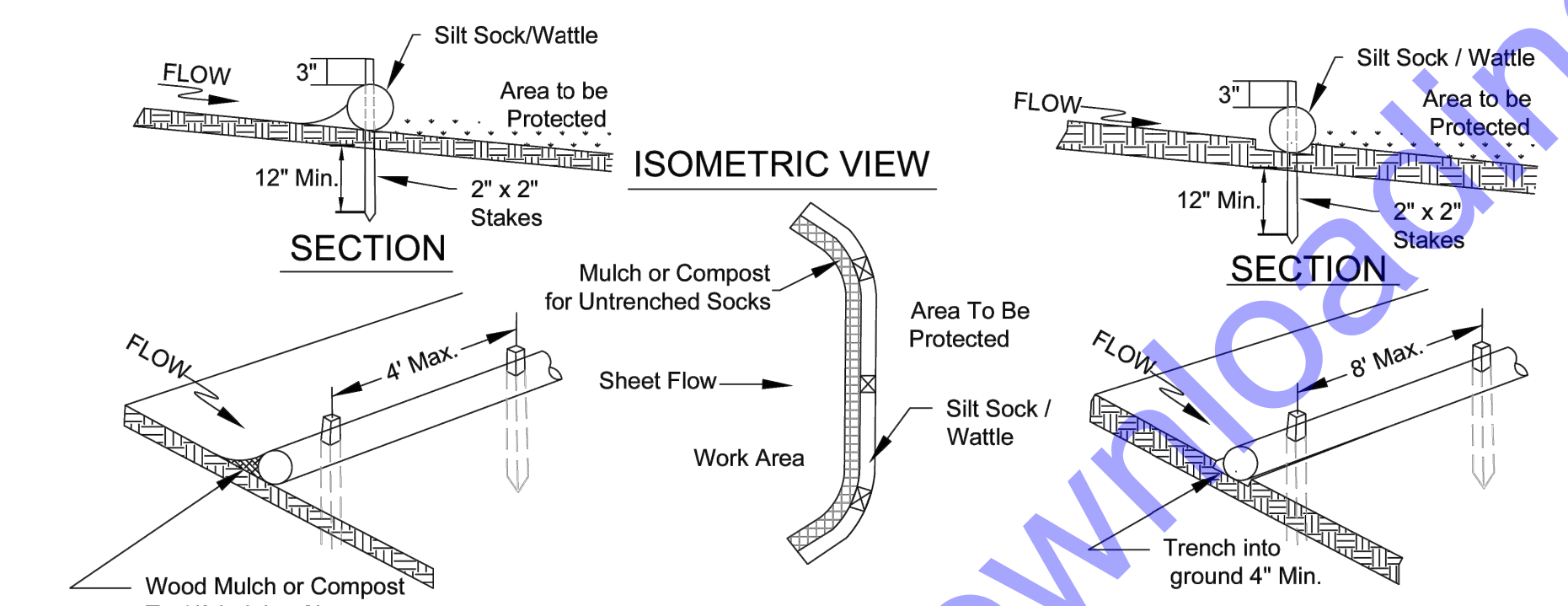

UNTRENCHED INSTALLATION

- NOTE:**
1. Other materials providing equivalent protection against erosive velocities may be substituted for use in silt socks or wattles.
 2. Fill silt sock/wattle netting uniformly to the desired length such that logs do not deform.
 3. Silt sock/ Wattle should be installed parallel to and a minimum of 10 feet beyond the toe of a graded slope. Silt sock/Wattles located below flat areas should be located at the edge of the land disturbance. The ends of the silt sock/wattles should be turned slightly upslope to prevent runoff from going around the ends of the silt sock/wattles.
 4. Oak or other durable hardwood stakes with a 2 inch x 2 inch cross section should be driven vertically plumb, through the center of the silt sock/wattle. Stakes should be placed at a maximum interval of 4 feet or a maximum interval of 8 feet if the silt sock/wattle is placed in a 4 inch trench.
 5. In the event staking is not possible (ie. when silt socks/wattles are used on pavement) heavy concrete blocks shall be used behind the silt sock/wattle to hold it in place during runoff events.

COMPOST SOCK INITIAL FLOW RATES

Compost Sock Design Diameter	8 Inch (200 mm)	12 Inch (300 mm)	18 Inch (450 mm)	24 Inch (600 mm)	32 Inch (750 mm)
Maximum Slope Length (+2%)	600 Feet (183 m)	750 Feet (229 m)	1,00 Feet (305 m)	1,300 Feet (395 m)	1,650 Feet (500 m)
Hydraulic Flow Through Rate	7.5 gpm/ft (941 l/m/m)	11.3 gpm/ft (141 l/m/m)	15.0 gpm/ft (188 l/m/m)	22.5 gpm/ft (281 l/m/m)	30.0 gpm/ft (374 l/m/m)

- MAINTENANCE:**
1. Inspect Silt sock/wattle weekly and after each rain of 1 inch or greater. Remove accumulated sediment and any debris as needed to allow for adequate flow.
 2. Silt sock/Wattle must be replaced if clogged or torn.
 3. If ponding becomes excessive, the silt sock/wattle may need to be replaced with a larger diameter or a different measure.
 4. Reinstall if damaged or dislodged.
 5. Silt socks/Wattles shall be inspected until land disturbance is complete and the area above the measure has been permanently stabilized.

SILT SOCK / WATTLE FOR PERIMETER AND INLET PROTECTION
 NO SCALE

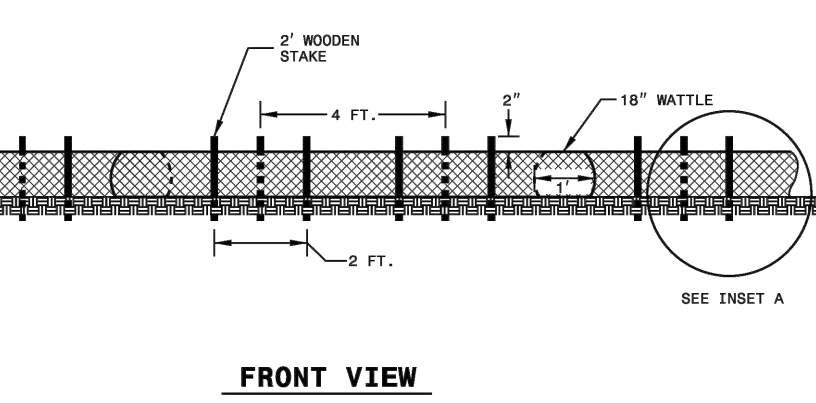
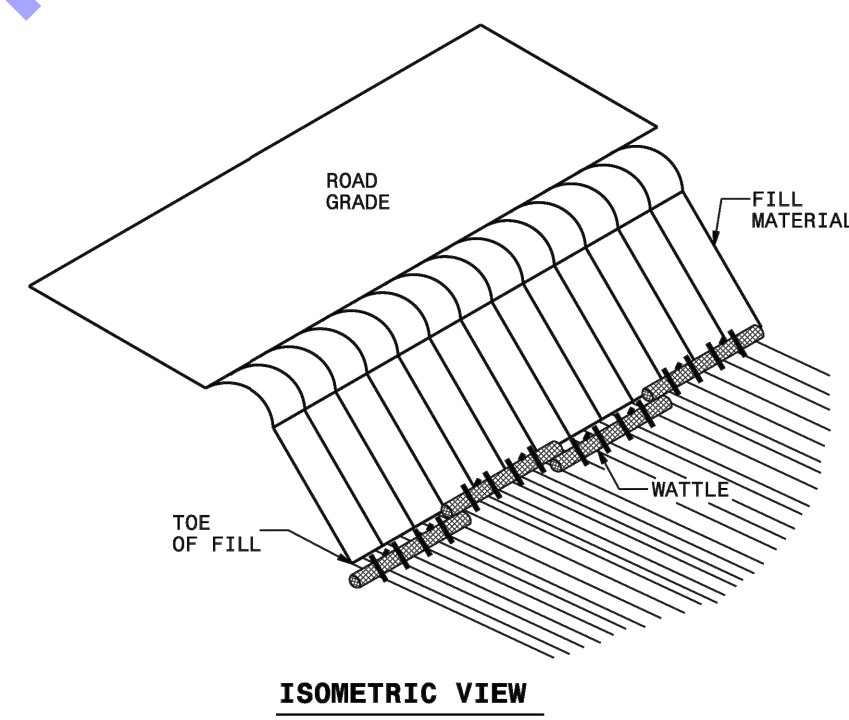

WATTLE BARRIER DETAIL
 NO SCALE

- NOTES:**
- USE MINIMUM 18 IN. NOMINAL DIAMETER EXCELSIOR WATTLE AND LENGTH OF 10 FT.
 - EXCAVATE A 2 TO 3 INCH TRENCH FOR WATTLE TO BE PLACED. DO NOT PLACE WATTLES ON TOE OF SLOPE.
 - USE 2 FT. WOODEN STAKES WITH A 2 IN. BY 2 IN. NOMINAL CROSS SECTION.
 - INSTALL A MINIMUM OF 2 UPSLOPE STAKES AND 4 DOWNSLOPE STAKES AT AN ANGLE TO WEDGE WATTLE TO GROUND.
 - PROVIDE STAPLES MADE OF 0.125 IN. DIAMETER STEEL WIRE FORMED INTO A U SHAPE NOT LESS THAN 12" IN LENGTH.
 - INSTALL STAPLES APPROXIMATELY EVERY 1 LINEAR FOOT ON BOTH SIDES OF WATTLE AND AT EACH END TO SECURE IT TO THE SOIL.
 - FOR BREAKS ALONG LARGE SLOPES, USE MAXIMUM SPACING OF 20 FT.

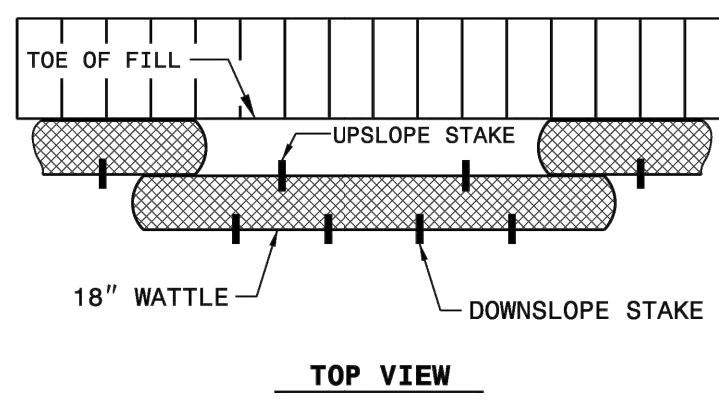
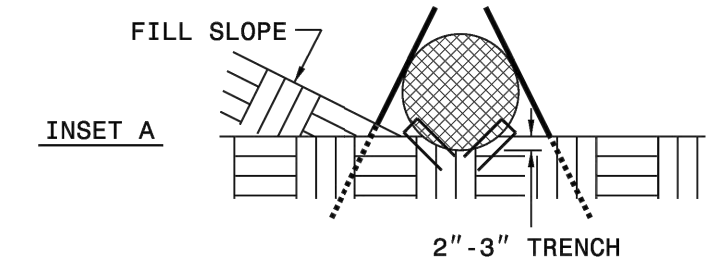

Date	By	Submittal / Revision

Designed By: ALM	Drawn By: KG/JL	Checked By: JW
Issue Date: 2-18-25	Project No: W24107	Scale: AS SHOWN

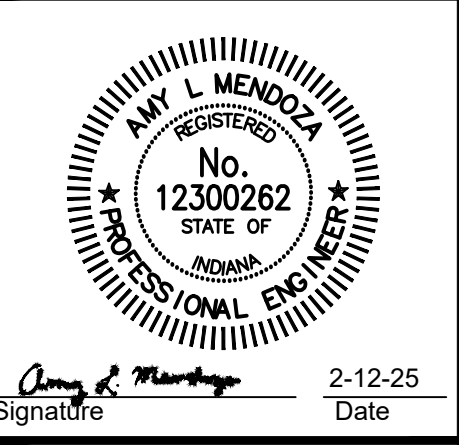
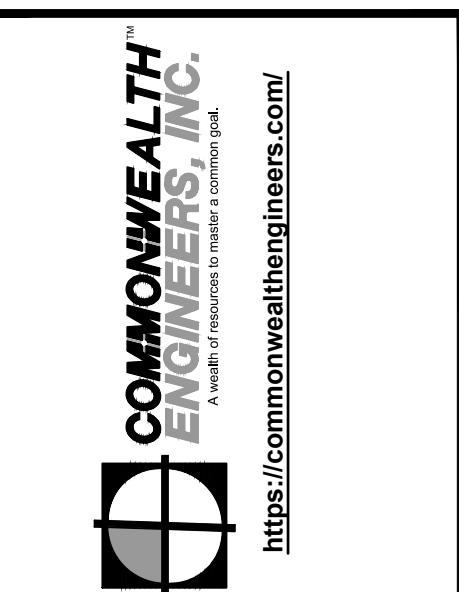
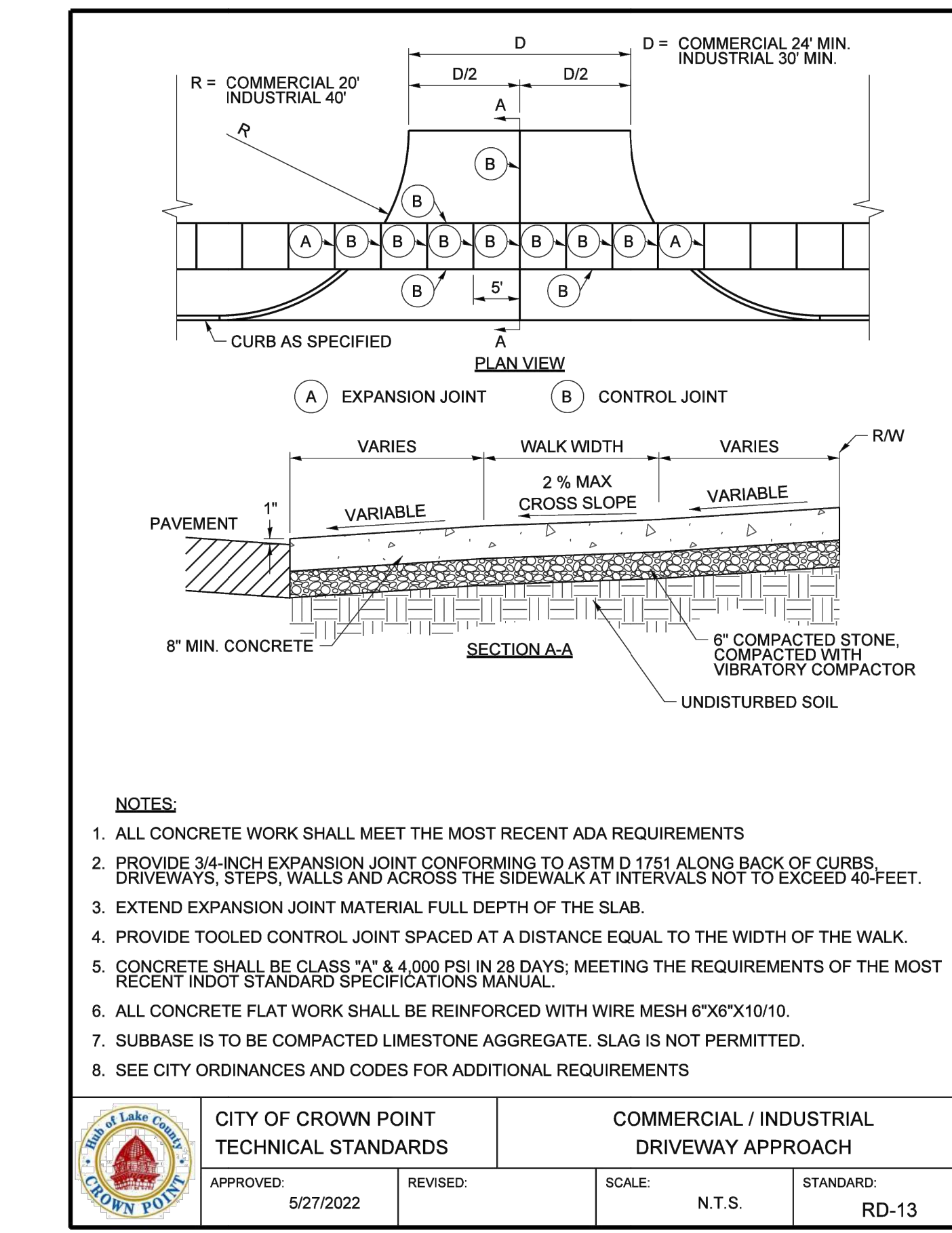
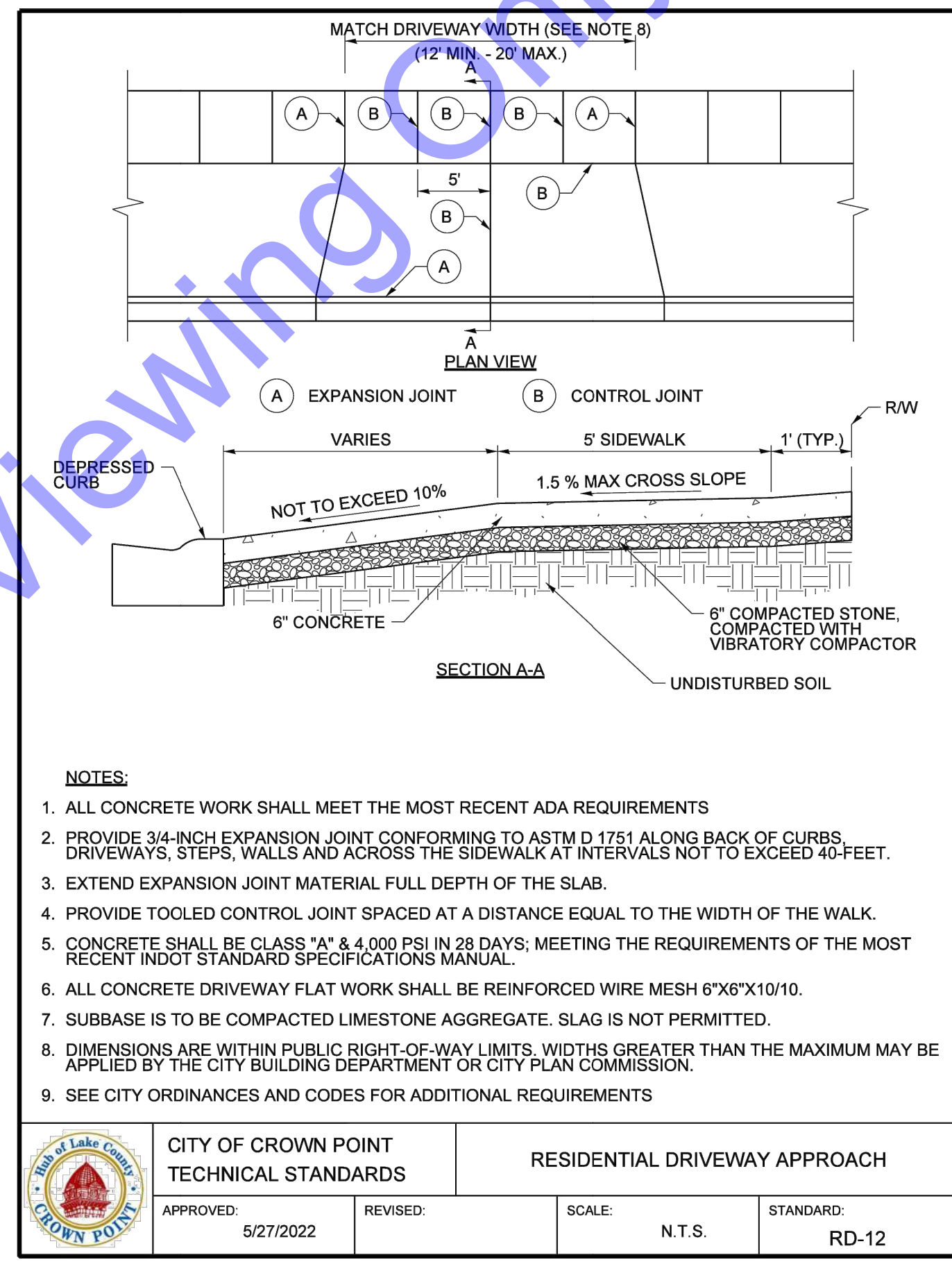
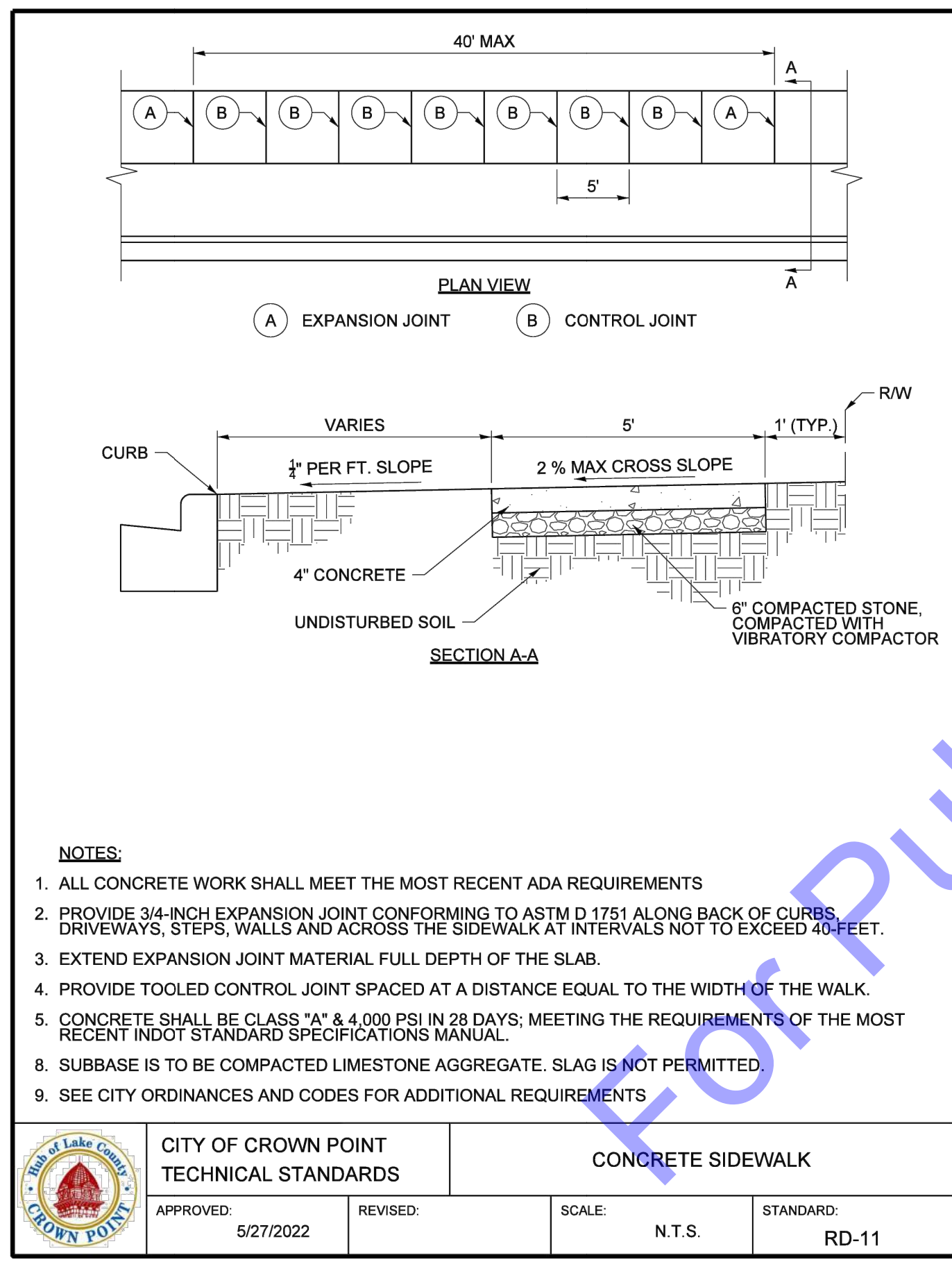
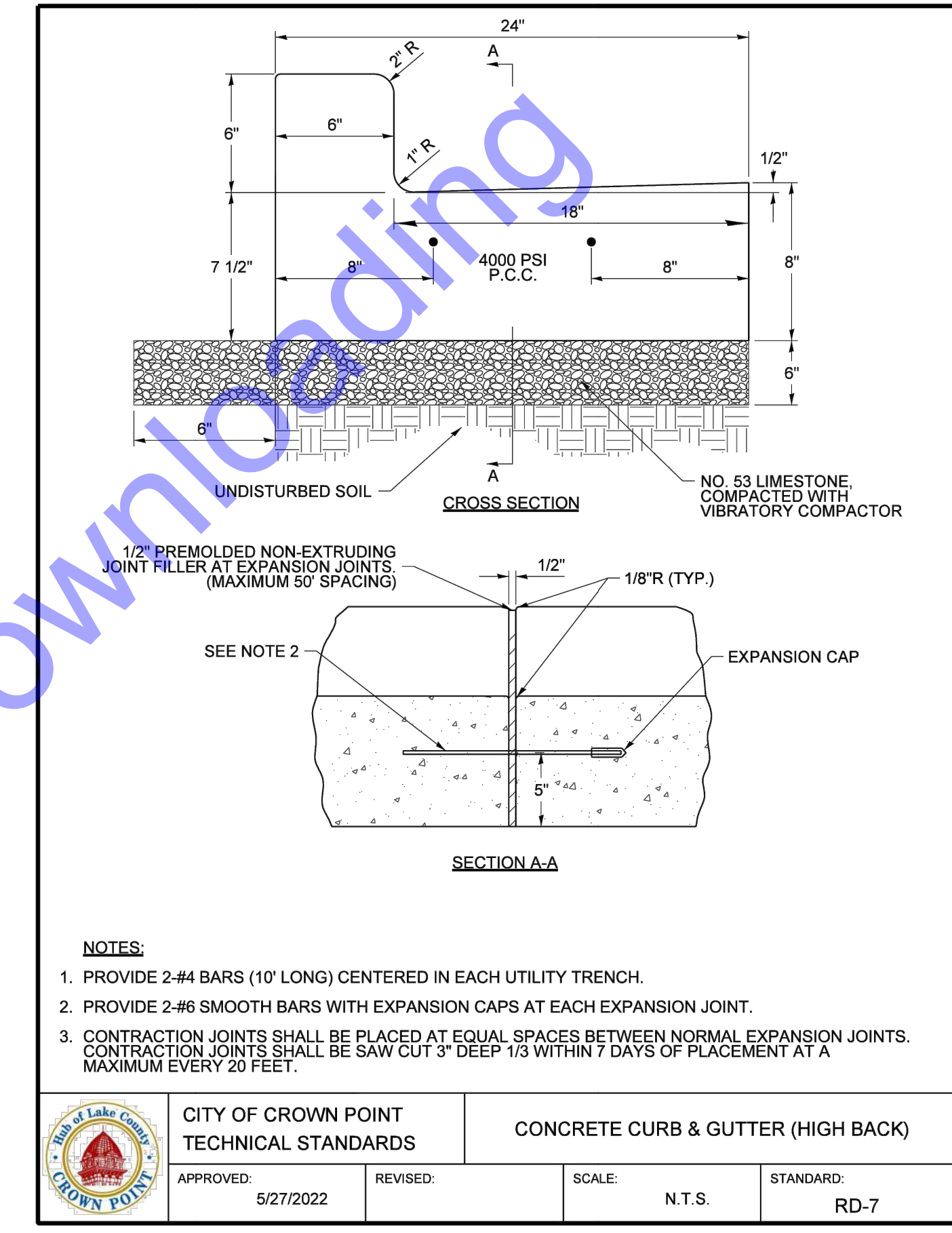
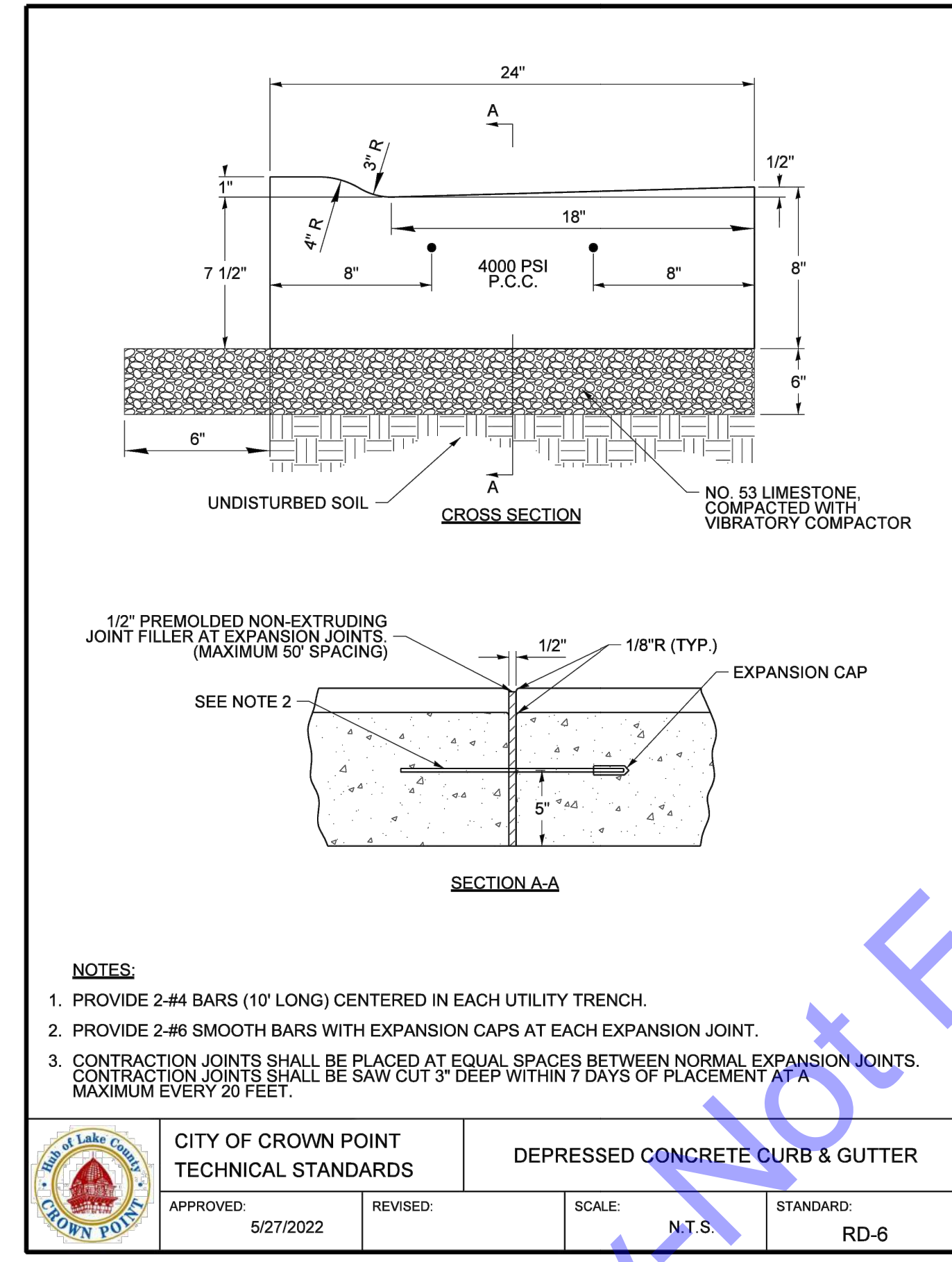
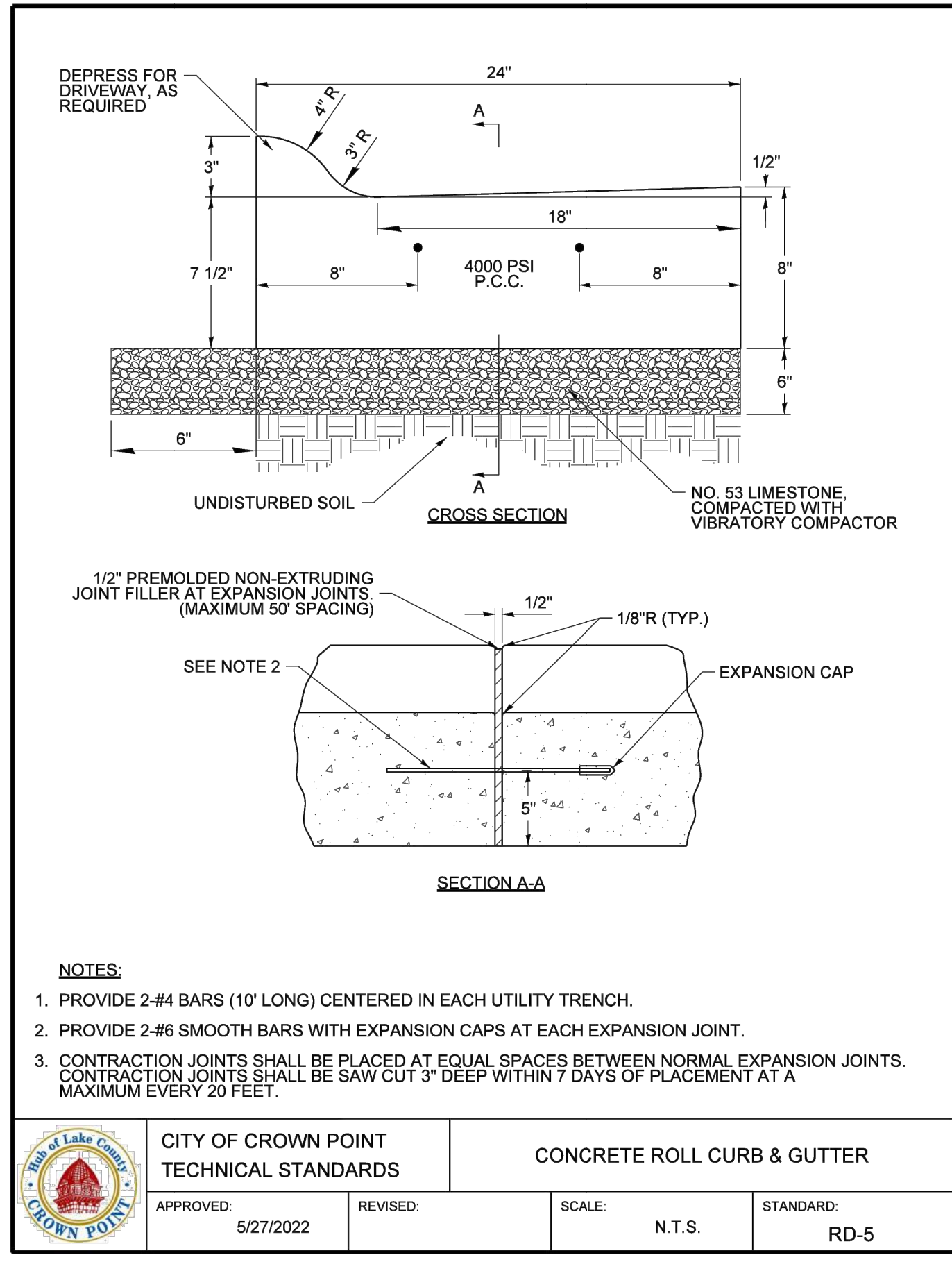

CITY OF CROWN POINT
 LAKE COUNTY, INDIANA
 LEAD SERVICE LINE REPLACEMENTS

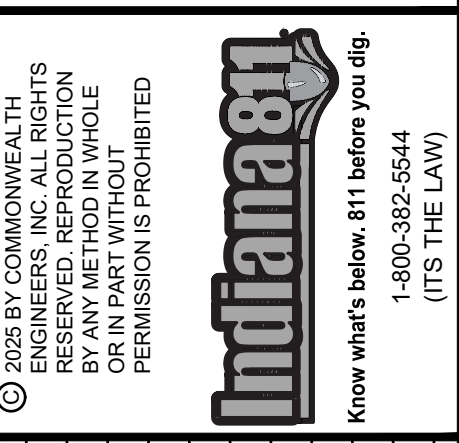

Date	
By	
Submitted / Revision	
No.	

Designed By: ALM	Drawn By: KG/JL	Checked By: JW
Issue Date: 2-18-25	Project No: W24107	Scale: AS SHOWN

CITY OF CROWN POINT
 TECHNICAL STANDARD
 DETAILS

File: Z:\SHARED\IN CLIENTS\41\CROWN POINT\W24107_2025\12\PROJECTS\CAD\CURRENT FILES\DRAWINGS\MISCELLANEOUS DETAIL DRAWINGS.DWG
 Sheet: 2/18/2025 1:43:10 PM
 Current User: George Blake
 User: George Blake
 User: George Blake

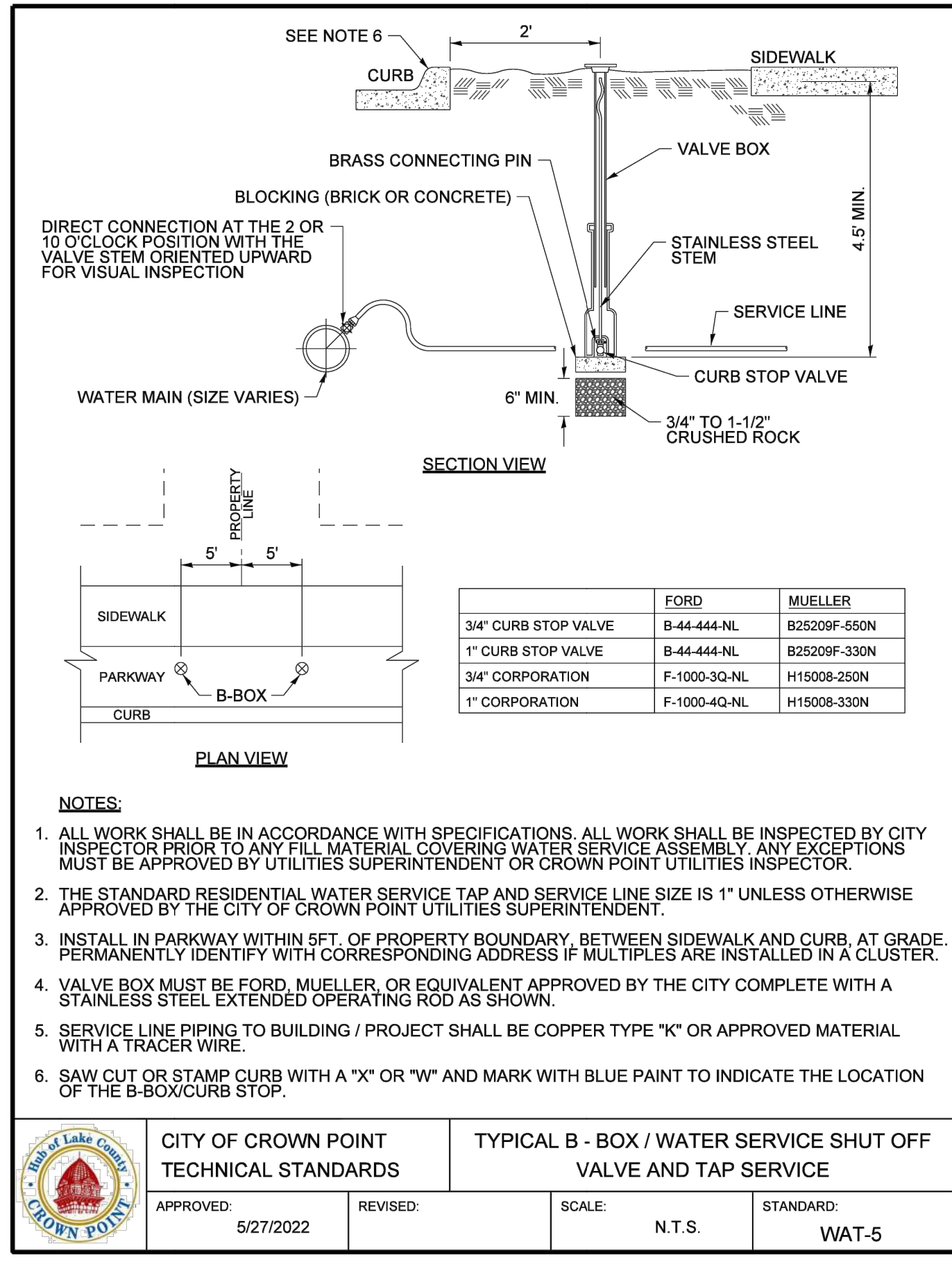

	CITY OF CROWN POINT TECHNICAL STANDARDS		TYPICAL B - BOX / WATER SERVICE SHUT OFF VALVE AND TAP SERVICE	
	APPROVED: 5/27/2022	REVISED:	SCALE: N.T.S.	STANDARD: WAT-5

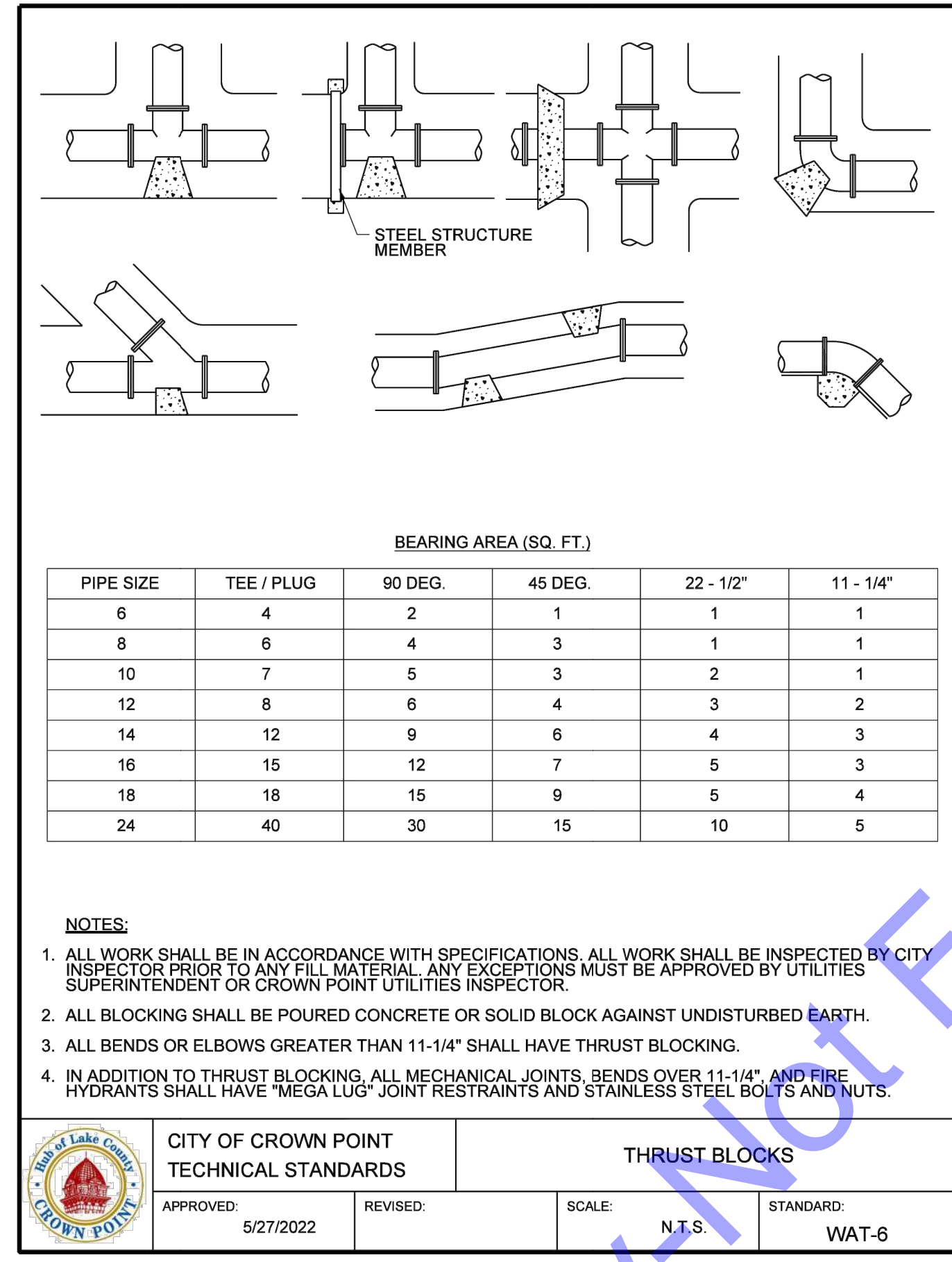

	CITY OF CROWN POINT TECHNICAL STANDARDS		THRUST BLOCKS	
	APPROVED: 5/27/2022	REVISED:	SCALE: N.T.S.	STANDARD: WAT-6

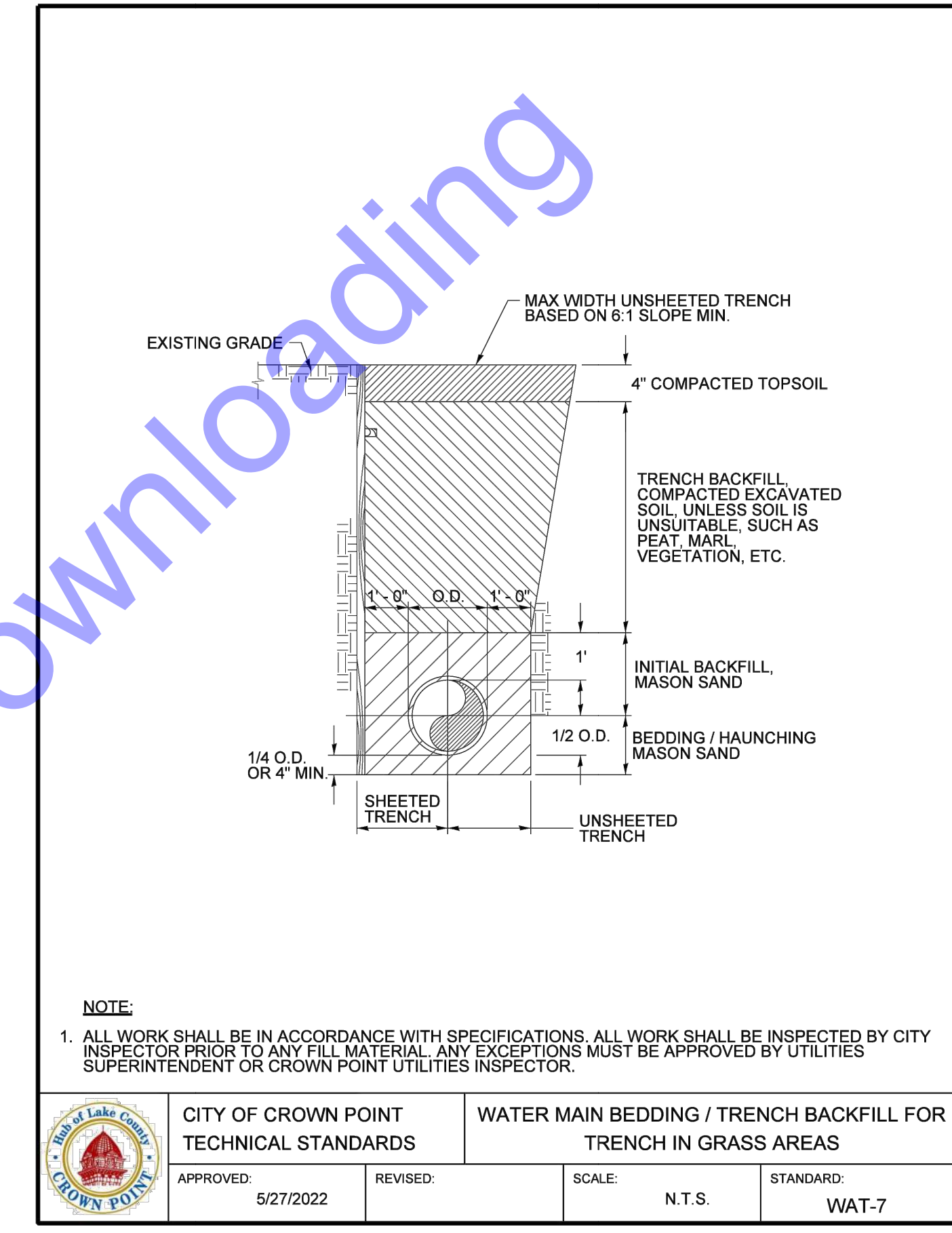

	CITY OF CROWN POINT TECHNICAL STANDARDS		WATER MAIN BEDDING / TRENCH BACKFILL FOR TRENCH IN GRASS AREAS	
	APPROVED: 5/27/2022	REVISED:	SCALE: N.T.S.	STANDARD: WAT-7

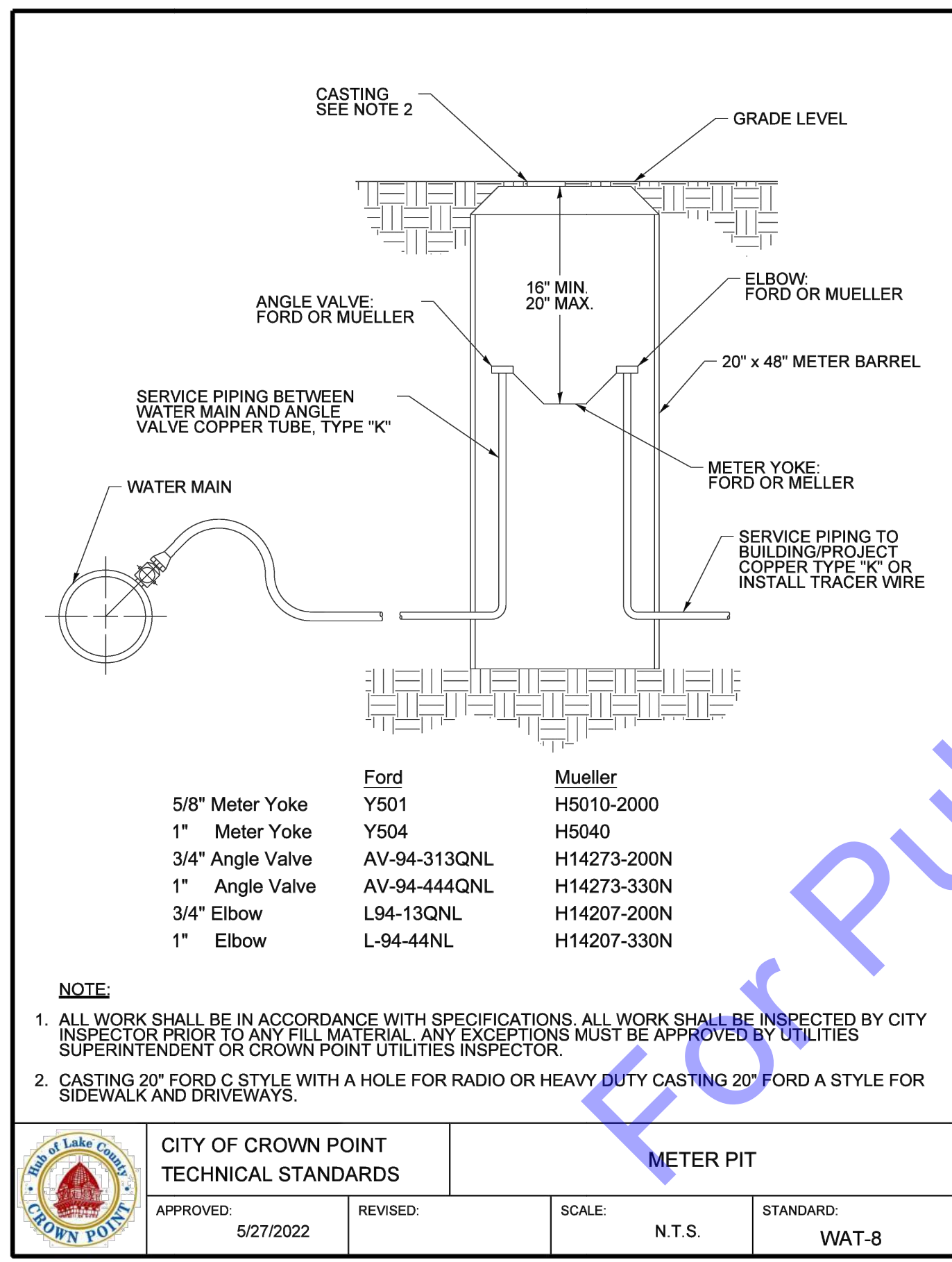

	CITY OF CROWN POINT TECHNICAL STANDARDS		METER PIT	
	APPROVED: 5/27/2022	REVISED:	SCALE: N.T.S.	STANDARD: WAT-8

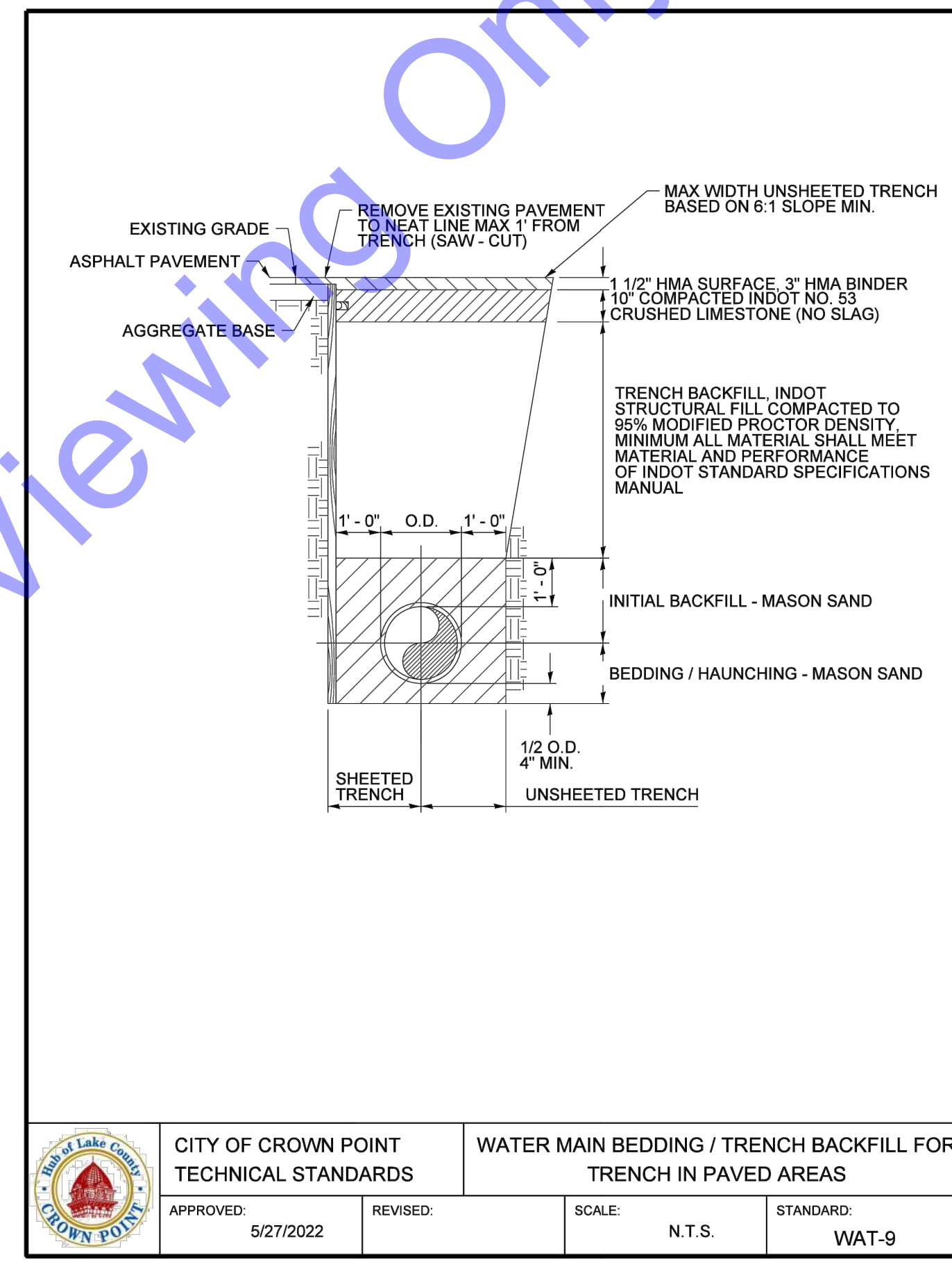

	CITY OF CROWN POINT TECHNICAL STANDARDS		WATER MAIN BEDDING / TRENCH BACKFILL FOR TRENCH IN PAVED AREAS	
	APPROVED: 5/27/2022	REVISED:	SCALE: N.T.S.	STANDARD: WAT-9

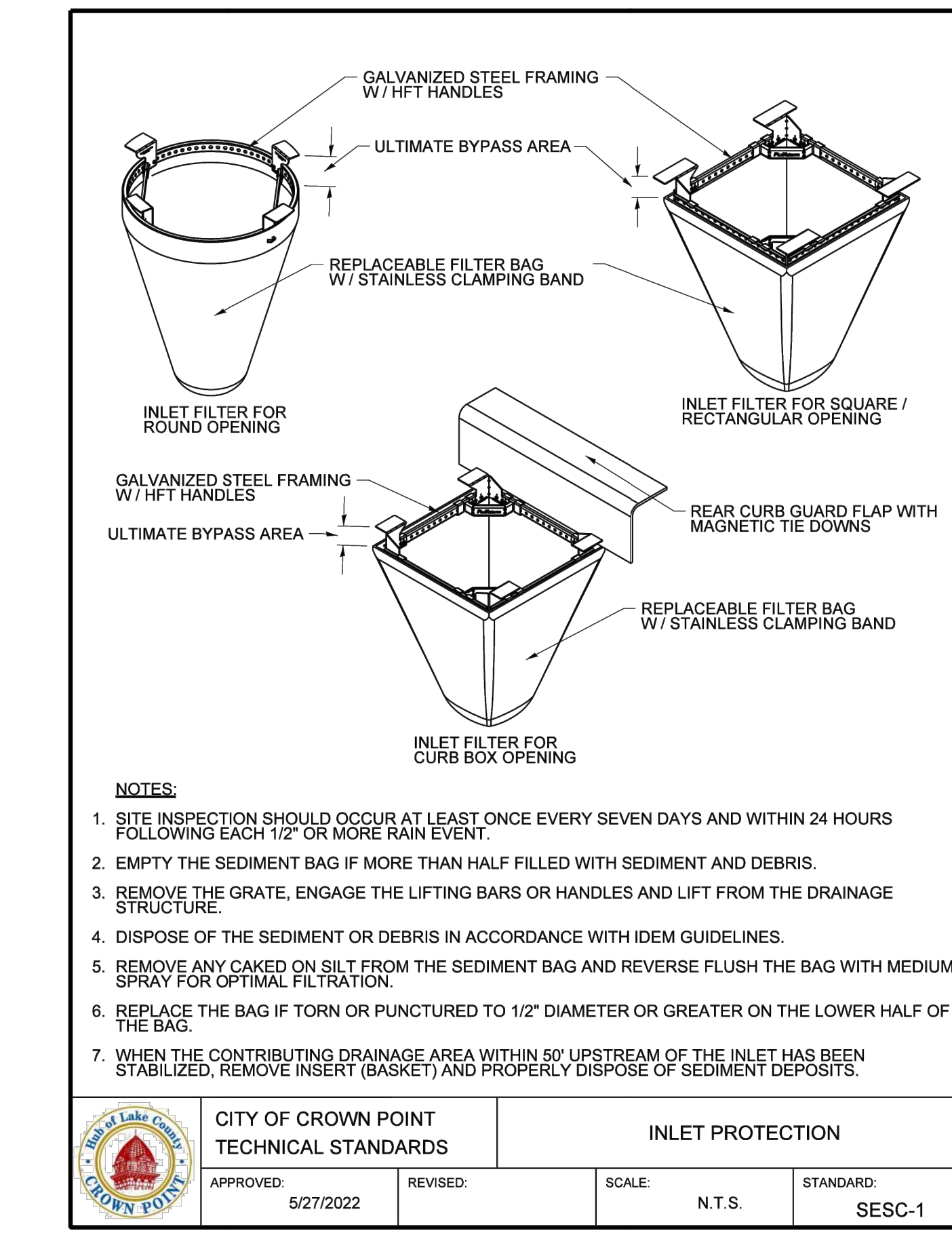

	CITY OF CROWN POINT TECHNICAL STANDARDS		INLET PROTECTION	
	APPROVED: 5/27/2022	REVISED:	SCALE: N.T.S.	STANDARD: SESC-1

File: Z:\SHARED\IN CLIENTS\4\LCROWN POINT\W167 2021\2021 LB PROJECTS\CDMA\CURRENT FILES\DRAWINGS\MISCELLANEOUS DETAIL DRAWINGS.DWG
 Sheet: 2/18/2025 1:43:19 AM\Title: 2/18/2025 12:48:38 PM C:\Users\lucy\OneDrive\Desktop\lucy\lucy.dwg

<https://commonwealthengineers.com/>
 REGISTERED PROFESSIONAL ENGINEER
 No. 12300262
 STATE OF INDIANA
 Signature: *Angela L. Mendola* Date: 2-12-25

CITY OF CROWN POINT
 LAKE COUNTY, INDIANA
 LEAD SERVICE LINE
 REPLACEMENTS

2025 BY COMMONWEALTH ENGINEERS, INC. ALL RIGHTS RESERVED. REPRODUCTION OF ANY PART WITHOUT PERMISSION IS PROHIBITED.

 Know what's below. 811 before you dig.
 1-800-382-5844
 (IT'S THE LAW)

Date			
By			
Submittal / Revision			
No.			

Designed By: ALM	Drawn By: KG/JL	Checked By: JW
Issue Date: 2-18-25	Project No: W24107	Scale: AS SHOWN

CITY OF CROWN POINT
 TECHNICAL STANDARD
 DETAILS

Drawing No: **MD2**

Sheet: 97 OF 98

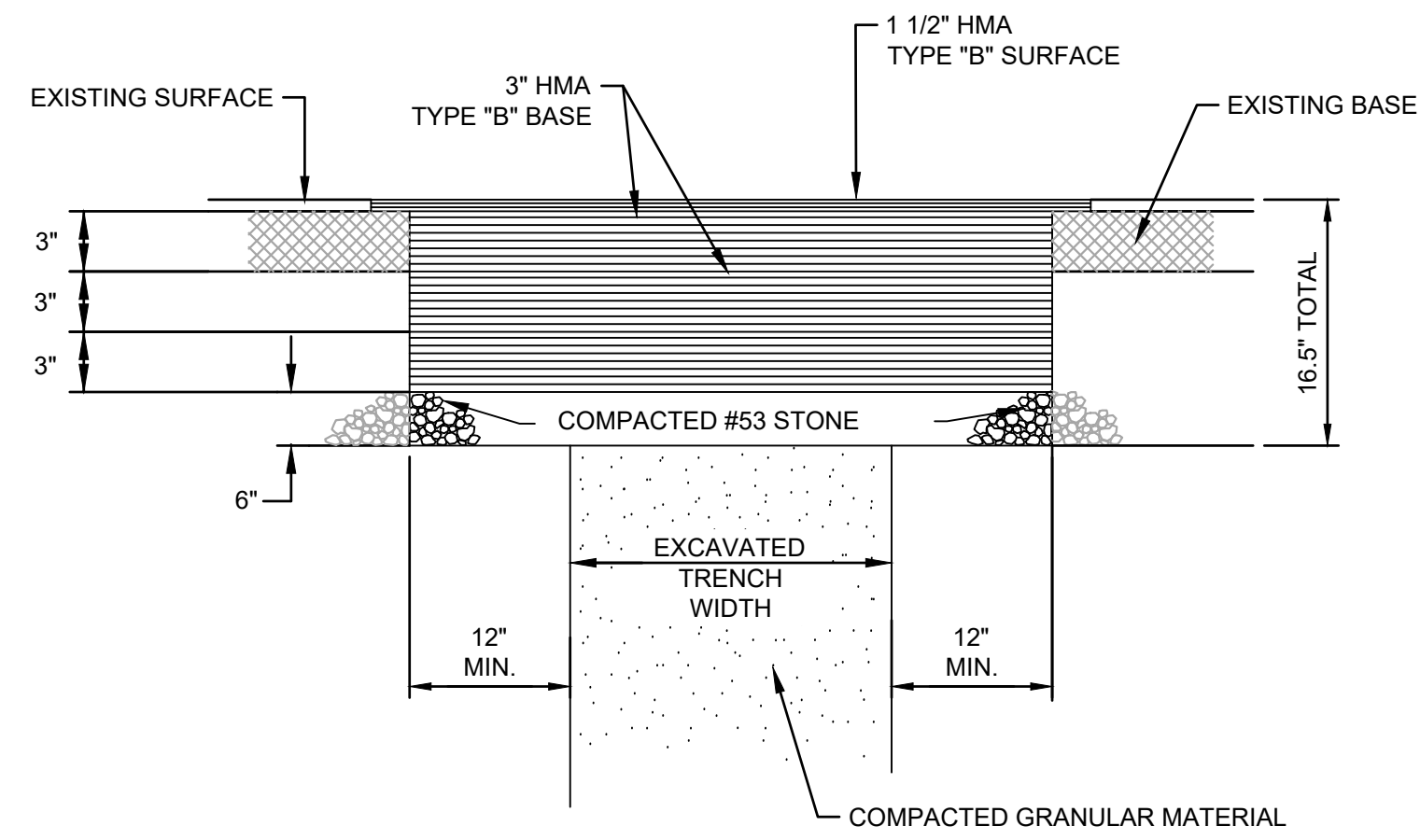

**HIGHWAY
REPLACEMENT DETAIL**
NO SCALE

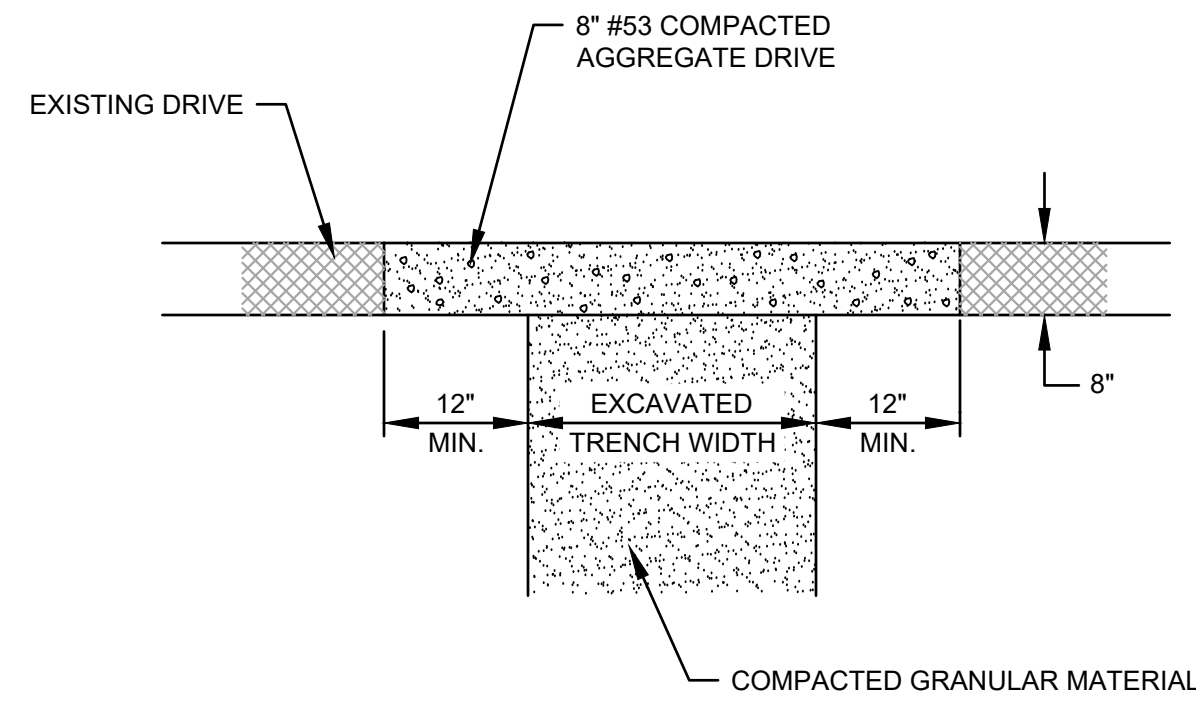

**SURFACE RESTORATION DETAIL
FOR GRAVEL PAVEMENT - ROAD**
NO SCALE

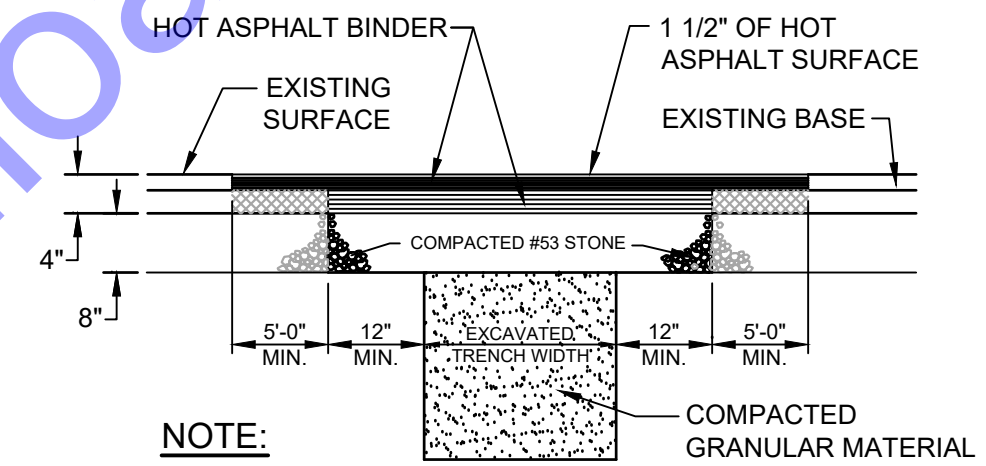

NOTE:
AREAS OUTSIDE BASE REPLACEMENT REQUIRE
1 1/2" MILLING PRIOR TO SURFACE RESTORATION

**SURFACE RESTORATION DETAIL
FOR ASPHALT PAVEMENT - ROAD**
SCALE: N.T.S.

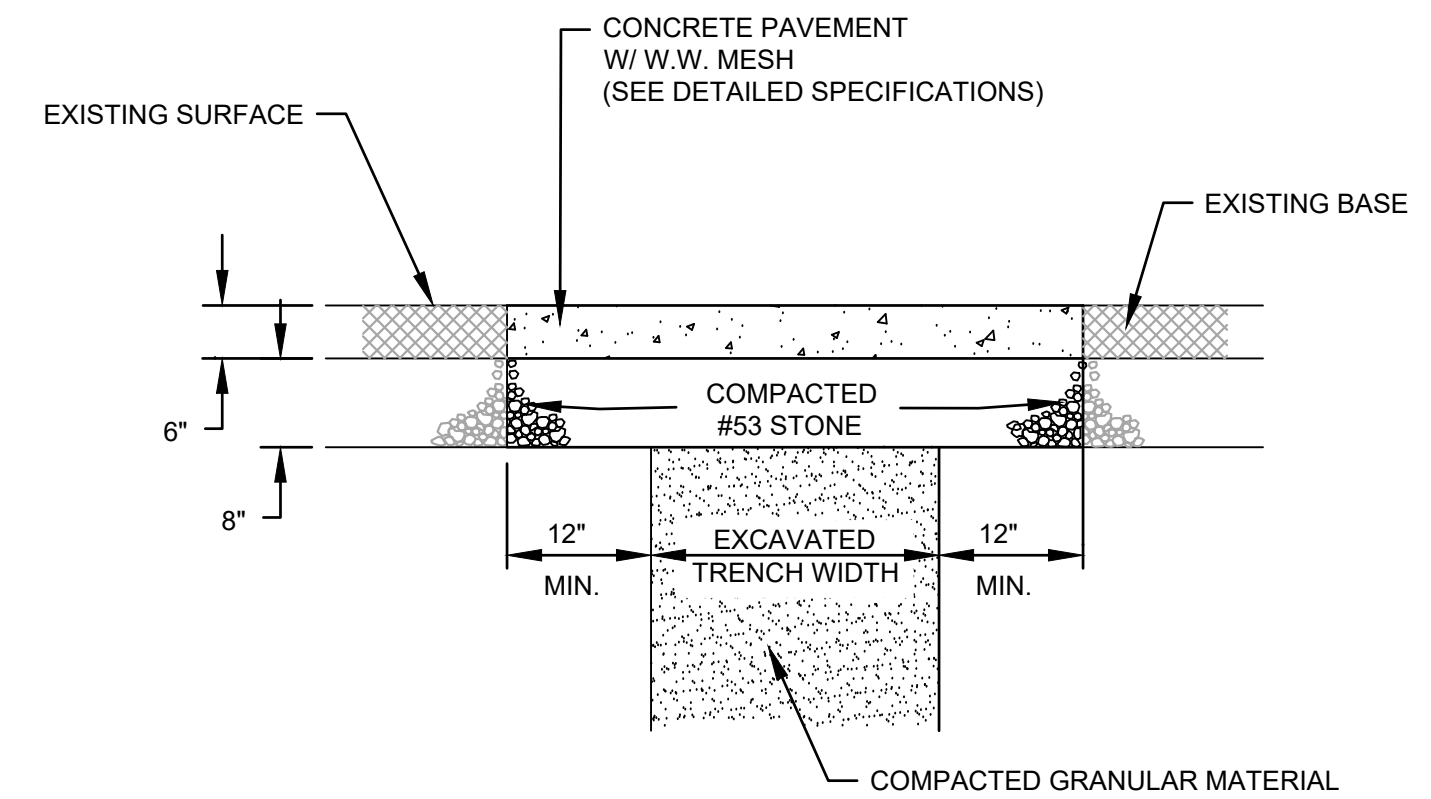

**SURFACE RESTORATION DETAIL FOR
CONCRETE PAVEMENT - DRIVE**
NO SCALE

File: Z:\SHARED\CLIENTS_A\CROWN POINT\W24107_2024_2025_18_PROJECTS\CAD\CURRENT FILES\DRAWINGS\MISCELLANEOUS DETAIL DRAWINGS.DWG
 Sheet: 2/18/2025 11:43:19 AM Plotted: 2/18/2025 12:48:41 PM Current User: George Blake User: George Blake

For Public Viewing Only - Not For Downloading

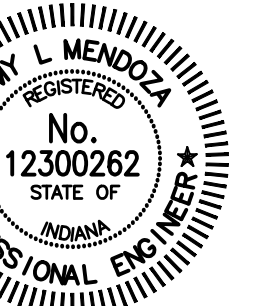

Amy L. Mendoza
 Signature Date 2-12-25

CITY OF CROWN POINT
 LAKE COUNTY, INDIANA
 LEAD SERVICE LINE
 REPLACEMENTS

© 2025 BY COMMONWEALTH ENGINEERS, INC. ALL RIGHTS RESERVED. REPRODUCTION OR TRANSMISSION IN ANY FORM OR BY ANY MEANS WITHOUT PERMISSION IS PROHIBITED.
Indiana 811
 Know what's below. 811 before you dig.
 1-800-382-5844
 (IT'S THE LAW)

No.	Submittal / Revision	Date	By

Designed By: ALM	Drawn By: KG/JL	Checked By: JW
Issue Date: 2-18-25	Project No: W24107	Scale: AS SHOWN

**MISCELLANEOUS
DETAILS**

Drawing No:
MD3
 Sheet: 98 OF 98