

CITY OF RENSSELAER JASPER COUNTY, INDIANA

I-65 WATER AND SEWER IMPROVEMENTS FEBRUARY 2025

File: \\EGNYTDRIVE\COMMONWEALTHENGINEERS\SHARE\IN CLIENTS M-Z\RENSSELAER\J24115 I-65 WATER AND SEWER IMPROVEMENTS\06 CAD\A CURRENT FILES\1 DRAWINGS\01-TITLE SHEET.DWG
Saved: 2/5/2025 3:26:19 PM Plotted: 2/10/2025 8:25:43 AM Current User: Joseph Lopez LastSavedBy: Jopez

BOARD OF PUBLIC WORKS

- JEFFERY S. PHILLIPS PRESIDENT
- KEVIN M. ARNOLD MEMBER
- NOELLE WEISHAAR MEMBER
- JEFF RAYBURN MEMBER
- ERNEST WATSON JR. MEMBER
- RUSSELL OVERTON MEMBER
- SHELBY E. KEYS CLERK-TREASURER

- BRYCE BLACK WATER-WASTEWATER SUPERINTENDENT
- TODD SAMMONS CITY ATTORNEY

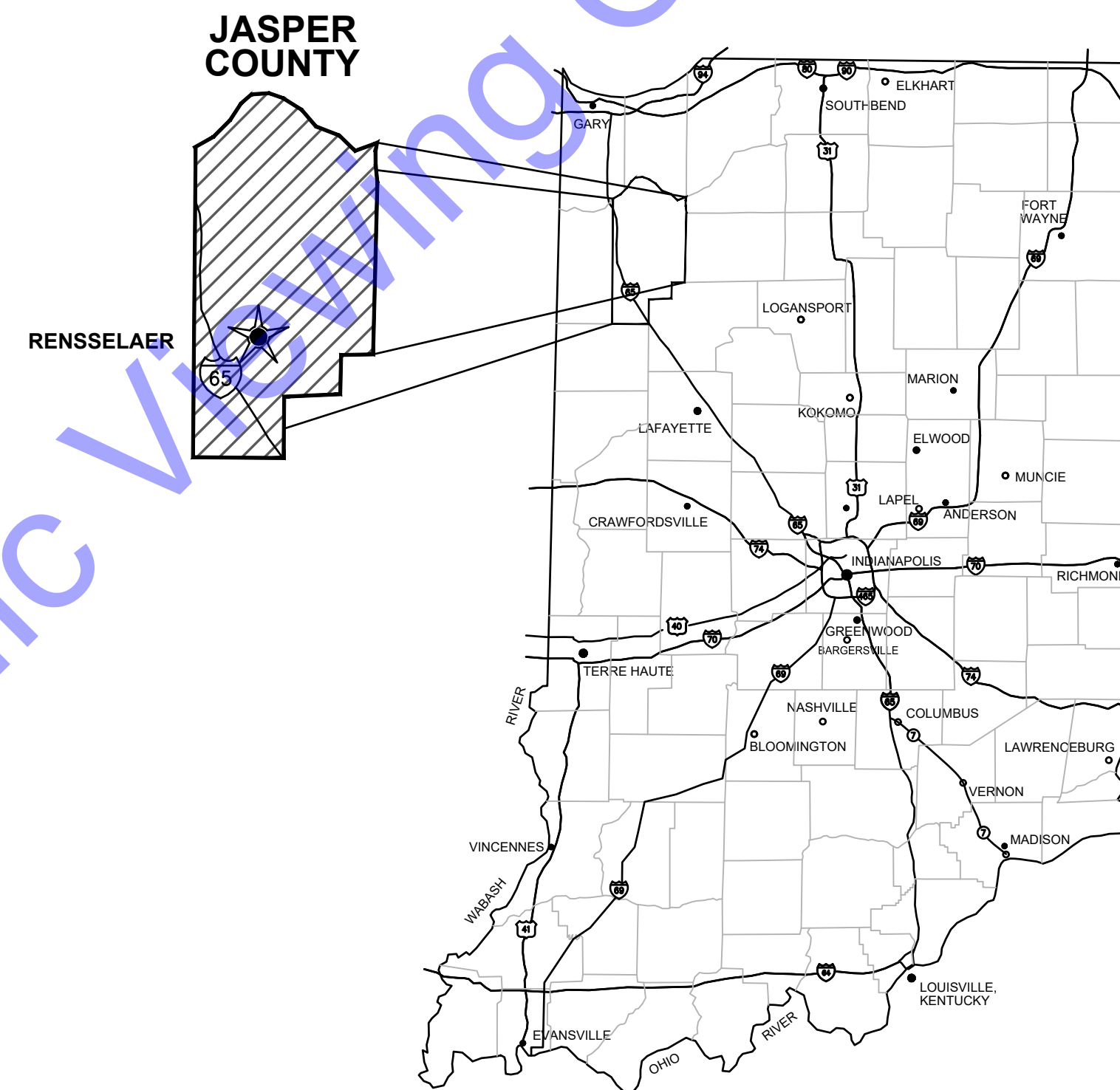

GENERAL LOCATION MAP

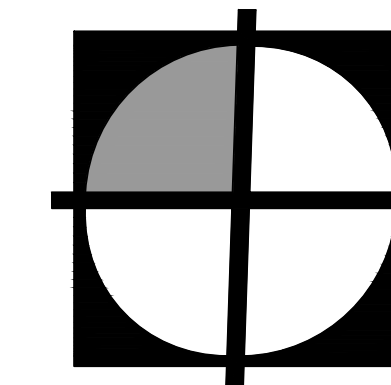

COMMONWEALTH
ENGINEERS, INC.

A wealth of resources to master a common goal.

QA/QC BY : RYAN M. LAREAU, P.E. _____ DATE : 2-5-25

CERTIFIED BY : *Andrew C. Cochrane* _____ DATE : 11-12-24
ANDREW COCHRANE
INDIANA P.E. No. 19900094



GENERAL ABBREVIATIONS

| | | | | | |
|--------|--------------------------------------|-------|--------------------------|-----------|--------------------------|
| A | AIR | FLD | FILTRATE DRAIN | P/L | MATERIAL |
| AB | ANCHOR BOLT | FLG | FLANGE | POJ | PROPERTY LINE |
| AFF | ABOVE FINISH FLOOR | FL | FLUSHING LINE | PSF | PUSH ON JOINT |
| ALT | ALTERNATE | FLR | FLOOR | PSI | POUNDS PER SQUARE FOOT |
| ALUM | ALUMINUM | FM | FORCE MAIN | PVC | POUNDS PER SQUARE INCH |
| @ | AT | FRP | FIBER REINFORCED PLASTIC | PW | POLYVINYL CHLORIDE |
| APP. | APPARENT | FT | FEET OR FOOT | | POTABLE WATER |
| ATT | AERATION TANK TRANSFER | FTG | FOOTING | R | RECIRCULATION |
| AUTO | AUTOMATIC | FW | FINISHED WATER | RAD | RADIUS |
| AVG | AVERAGE | G | GAS | RAS | RETURN ACTIVATED SLUDGE |
| B | BAFFLE | GALV | GALVANIZED | RCP | REINFORCED CONCRETE PIPE |
| BLDG | BUILDING | GEN | GENERAL | RD | ROOF DRAIN |
| BM | BENCH MARK | GRD | GROUND OR GRADE | REINF | REINFORCING |
| BOT | BOTTOM | HB | HOSE BIBB | REQ'D | REQUIRED |
| BRG | BEARING | HORIZ | HORIZONTAL | R/W (ROW) | RIGHT-OF-WAY |
| CFM | CUBIC FEET PER MINUTE | HP | HORSEPOWER | SAN | SANITARY |
| CL | CENTERLINE | HW | HOT WATER | SAS | SANITARY SEWER |
| CO | CLEAN OUT | ID | INSIDE DIAMETER | SCH | SCHEDULE |
| COL/C | COLUMN | IJ | ISOLATION JOINT | SECT | SECTION |
| CONC | CONCRETE | INV | INVERT | SF | SQUARE FEET |
| COP | COPPER | IP | IRON PIN | SHT | SHEET |
| CJ | CONSTRUCTION JOINT | LAV | LAVATORY | SL | SAMPLE LINE |
| CW | COLD WATER | LB | POUND | SOS | STORM SEWER |
| CY | CUBIC YARD | LL | LIVE LOAD | SP | STOP PLATE |
| D | DRAIN | LLV | LONG LEG VERTICAL | SQ | SQUARE |
| DEC | DECANT | LTG | LIGHTING | STD | STANDARD |
| DIA | DIAMETER | MAX | MAXIMUM | S STL, SS | STAINLESS STEEL |
| DIM | DIMENSION | MCC | MOTOR CONTROL CENTER | STL | STEEL |
| DI | DUCTILE IRON PIPE | MGD | MILLIONS GALLONS PER DAY | SUP | SUPERNATANT |
| DL | DEAD LOAD | MH | MANHOLE | SY | SQUARE YARD |
| DSPT | DOWN SPOUT | MIN | MINIMUM, MINUTE | TOS | TOP OF SLAB |
| DWG | DRAWING | MJ | MECHANICAL JOINT | TOW | TOP OF WALL |
| E | ELECTRICAL CONDUIT | NC | NORMALLY CLOSED | TW | TERTIARY WATER |
| EA | EACH | NG | NATURAL GAS | TYP | TYPICAL |
| EF | EACH FACE | NIC | NOT IN CONTACT | V | VACUUM OR VALVE |
| EFFL | EFFLUENT | NO | NORMALLY OPEN | VAR | VARIES |
| EL | ELEVATION | NO. | NUMBER | VERT | VERTICAL |
| EW | EACH WAY | NPW | NON-POTABLE WATER | W | WEIR |
| EX | EXISTING | OC | ON CENTER | W/ | WITH |
| EXP | EXHAUST FAN | OD | OUTSIDE DIAMETER | W/O | WITHOUT |
| EXP JP | EXPANSION JOINT | OPG | OPENING | WAS | WASTE ACTIVATED SLUDGE |
| F | FILTER | OPP | OPPOSITE | WC | WATER CLOSET |
| FCAR | FLANGED COUPLING ADAPTER, RESTRAINED | PB | PULL BOX | WH | WATER HEATER |
| FD | FLOOR DRAIN | PE | POLYETHYLENE EXP. JT. | WL | WATER LINE |
| FDN | FOUNDATION | | | WWF | WELDED WIRE FABRIC |
| FH | FIRE HYDRANT | | | YH | YARD HYDRANT |

GENERAL NOTES

- ALL PROPERTY AND RIGHT-OF-WAY LINE INFORMATION SHOWN IN DRAWING SET ARE APPARENT AND SHALL NOT BE DEEMED EXACT LOCATIONS, UNLESS OTHERWISE NOTED. INFORMATION WAS OBTAINED VIA "INDIANA ON-LINE" GIS SHAPE FILES.
- EXISTING UTILITY INFORMATION SHOWN IN DRAWING SET, MEETS "ASCE 36-02" QUALITY LEVEL "C", UNLESS OTHERWISE NOTED.
 - UTILITY COORDINATION AND PROJECT DIRECTION OF EXISTING SUBSURFACE UTILITY DATA:
 - UTILITY QUALITY LEVEL DESCRIPTIONS:**
 - UTILITY QUALITY LEVEL A** - PRECISE HORIZONTAL AND VERTICAL LOCATION OF UTILITIES OBTAINED BY THE ACTUAL EXPOSURE (OR VERIFICATIONS OF PREVIOUSLY EXPOSED AND SURVEYED UTILITIES) AND SUBSEQUENT MEASUREMENT OF SUBSURFACE UTILITIES, USUALLY AT A SPECIFIC POINT. ACCURACY OF LOCATION MATCHES PROJECT SURVEY TOLERANCE.
 - UTILITY QUALITY LEVEL B** - INFORMATION OBTAINED THROUGH THE APPLICATION OF APPROPRIATE SURFACE GEOPHYSICAL METHODS TO DETERMINE THE EXISTENCE AND APPROXIMATE HORIZONTAL POSITION SUBSURFACE UTILITIES. THE RELIABILITY OF THIS INFORMATION IS SURVEYED TO PROJECT CONTROL AND SUBJECT TO ACCURACY LEVELS OF THE GEOPHYSICAL TOLERANCE DEFINED BY THE PROJECT.
 - UTILITY QUALITY LEVEL C** - INFORMATION OBTAINED BY SURVEYING AND PLOTTING VISIBLE ABOVE GROUND UTILITY FEATURES AND CORRELATING QUALITY LEVEL "D" INFORMATION.
 - UTILITY QUALITY LEVEL D** - INFORMATION DERIVED FROM EXISTING RECORDS OR VERBAL RECOLLECTIONS.
- NORTHING AND EASTING COORDINATES SHOWN ON ALL MANHOLE, INLETS, ETC. ARE SHOWN FROM CENTER OF STRUCTURE NOT CASTING, UNLESS OTHERWISE NOTED.
- ALL MANHOLES THAT HAVE PIPE INVERT DIFFERENTIAL OF 2' OR GREATER, SHALL BE CONSIDERED A DROP MANHOLE. CONTRACTOR SHALL REFER TO MISCELLANEOUS DETAILS AND DETAILED SPECIFICATIONS FOR MORE INFORMATION.

COMMONWEALTH ENGINEERS, INC.
 A Member of the Commonweal Group, Inc.
 OFFICE LOCATIONS IN:
 INDIANAPOLIS, IN (2)
 EVANSVILLE, IN
 FORT WAYNE, IN
 CROWN POINT, IN
 BOWLING GREEN, KY
 SOUTH BEND, IN
<https://commonwealthengineers.com/>

REGISTERED PROFESSIONAL ENGINEER
 No. 19900094
 STATE OF INDIANA
 Andrew C. Cochrane
 Signature Date 11-12-24

**CITY OF RENNELAER
 JASPER COUNTY, INDIANA
 I-65 WATER AND SEWER
 IMPROVEMENTS**

2025 BY COMMONWEALTH ENGINEERS, INC. ALL RIGHTS RESERVED. REPRODUCTION OF ANY PART WITHOUT PERMISSION IS PROHIBITED.
Indiana811
 Know what's below. 811 before you dig.
 1-800-382-5844
 (IT'S THE LAW)

DRAWING SET LEGEND

| | | | |
|-----------------------|------------------------------------|------------------------------|---------------------------------------|
| — EXOHT — EXOHT — | EXISTING OVERHEAD TELEPHONE LINE | ☐ AC UNIT | ⊕ TELEPHONE MANHOLE |
| — EXG — EXG — | EXISTING GAS LINE AND VALVE | ○ BOLLARD | ◇ TELEPHONE LINE MARKER |
| — EXW — EXW — | EXISTING WATER LINE AND VALVE | ⊖ BOULDER / LARGE ROCK | ⊕ TRAFFIC MANHOLE |
| — EXF/O — EXF/O — | EXISTING FIBER OPTIC LINE | ⊖ CL CENTER LINE MONUMENT | ⊕ WATER LINE MARKER |
| — EXOHE — EXOHE — | EXISTING OVERHEAD ELECTRIC LINE | ⊕ CONTROL POINT / BENCH MARK | ⊕ WATER METER |
| — EXBE — EXBE — | EXISTING BURIED ELECTRIC | ⊕ DRILL HOLE | ⊕ VALVE |
| — NPW — NPW — NPW — | EXISTING NON-POTABLE WATER LINE | ⊕ MAIL BOX | ⊕ IRRIGATION CONTROL VALVE |
| — POT — POT — POT — | EXISTING POTABLE WATER LINE | ⊕ FLAG POLE | ⊕ FIRE HYDRANT |
| — EXBT — | EXISTING BURIED TELEPHONE LINE | ○ POST | ⊕ FLUSH HYDRANT |
| — X — X — X — | EXISTING FENCE | ○ STUMP | ⊕ YARD HYDRANT |
| — APP. R/W — | APPARENT RIGHT-OF-WAY | ○ BUSH / HEDGE | ⊕ WALL SPIGOT |
| — APP. P/L — | APPARENT PROPERTY LINE | ⊕ DECIDUOUS TREE | ⊕ EXISTING PIPE PLUG |
| — — — — — | EDGE OF ROAD | ⊕ CONIFEROUS TREE | ⊕ STORM CATCH BASIN (SQUARE) |
| — — — — — | EDGE OF ROAD WITH CURB | ⊕ SIGN | ⊕ STORM CATCH BASIN (ROUND) |
| — — — — — 785 — — — — | EXISTING MAJOR CONTOUR LINE | ⊕ UTILITY LOCATE FLAG | ⊕ STORM CURB INLET |
| — — — — — 784 — — — — | EXISTING MINOR CONTOUR LINE | ⊕ GAS LINE MARKER | ⊕ STORM MANHOLE |
| — W — W — W — | NEW WATER LINE | ⊕ GAS VALVE | ⊕ SANITARY MANHOLE |
| — GAS — GAS — | NEW GAS LINE | ⊕ GAS METER | ⊕ SANITARY VALVE |
| — FM — | NEW FORCE MAIN LINE | ⊕ GUY POLE | ⊕ CLEANOUT |
| — 785 — | PROPOSED MAJOR CONTOUR LINE | ⊕ POWER POLE | ⊕ VENT |
| — 784 — | PROPOSED MINOR CONTOUR LINE | ⊕ LIGHT POLE | ⊕ NEW VALVE |
| | | ⊕ GUY WIRE | ⊕ NEW FIRE HYDRANT |
| | | ⊕ ELECTRIC METER | ⊕ NEW FLUSH HYDRANT |
| | | ⊕ ELECTRIC PANEL | ⊕ NEW WET SADDLE AND VALVE BODY |
| | | ⊕ ELECTRIC TRANSFORMER | ⊕ NEW PLUG |
| | | ⊕ HAND HOLE BOX | ⊕ NEW LINE STOP |
| | | ⊕ FIBER OPTIC MARKER | ⊕ NEW CUT AND CAP |
| | | ⊕ TEL/TV PEDESTAL | ⊕ NEW SANITARY MH / AIR RELEASE VALVE |
| | | | ⊕ NEW FLUSHING CONNECTION VALVE |

HATCHING SYMBOLS

| | |
|--|--|
| | - CMU WALL (PLAN VIEW) |
| | - GRANULAR BACKFILL (PROFILE VIEW) |
| | - DEMOLITION (CONTRACTOR SHALL REFER TO DETAILED SPECIFICATIONS) |
| | - GROUT |
| | - CONCRETE |
| | - STEEL |
| | - RIP RAP |
| | - ABANDONED IN PLACE |
| | - WETLANDS |

File: I:\ENVT\COMMONWEALTH ENGINEERS\SHARED\CLIENTS\JASPER\I-65 WATER AND SEWER IMPROVEMENTS\811 DRAWINGS\02 GENERAL DRAWINGS.DWG
 Sheet: 28 of 25 11/13/24 11:13:17 AM Printer: 2102025 5:36:10 AM Current User: Joseph Lopez User: jlopez

| | |
|----------------------|--|
| Date | |
| By | |
| Submittal / Revision | |
| No. | |

| | | |
|--------------|-------------|-------------|
| Designed By: | Drawn By: | Checked By: |
| ACC | JML | RML |
| Issue Date: | Project No: | Scale: |
| 2-10-25 | J24115 | AS SHOWN |

GENERAL ABBREVIATIONS, LEGENDS, SYMBOLS, AND NOTES

FILE: I:\ENGINEERING\COMMONWEALTH ENGINEERS\PROJECTS\CITY OF RENNELAER\1-65 WATER AND SEWER IMPROVEMENTS\8 CAD\A\CURRENT FILES\DRAWINGS\02 GENERAL DRAWINGS.DWG
 Sheet: 2/8/2025 11:13:17 AM Friday, 2/10/2025 5:26:14 AM Current User: Joseph Lopez LastSavedBy: jlopez

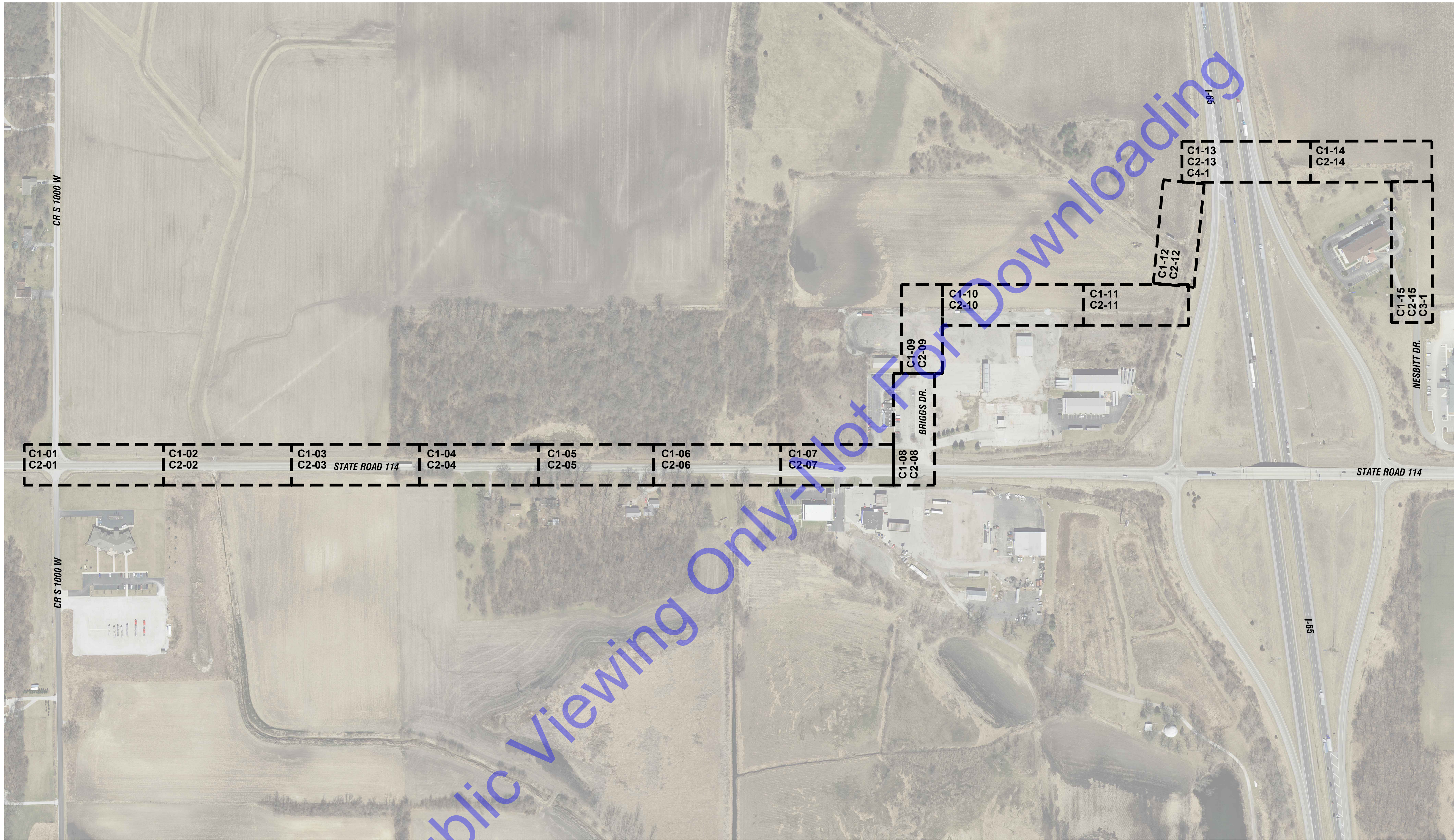

OVERALL LOCATION MAP

SCALE: 1"=200'-0"
 0 200' 400'

For Public Viewing Only - Not For Downloading



COMMONWEALTH ENGINEERS, INC.
 A member of the COMMONWEALTH ENGINEERS GROUP, INC.
<https://commonwealthengineers.com/>

OFFICE LOCATIONS IN:
 INDIANAPOLIS, IN (2)
 EVANSVILLE, IN
 FORT WAYNE, IN
 CROWNING POINT, IN
 SOUTHBEND, IN

REGISTERED PROFESSIONAL ENGINEER
 No. 19900094
 STATE OF INDIANA
 Andrew C. Cochrane
 Signature Date 11-12-24

**CITY OF RENNELAER
 JASPER COUNTY, INDIANA
 I-65 WATER AND SEWER
 IMPROVEMENTS**

© 2025 BY COMMONWEALTH ENGINEERS, INC. ALL RIGHTS RESERVED. REPRODUCTION OR TRANSMISSION IN ANY FORM OR BY ANY MEANS WITHOUT PERMISSION IS PROHIBITED.

Indiana811
 Know what's below. 811 before you dig.
 1-800-382-5844
 (IT'S THE LAW)

| No. | Submittal / Revision | By | Date |
|-----|----------------------|----|------|
| | | | |
| | | | |
| | | | |
| | | | |
| | | | |
| | | | |
| | | | |
| | | | |
| | | | |
| | | | |

| | | |
|------------------------|-----------------------|--------------------|
| Designed By: ACC | Drawn By: JML | Checked By: RML |
| Issue Date: 2-10-25 | Project No: J24115 | Scale: AS SHOWN |

DRAWING INDEX MAP

Drawing No:
G5
 Sheet: 05 OF 54

GENERAL NOTES:
 1. DRAWING NUMBER REFERS TO PLAN AND PROFILE VIEW DRAWINGS.

SECTION A: BASIC PLAN ELEMENTS

A1 INDEX OF THE LOCATION OF REQUIRED PLAN ELEMENTS IN THE CONSTRUCTION PLAN:

THIS DOCUMENT REPRESENTS THE PLAN INDEX. THE CONTENT IS ORGANIZED AROUND THE INDIANA DEPARTMENT OF ENVIRONMENTAL MANAGEMENT CONSTRUCTION STORMWATER GENERAL PERMIT CONSTRUCTION/STORMWATER POLLUTION PREVENTION PLAN DEVELOPMENT GUIDANCE. DETAILS ARE SPECIFIC TO THE CITY OF RENNELAER I-65 WATER AND SEWER IMPROVEMENTS CONSTRUCTION.

A2 A VICINITY MAP DEPICTING THE PROJECT SITE LOCATION IN RELATIONSHIP TO RECOGNIZABLE LOCAL LANDMARKS, TOWNS AND MAJOR ROADS:

THIS INFORMATION HAS BEEN INCLUDED AND IS SHOWN IN THE PLANS. A USGS SITE MAP ILLUSTRATING THE APPROXIMATE EXTENT OF THE PROJECT IS ALSO SHOWN IN THE PLANS. ALL CONSTRUCTION WILL TAKE PLACE IN EXISTING AND NEW RIGHTS-OF-WAY OR REGULATED DRAIN EASEMENTS.

A3 NARRATIVE OF THE NATURE AND PURPOSE OF THE PROJECT:

THE CITY OF RENNELAER IS IN NEED OF UPDATES TO THEIR SEWER AND WATER SYSTEMS. THIS PROJECT WAS PROPOSED TO PROVIDE NEW INFRASTRUCTURE EXTENSIONS. IT WILL CROSS I-65 AND RUN ALONG STATE ROAD 114.

THE PROPOSED PROJECT IS SHOWN IN THE PLAN SHEETS. THE GENERAL LOCATION OF THE PROJECT IS SHOWN ON A USGS TOPOGRAPHIC MAP IN THE PLANS.

A4 LATITUDE AND LONGITUDE TO THE NEAREST FIFTEEN (15) SECONDS:

THIS APPROXIMATE LATITUDE AND LONGITUDE FOR THE PROJECT SITE IS 40.940833° -87.238278°. THE PROJECT IS LINEAR, AND THIS MARKS THE BEGINNING POINT OF THE PROJECT ON THE WEST SIDE.

A5 LEGAL DESCRIPTION OF THE PROJECT SITE:

THE CITY OF RENNELAER IS IN NEWTON TOWNSHIP, JASPER COUNTY, INDIANA. THE PROJECT IS LOCATED IN SECTION 28 OF TOWNSHIP 29 N RANGE 7 W AND SECTION 21 OF TOWNSHIP 29 N RANGE 7 W.

A6 11X 17-INCH PLAT SHOWING BUILDING LOT NUMBERS/BOUNDARIES AND ROAD LAYOUT/NAMES:

ALL LOT BOUNDARIES AND ROAD NAMES ARE SHOWN ON THE PLANS. ALL CONSTRUCTION WILL TAKE PLACE IN EXISTING RIGHT OF WAYS, UTILITY EASEMENTS, OR LAND OWNED BY THE CITY. A USGS MAP ILLUSTRATING THE APPROXIMATE EXTENT OF THE PROJECT IS SHOWN IN THE PLANS.

A7 BOUNDARIES OF THE ONE HUNDRED (100) YEAR FLOODPLAINS, FLOODWAY FRINGES, AND FLOODWAYS:

THE FLOODPLAINS, FLOODWAY FRINGES, AND FLOODWAYS LOCATED WITHIN THE PROJECT AREA ARE SHOWN IN EXHIBIT #1. WORK WITHIN THE FLOODWAY AND FLOOD FRINGES IS NOT ANTICIPATED.

A8 LAND USE OF ALL ADJACENT PROPERTIES:

LAND USE AT THE PROJECT SITE AND THE SURROUNDING AREAS IS SHOWN IN EXHIBIT #2. LAND USE IN THE PROJECT SITE IS PRIMARILY DEVELOPED LOW INTENSITY AND DEVELOPED MEDIUM INTENSITY. LAND USE ADJACENT TO THE PROJECT SITE INCLUDES DECIDUOUS FOREST AND CULTIVATED CROPS.

A9 IDENTIFICATION OF A U.S. EPA APPROVED OR ESTABLISHED TMDL:

THE PROJECT AREA IS LOCATED WITHIN THE HEADWATERS CURTIS CREEK (071200020402) WATERSHED. YEOMAN DITCH IS LOCATED NEAR THE PROJECT SITE AND IS INCLUDED IN THE APPROVED TMDL FOR E. COLI.

A10 NAME(S) OF THE RECEIVING WATER(S):

THE RECEIVING WATER IN THE AREA ADJACENT TO THE PROJECT IS A TRIBUTARY OF YEOMAN DITCH, WHICH FEEDS INTO CURTIS CREEK.

A11 IDENTIFICATION OF DISCHARGES TO A WATER ON THE CURRENT 303(D) LIST OF IMPAIRED WATERS AND THE POLLUTANT FOR WHICH IT IS IMPAIRED:

YEOMAN DITCH IS LISTED ON THE CURRENT 303(D) LIST OF IMPAIRED WATERS FOR CHLORINE AND E. COLI.

A12 SOILS MAP OF THE PREDOMINATE SOIL TYPES:

THE SOILS MAP FOR THIS PROJECT IS SHOWN IN EXHIBIT #3. THE SOILS IN THE PROJECT AREA CONSIST MAINLY OF "MAB" "MARKTON-AUBBENAUJUBEE COMPLEX, 0-1 SLOPES", "ST" "STURLE CITY LOAM", "WSB2" "WAWASEE LOAM, 0-1 SLOPES", "RS" "RENSELAEER LOAM, 0-1 SLOPES", AND "DG" "DARROCH, TILL SUBSTITUTION-ODELL COMPLEX".

CONSTRUCTION PROJECTS ARE NOT EXPECTED TO HAVE ANY DETRIMENTAL, LONG-TERM IMPACTS ON THE SOILS. SHORT TERM IMPACTS WILL RELATE ONLY TO EXCAVATION ACTIVITIES FOR THE PROPOSED SYSTEM IMPROVEMENTS AND WILL BE MINIMAL. THESE IMPACTS CAN BE MITIGATED USING APPROPRIATE TECHNIQUES FOR EROSION CONTROL AND SURFACE RESTORATION DURING AND AFTER CONSTRUCTION.

SEASONAL WETNESS IS LIKELY TO BE THE MAIN LIMITATION OF THE SOILS IN THE CONSTRUCTION AREA. FOR THIS PROJECT, CONSTRUCTION PROBLEMS ASSOCIATED WITH WET SOILS WILL BE BEST OVERCOME BY COMPLETING OPEN EXCAVATION WORK DURING FAVORABLE CONDITIONS AND COORDINATING WORK ACTIVITIES BASED UPON WEATHER AND SOIL CONDITIONS. UNDER SEVERE SOIL WETNESS CONDITIONS, QUICKLIME MAY BE USED TO HELP DRY WET SOILS FOR SITE ACCESS PURPOSES AND TO REDUCE DOWNTIME. THE DEPTH TO WATER TABLE IN THE PROJECT AREA VARIES FROM 0 CM TO GREATER THAN 200 CM.

A13 IDENTIFICATION AND LOCATION OF ALL KNOWN WETLANDS, LAKES, AND WATER COURSES ON OR ADJACENT TO THE PROJECT SITE (CONSTRUCTION PLAN, EXISTING LAYOUT):

ALL WETLANDS, LAKES, AND WATER COURSES LOCATED WITHIN AND NEAR THE PROJECT AREA HAVE BEEN IDENTIFIED AND ARE SHOWN IN EXHIBIT #4 AND ARE SHOWN IN THE PLANS. THIS PROJECT WILL AVOID CROSSING THE WETLAND WHERE POSSIBLE. THE MAJOR WATERWAY IN THE PROJECT AREA IS YEOMAN DITCH, WHICH FEEDS INTO CURTIS CREEK. THERE IS A WETLAND TO THE NORTH OF THE PROPOSED FORCE MAIN AND WATER LINE. A NEW PERMANENT UTILITY EASEMENT WILL BE PUT IN PLACE ALONG THIS REGION OF THE PROJECT AREA. AN ADDITIONAL WETLAND IS ADJACENT TO THE PROJECT SITE TO THE SOUTH, BUT NO CROSSING WILL BE NECESSARY; THEREFORE, NO IMPACT IS ANTICIPATED.

A14 IDENTIFICATION OF ANY OTHER STATE OR FEDERAL WATER QUALITY PERMITS OR AUTHORIZATIONS THAT ARE REQUIRED FOR CONSTRUCTION ACTIVITIES:

DUE TO THE LOCATION OF WORK IN THE FLOOD FRINGE, NO DNR CONSTRUCTION IN A FLOODWAY PERMIT IS REQUIRED. A 401 WATER QUALITY CERTIFICATION AND 404 FROM THE USACE IS NOT DETERMINED TO BE NECESSARY FOR THIS PROJECT.

IF ANY OTHER WATER QUALITY PERMITS ARE DETERMINED TO BE REQUIRED BY THE PROJECT, EACH WILL BE OBTAINED PRIOR TO THE START OF CONSTRUCTION.

A15 IDENTIFICATION AND DELINEATION OF EXISTING VEGETATIVE COVER, INCLUDING NATURAL BUFFERS:

LAND USE AT THE PROJECT SITE AND THE SURROUNDING AREAS IS SHOWN IN EXHIBIT #2. LAND USE IN THE PROJECT SITE IS PRIMARILY DEVELOPED LOW INTENSITY AND CULTIVATED CROPS. LAND USE ADJACENT TO THE PROJECT AREAS INCLUDES CULTIVATED CROPS, DEVELOPED MEDIUM AND HIGH INTENSITY, AND DECIDUOUS FOREST. THE PROJECT INVOLVES THE INSTALLATION OF FORCE MAIN, LOW PRESSURE SEWER SERVICE LINES, AND THE EXTENSION OF THE GRAVITY SEWER CONNECTING THE FORCE MAIN TO THE EXISTING COLLECTION SYSTEM. WORK WILL BE WITHIN ROAD RIGHTS-OF-WAY, UTILITY RIGHTS-OF-WAY, REGULATED DRAIN EASEMENT AND CITY OWNED PROPERTY. PROPER TECHNIQUES FOR EROSION CONTROL AND SURFACE RESTORATION, INCLUDING STABILIZATION WITH APPROPRIATE VEGETATIVE COVER, WILL BE IN ACCORDANCE WITH THE SPECIFICATIONS IN DS-09, "TEMPORARY EROSION CONTROL" AND WM-24 "SEEDING AND SODDING," BOTH UNDER SEPARATE ATTACHMENT.

A16 EXISTING SITE TOPOGRAPHY AT AN INTERVAL APPROPRIATE TO SHOW DETAILED DRAINAGE PATTERNS:

DETAILED CONTOUR LINES ARE ALSO SHOWN ON INDIVIDUAL PLAN SHEETS (EC SERIES) TO INDICATE DRAINAGE PATTERNS WITHIN THE CONSTRUCTION LIMITS.

A17 LOCATION(S) WHERE RUN-OFF ENTERS THE PROJECT SITE:

A USGS TOPOGRAPHIC MAP IS SHOWN IN THE PLANS. MORE DETAILED CONTOUR LINES ARE ALSO SHOWN ON INDIVIDUAL PLANS SHEETS TO INDICATE DRAINAGE PATTERNS WITHIN THE CONSTRUCTION LIMITS.

A18 LOCATION(S) WHERE RUN-OFF DISCHARGES FROM THE PROJECT SITE PRIOR TO LAND DISTURBANCE:

A USGS TOPOGRAPHIC MAP IS SHOWN IN PLANS. MORE DETAILED CONTOUR LINES ARE ALSO SHOWN ON INDIVIDUAL

PLAN SHEETS TO INDICATE DRAINAGE PATTERNS WITHIN THE CONSTRUCTION LIMITS.

A19 LOCATION OF ALL EXISTING STRUCTURES ON THE PROJECT SITE:

THE LOCATION OF ALL EXISTING STRUCTURES ON THE PROJECT SITE CAN BE SEEN IN THE PLANS.

A20 EXISTING PERMANENT RETENTION OR DETENTION FACILITIES, INCLUDING MANMADE WETLANDS, DESIGNED FOR THE PURPOSE OF STORMWATER MANAGEMENT:

NONE ARE WITHIN PROJECT LIMITS.

A21 LOCATIONS WHERE STORMWATER MAY BE DIRECTLY DISCHARGED INTO GROUND WATER, SUCH AS ABANDONED WELLS, SINKHOLES, OR KARST FEATURES:

THERE ARE NO ABANDONED WELLS, SINKHOLES, OR KARST FEATURES LOCATED WITHIN THE PROJECT AREA.

A22 SIZE OF THE PROJECT AREA EXPRESSED IN ACRES:

THE TOTAL PROJECT AREA IS APPROXIMATELY 26.09 ACRES.

A23 TOTAL EXPECTED LAND DISTURBANCE EXPRESSED IN ACRES:

THE TOTAL EXPECTED LAND DISTURBANCE FOR THE PROJECT IS APPROXIMATELY 6.50 ACRES.

A24 PROPOSED FINAL TOPOGRAPHY:

THE INDIVIDUAL PLAN SHEETS SHOW PROPOSED SITE TOPOGRAPHY AND DRAINAGE PATTERNS.

A25 LOCATIONS AND APPROXIMATE BOUNDARIES OF ALL DISTURBED AREAS:

THE PLANS SHOW THE LOCATIONS AND BOUNDARIES OF ALL DISTURBED AREAS/CONSTRUCTION LIMITS. ALL DISTURBANCE WILL BE WITHIN RIGHT-OF-WAY EASEMENTS.

A26 LOCATIONS, SIZE AND DIMENSIONS OF ALL STORMWATER DRAINAGE SYSTEMS SUCH AS CULVERTS, STORMWATER SEWER, AND CONVEYANCE CHANNEL:

THE EXISTING STORMWATER DRAINAGE SYSTEMS ARE SHOWN ON THE PLANS. ALL EXISTING STORMWATER SYSTEMS WILL BE PROTECTED AND MAINTAINED DURING CONSTRUCTION. IF DURING CONSTRUCTION ANY DAMAGE IS DONE TO AN EXISTING STORMWATER SYSTEM, DAMAGED STRUCTURES WILL BE EITHER REPAIRED OR REPLACED TO EQUAL OR BETTER CONDITION THAN EXISTING.

A27 LOCATIONS OF SPECIFIC POINTS WHERE STORMWATER AND NON-STORMWATER DISCHARGES WILL LEAVE THE PROJECT SITE:

LOCATIONS WHERE STORMWATER AND NON-STORMWATER DISCHARGES WILL LEAVE THE PROJECT SITE CAN BE SEEN ON THE PLANS.

A28 LOCATION OF ALL PROPOSED SITE IMPROVEMENTS, INCLUDING ROADS, UTILITIES, LOT DELINEATION AND IDENTIFICATION, PROPOSED STRUCTURES, AND COMMON AREAS:

LOCATIONS OF ALL PROPOSED SITE IMPROVEMENTS, INCLUDING PROPOSED UTILITIES, STRUCTURES, AND LOT BOUNDARIES, ARE SHOWN ON THE PLANS. NO OFF-SITE CONSTRUCTION IS ANTICIPATED FOR THIS PROJECT.

A29 LOCATIONS OF ALL ON-SITE AND OFF-SITE SOIL STOCKPILES AND BORROW AREAS:

STOCKPILES LEFT INACTIVE FOR SEVEN (7) DAYS OR MORE SHALL BE STABILIZED WITH TEMPORARY SEED AND SURROUNDED BY SILT FENCE OR OTHER PERIMETER CONTROLS. ALL STOCKPILES AND BORROW AREAS, IF REQUIRED FOR THE PROJECT, WILL BE LOCATED ON-SITE AND THE CONTRACTOR WILL BE REQUIRED TO OBTAIN A PERMIT OR RELEASE FOR PROPER DISPOSAL OF EXCAVATED MATERIALS.

A30 CONSTRUCTION SUPPORT ACTIVITIES THAT ARE EXPECTED TO BE PART OF THE PROJECT:

CONCRETE WASHOUT AREAS AND STOCKPILES ARE EXPECTED TO BE PART OF THE PROJECT. THEY ARE SHOWN IN THE PLANS.

A31 LOCATION OF ANY IN-STREAM ACTIVITIES THAT ARE PLANNED FOR THE PROJECT INCLUDING, BUT NOT LIMITED TO, STREAM CROSSINGS AND PUMP AROUNDS:

NO WORK WITHIN STREAMS IS ANTICIPATED.

SECTION B: STORMWATER POLLUTION PREVENTION - CONSTRUCTION

STORMWATER POLLUTION PREVENTION MEASURES SHALL BE IN ACCORDANCE WITH THE LOCAL REGULATORY AUTHORITY AND THE APPLICABLE MS4 STORMWATER QUALITY STANDARDS.

B1 DESCRIPTION OF THE POTENTIAL POLLUTANT GENERATING SOURCES AND POLLUTANTS, INCLUDING ALL POTENTIAL NON-STORMWATER DISCHARGES:

Table with 2 columns: OPERATION and POTENTIAL POLLUTANTS. Operations include Clearing, Grading, Excavating, Soil Stockpiles, Dewatering Operations, Paving Repair, Vehicle Fueling, Maintenance, General Construction Activity, Pavement Restoration. Pollutants include Sediment, Debris, Oil, Grease, Fuel, Trash, Sanitation Chemicals, Bituminous Debris.

EXCAVATION, STOCKPILING: STOCKPILE MANAGEMENT PROCEDURES AND PRACTICES WILL BE IMPLEMENTED TO MINIMIZE OR ELIMINATE THE DISCHARGE OF STOCKPILED MATERIAL (SOIL, TOPSOIL, BASE MATERIAL) FROM ENTERING DRAINAGE SYSTEMS OR SURFACE WATERS.

FOR ANY STOCKPILES OR LAND CLEARING DEBRIS COMPOSED, IN WHOLE OR IN PART, OF SEDIMENT OR SOIL, THE CONTRACTOR WILL BE REQUIRED TO COMPLY WITH THE FOLLOWING REQUIREMENTS:

- 1. LOCATE PILES WITHIN THE DESIGNATED LIMITS OF DISTURBANCE.
2. PROTECT FROM CONTACT WITH STORMWATER USING A TEMPORARY PERIMETER SEDIMENT BARRIER.
3. WHERE PRACTICABLE, PROVIDE COVER OR APPROPRIATE TEMPORARY VEGETATIVE OR STRUCTURAL STABILIZATION TO AVOID DIRECT CONTACT WITH PRECIPITATION OR TO MINIMIZE THE DISCHARGE OF SEDIMENTS.
4. NEVER HOSE DOWN OR SWEEP SOIL OR SEDIMENT ACCUMULATED ON PAVEMENT OR OTHER IMPERVIOUS SURFACES INTO ANY STORMWATER CONVEYANCE, STORM DRAIN INLET, OR SURFACE WATER.
5. TO THE MAXIMUM EXTENT PRACTICABLE, CONTAIN AND SECURELY PROTECT STOCKPILES FROM WIND.

DEWATERING:

EQUIPMENT OPERATORS ARE PROHIBITED FROM DISCHARGING GROUNDWATER OR ACCUMULATED STORMWATER THAT IS REMOVED FROM EXCAVATIONS, TRENCHES, VAULTS, OR OTHER SIMILAR POINTS OF ACCUMULATION, UNLESS SUCH WATERS ARE FIRST EFFECTIVELY MANAGED BY APPROPRIATE CONTROL MEASURES.

EXAMPLES OF APPROPRIATE CONTROL MEASURES INCLUDE TEMPORARY SEDIMENT BASINS OR SEDIMENT TRAPS, SEDIMENT SOCKS, DEWATERING TANKS AND BAGS, OR FILTRATION SYSTEMS (E.G., BAG OR SAND FILTERS) THAT ARE DESIGNED TO REMOVE SEDIMENT, UNCONTAMINATED, NON-TURBID DEWATERING WATER CAN BE DISCHARGED WITHOUT BEING ROUTED TO A CONTROL.

AT A MINIMUM, THE FOLLOWING DISCHARGE REQUIREMENTS MUST BE MET FOR DEWATERING ACTIVITIES:

- 1. ALLOW NO DISCHARGE OF VISIBLE SEDIMENT OR SOLIDS.

2. AT ALL POINTS WHERE DEWATERING WATER IS DISCHARGED, UTILIZE VELOCITY DISSIPATION DEVICES.

3. DEWATERING PRACTICES MUST INVOLVE THE IMPLEMENTATION OF APPROPRIATE CONTROL MEASURES AS APPLICABLE (I.E., CONTAINMENT AREAS FOR DEWATERING EARTH MATERIALS, PORTABLE SEDIMENT TANKS AND BAGS, PUMPING SETTLING BASINS, AND PUMP INTAKE PROTECTION).

VEHICLE FUELING:

VEHICLE FUELING SHALL NOT TAKE PLACE WITHIN REGULATED DRAIN AREAS WETLANDS OR BUFFER ZONE AREAS, OR WITHIN 50-FEET OF THE STORM DRAIN SYSTEM. DESIGNATED AREAS SHALL BE DEPICTED ON THE PLANS OR SHALL BE APPROVED BY THE SITE OWNER.

VEHICLE MAINTENANCE AND WASHING SHALL OCCUR OFF-SITE, OR IN DESIGNATED AREAS DEPICTED ON THE PLANS OR APPROVED OF BY THE SITE OWNER. MAINTENANCE OR WASHING AREAS SHALL NOT BE WITHIN REGULATED WETLANDS OR BUFFER ZONE AREAS, OR WITHIN 50-FEET OF THE STORM DRAIN SYSTEM. MAINTENANCE AREAS SHALL BE CLEARLY DESIGNATED, AND BARRIERS SHALL BE USED AROUND THE PERIMETER OF THE MAINTENANCE AREA TO PREVENT STORMWATER CONTAMINATION.

CONSTRUCTION VEHICLES SHALL BE INSPECTED FREQUENTLY FOR LEAKS. REPAIRS SHALL TAKE PLACE IMMEDIATELY. DISPOSAL OF ALL USED OIL, ANTIFREEZE, SOLVENTS, AND OTHER AUTOMOTIVE-RELATED CHEMICALS SHALL BE ACCORDING TO APPLICABLE REGULATIONS; AT NO TIME SHALL ANY MATERIAL BE WASHED DOWN THE STORM DRAIN OR INTO ANY ENVIRONMENTALLY SENSITIVE AREA.

AFTER THE SWPPP IS IMPLEMENTED, ALL DISTURBED AREAS WILL BE INSPECTED AT LEAST ONCE EVERY SEVEN (7) CALENDAR DAYS THROUGH THE ADMINISTRATION OF A SELF-MONITORING PROGRAM. THE PURPOSE OF THE SELF-MONITORING PROGRAM REPORTS, WHICH ARE TO BE COMPLETED BY A TRAINED INDIVIDUAL, IS TO ASSESS THE PERFORMANCE OF POLLUTANT CONTROL MEASURES. BASED ON THESE INSPECTIONS, IT WILL BE DETERMINED IF ADDITIONAL MEASURES ARE NECESSARY TO PREVENT POLLUTANTS FROM LEAVING THE SITE. THE CONTRACTOR WILL BE REQUIRED TO REPAIR, MODIFY, MAINTAIN, OR TAKE ADDITIONAL STEPS AS NECESSARY TO ACHIEVE EFFECTIVE POLLUTANT CONTROL. REFER ALSO TO DS-09, "TEMPORARY EROSION CONTROL" WHICH IS INCLUDED AS A PART OF THE CONSTRUCTION SPECIFICATIONS AND CONTRACT DOCUMENTS FOR THE PROJECT AND IS LOCATED UNDER SEPARATE ATTACHMENT.

B2 STABLE CONSTRUCTION ENTRANCE LOCATIONS AND SPECIFICATIONS:

THIS PROJECT HAS A DESIGNATED STABLE CONSTRUCTION ENTRANCE. UPON COMPLETION OF CONSTRUCTION ALL SURFACES SHALL BE RESTORED TO MATCH PRE-CONSTRUCTION CONDITIONS. LOCATIONS WHERE VEHICLES ENTER AND EXIT THE SITE WILL BE INSPECTED FOR EVIDENCE OF OFF-SITE SEDIMENT TRACKING. AT THE END OF CONSTRUCTION, THE CONTRACTOR SHALL RESTORE EXISTING SURFACES ACTING AS CONSTRUCTION ENTRANCES/EXITS TO PRE-CONSTRUCTION CONDITIONS. REFER ALSO TO DS-09, "TEMPORARY EROSION CONTROL" FOR STABLE CONSTRUCTION ENTRANCE REQUIREMENTS (UNDER SEPARATE ATTACHMENT).

B3 SPECIFICATIONS FOR TEMPORARY AND PERMANENT STABILIZATION:

TEMPORARY AND PERMANENT SEED SURFACE STABILIZATION WILL BE UTILIZED WHERE NEEDED. SEE DS-09, "TEMPORARY EROSION CONTROL" AND WM-24 "SEEDING AND SODDING" (LOCATED UNDER SEPARATE ATTACHMENT) FOR ADDITIONAL INFORMATION.

IN ORDER TO REDUCE THE EXTENT OF EXPOSED AREAS AND THE DURATION OF EXPOSURE, CLEARING, GRADING, AND VEGETATIVE RE-STABILIZATION MUST BE PROPERLY TIMED AND COORDINATED. SEEDING AND MULCHING OR TEMPORARY SEEDING WILL BE PERFORMED AS SOON AS PRACTICABLE ON AREAS WHICH HAVE BEEN DISTURBED BY CONSTRUCTION. UNVEGETATED AREAS THAT ARE LEFT IDLE OR SCHEDULED TO BE LEFT UNACTIVE MUST BE TEMPORARILY OR PERMANENTLY STABILIZED WITH MEASURES APPROPRIATE FOR THE SEASON TO MINIMIZE EROSION POTENTIAL. STABILIZATION MUST BE INITIATED BY THE END OF THE SEVENTH DAY THE AREA IS LEFT IDLE. THE STABILIZATION ACTIVITY MUST BE COMPLETED WITHIN FOURTEEN (14) DAYS AFTER INITIATION. INITIATION OF STABILIZATION INCLUDES SEEDING AND APPLYING MULCH OR OTHER TEMPORARY SURFACE STABILIZATION METHODS WHERE APPROPRIATE. BIODEGRADABLE MATTING OR NETTING MAY BE USED TO STABILIZE SOILS ON SLOPED AREAS AND SOME RECENTLY PLANTED AREAS TO PROTECT SEEDLINGS UNTIL THEY HAVE BECOME ESTABLISHED. TEMPORARY SEEDING OR EROSION CONTROL MATS ARE TO BE USED TO STABILIZE EXPOSED SURFACES IF FINAL GRADING AND SEEDING MUST BE DELAYED.

B4 SEDIMENT CONTROL MEASURES FOR CONCENTRATED FLOW AREAS:

PROTECTIVE MEASURES FOR AREAS OF CONCENTRATED FLOW WILL INCLUDE TEMPORARY AND PERMANENT VEGETATION, MULCHES, EROSION CONTROL BLANKETS, OR OTHER PRACTICES TO CORRESPOND WITH CONSTRUCTION ACTIVITIES. SEDIMENT CONTROL MEASURES FOR AREAS OF CONCENTRATED FLOW ARE NOT ANTICIPATED AS NECESSARY FOR ANY SPECIFIC AREAS OF THE PROPOSED PROJECT. SEDIMENT CONTROL MEASURES FOR AREAS OF CONCENTRATED FLOW WILL BE PROVIDED AS NEEDED BY THE CONTRACTOR. REFER TO DS-09, "TEMPORARY EROSION CONTROL" (UNDER SEPARATE ATTACHMENT) FOR MORE INFORMATION.

B5 SEDIMENT CONTROL MEASURES FOR SHEET FLOW AREAS:

ALL DISTURBED AREAS, WHERE RUNOFF WILL BE IN SHEET FLOW CONDITION AND WHICH ARE NOT TO BE DISTURBED FOR SEVEN (7) DAYS OR MORE, SHALL RECEIVE TEMPORARY SEEDING. DISTURBED AREAS SHALL BE PERMANENTLY SEEDDED IMMEDIATELY AFTER LAND DISTURBANCE ACTIVITIES ARE COMPLETED. PERIMETER PROTECTION, SUCH AS SILT FENCE AND INLET PROTECTION, SHALL BE PLACED AT LOCATIONS SHOWN ON THE PLANS. IN GENERAL, SILT FENCES WILL BE INSTALLED APPROXIMATELY FIVE (5) FEET FROM PROPERTY BOUNDARIES/RIGHT OF WAY BOUNDARIES AS APPLICABLE. INSTALLATION OF SILT FENCES WILL TYPICALLY BE REQUIRED ON THE DOWNSLOPE SIDE OF ALL OPEN TRENCHES EXCAVATED FOR FORCE MAIN AND WATER MAIN INSTALLATION. THE PLANS SHOW ADDITIONAL EROSION CONTROL MEASURES PROPOSED FOR THIS PROJECT. REFER TO DS-09, "TEMPORARY EROSION CONTROL" (UNDER SEPARATE ATTACHMENT) FOR MORE DETAIL.

B6 RUNOFF CONTROL MEASURES:

DIVERSION DITCHES, SLOPE DRAINS, OR OTHER SIMILAR STRUCTURES FOR RUNOFF CONTROL ARE NOT ANTICIPATED FOR THIS PROJECT.

B7 STORMWATER OUTLET PROTECTION SPECIFICATIONS:

STORMWATER OUTLETS WILL BE PROVIDED WITH A STRAW DAM, SILT FENCES, EROSION CONTROL BLANKETS, AND TEMPORARY AND PERMANENT SEEDING AS APPLICABLE.

B8 GRADE STABILIZATION STRUCTURE LOCATIONS AND SPECIFICATIONS:

GRADE STABILIZATION WILL NOT BE REQUIRED AS NEEDED DURING CONSTRUCTION. GRADE STABILIZATION REQUIREMENTS ARE ESTABLISHED IN DS-09, "TEMPORARY EROSION CONTROL" (UNDER SEPARATE ATTACHMENT) IF DEEMED NECESSARY.

SEEDING AND MULCHING OR TEMPORARY SEEDING WILL BE PERFORMED ON AREAS WHICH HAVE BEEN DISTURBED BY CONSTRUCTION. TEMPORARY SEEDING WILL TAKE PLACE AS SOON AS PRACTICABLE AFTER DISTURBED AREAS HAVE BEEN RESTORED TO THEIR REQUIRED GRADE OR HAVE BEEN DISTURBED AND NOT WORKED FOR SEVEN (7) DAYS OR MORE. BIODEGRADABLE MATTING OR NETTING MAY BE USED TO STABILIZE SOILS ON SLOPED AREAS AND SOME RECENTLY PLANTED AREAS TO PROTECT SEEDLINGS UNTIL THEY HAVE BECOME ESTABLISHED.

COMMONWEALTH ENGINEERS, INC. OFFICE LOCATIONS IN INDIANAPOLIS, IN (2) EVANSVILLE, IN FORT WAYNE, IN CROWN POINT, IN. BOWLING GREEN, KY. SOUTH BEND, IN. https://commonwealthengineers.com/

Professional Engineer Seal for Andrew C. Cochrane, No. 19900094, State of Indiana. Signature and Date (11-12-24).

CITY OF RENNELAER JASPER COUNTY, INDIANA I-65 WATER AND SEWER IMPROVEMENTS

Indiana 811 logo and text: Know what's below. 811 before you dig. 1-800-382-5844 (ITS THE LAW) (ITS THE LAW)

Table for project details: No., Date, By, Submittal/Revision.

Designed By: ACC, Drawn By: JML, Checked By: RML

Issue Date: 2-10-25, Project No: J24115, Scale: AS SHOWN

STORMWATER POLLUTION PREVENTION PLAN Drawing No: EC01 Sheet: 06 OF 54

SECTION B: STORMWATER POLLUTION PREVENTION - CONSTRUCTION

B9 DEWATERING APPLICATIONS AND MANAGEMENT METHODS:

IF DEWATERING BECOMES NECESSARY ON SITE, THE FOLLOWING METHODS WILL BE USED:

EQUIPMENT OPERATORS ARE PROHIBITED FROM DISCHARGING GROUNDWATER OR ACCUMULATED STORMWATER THAT IS REMOVED FROM EXCAVATIONS, TRENCHES, VAULTS, OR OTHER SIMILAR POINTS OF ACCUMULATION, UNLESS SUCH WATERS ARE FIRST EFFECTIVELY MANAGED BY APPROPRIATE CONTROL MEASURES.

EXAMPLES OF APPROPRIATE CONTROL MEASURES INCLUDE TEMPORARY SEDIMENT BASINS OR SEDIMENT TRAPS, SEDIMENT SOCKS, DEWATERING TANKS AND BAGS, OR FILTRATION SYSTEMS (E.G., BAG OR SAND FILTERS) THAT ARE DESIGNED TO REMOVE SEDIMENT. UNCONTAMINATED, NON-TURBID DEWATERING WATER CAN BE DISCHARGED WITHOUT BEING ROUTED TO A CONTROL.

AT A MINIMUM, THE FOLLOWING DISCHARGE REQUIREMENTS MUST BE MET FOR DEWATERING ACTIVITIES:

1. ALLOW NO DISCHARGE OF VISIBLE SEDIMENT OR SOLIDS.
2. AT ALL POINTS WHERE DEWATERING WATER IS DISCHARGED, UTILIZE VELOCITY DISSIPATION DEVICES.
3. DEWATERING PRACTICES MUST INVOLVE THE IMPLEMENTATION OF APPROPRIATE CONTROL MEASURES AS APPLICABLE (I.E., CONTAINMENT AREAS FOR DEWATERING EARTH MATERIALS, PORTABLE SEDIMENT TANKS AND BAGS, PUMPING SETTLING BASINS, AND PUMP INTAKE PROTECTION).

B10 MEASURES UTILIZED FOR WORK WITHIN WATERBODIES:

WORK WITHIN WATERBODIES INCLUDES THE INSTALLATION OF A NEW STORM PIPE THAT WILL DISCHARGE INTO THE LITTLE CICERO CREEK THAT RUNS PERPENDICULAR TO 266TH STREET. THE AREA OF DISTURBANCE WILL BE MINIMIZED TO THE EXTENT PRACTICABLE AND EROSION CONTROL MEASURES WILL BE IN ACCORDANCE WITH IDEM, AND ACOE PERMIT REQUIREMENTS, AS DETERMINED NECESSARY.

B11 MAINTENANCE GUIDELINES FOR EACH PROPOSED STORMWATER QUALITY MEASURE:

THROUGHOUT THE DURATION OF CONSTRUCTION, THE CONTRACTOR SHALL MONITOR AND MANAGE PROJECT CONSTRUCTION AND STORMWATER ACTIVITIES THROUGH THE ADMINISTRATION OF A SELF-MONITORING PROGRAM (SMP). A TRAINED INDIVIDUAL SHALL SUBMIT WEEKLY SMP REPORTS, AND EVENT INSPECTION REPORTS AS REQUIRED WITHIN 24 HOURS OF EVERY 1/2" RAIN EVENT. INSPECTION WILL BE PROVIDED FOR ALL EROSION AND SEDIMENT CONTROL STRUCTURES TO ENSURE INTEGRITY AND EFFECTIVENESS. INSPECTIONS WILL ALSO BE PROVIDED FOR ALL DISTURBED AREAS THAT HAVE NOT ACHIEVED FINAL STABILIZATION, AND AT ALL POINTS OF DISCHARGE FROM THE CONSTRUCTION SITE. REFER TO DS-09, "TEMPORARY EROSION CONTROL" (UNDER SEPARATE ATTACHMENT) FOR REQUIREMENTS REGARDING THE SMP REPORTS AND PROJECT MANAGEMENT LOG.

B12 PLANNED CONSTRUCTION SEQUENCE THAT DESCRIBES THE IMPLEMENTATION OF STORMWATER QUALITY MEASURES IN RELATION TO LAND DISTURBANCE:

A PRE-CONSTRUCTION MEETING WILL BE REQUIRED PRIOR TO COMMENCEMENT OF CONSTRUCTION AND ANY LAND DISTURBANCE ACTIVITY. ATTENDEES TO THE PRE-CONSTRUCTION MEETING WILL INCLUDE REPRESENTATIVES OF THE CONTRACTOR, OWNER, ENGINEER, THE MADISON COUNTY SOIL AND WATER CONSERVATION DISTRICT (SWCD) SHALL BE PROVIDED WITH A 48-HOUR NOTICE PRIOR TO THE COMMENCEMENT OF LAND DISTURBING ACTIVITY. REFER ALSO TO DS-09, "TEMPORARY EROSION CONTROL" (UNDER SEPARATE ATTACHMENT), WHICH IS INCLUDED AS A PART OF THE CONSTRUCTION SPECIFICATIONS AND CONTRACT DOCUMENTS FOR THE PROJECT.

THE NOTICE OF INTENT AND THE LOCATION OF THE STORM WATER POLLUTION PREVENTION PLAN (SWPPP) WILL BE POSTED AT THE JOB SITE. THERE WILL BE FUEL CONTAINMENT AND CONCRETE WASHOUT PROVIDED ON-SITE, IF APPLICABLE.

PROJECT SEQUENCING WILL GENERALLY FOLLOW THE FOLLOWING STEPS:

1. OBTAIN THE NECESSARY PROJECT PERMITS, INCLUDING PERMITS FROM IDEM.
2. NOTIFY THE APPROPRIATE REGULATORY AGENCIES AT LEAST 48 HOURS PRIOR TO THE START OF LAND-DISTURBING ACTIVITY.
3. ESTABLISH THE CONSTRUCTION ENTRANCE IN THE LOCATION(S) INDICATED IN THE E&S DRAWINGS.
4. INSTALL PERIMETER CONTROL MEASURES (SILT FENCE, ETC.). CLEAR ONLY WHAT IS REQUIRED FOR SUFFICIENT ACCESS AND INSTALLATION OF THE PERIMETER MEASURES.
5. PROCEED WITH CLEARING, GRADING, AND OTHER CONSTRUCTION ACTIVITIES. REGULARLY INSPECT AND MAINTAIN ALL E&S MEASURES THROUGHOUT ACTIVE CONSTRUCTION.
6. ESTABLISH TEMPORARY SEEDING AS NEEDED THROUGHOUT THE PROJECT PER SPECIFICATIONS.
7. ESTABLISH PERMANENT SEEDING.
8. TEMPORARY E&S MEASURES ARE ONLY TO BE REMOVED ONCE ALL LAND-DISTURBING ACTIVITY IS COMPLETE, AND THE SITE HAS 80% PERMANENT VEGETATIVE COVERAGE.
9. NOTIFY THE APPROPRIATE REGULATORY AGENCIES OF PROJECT COMPLETION. SUBMIT THE NOTICE OF TERMINATION TO CLOSE OUT THE PERMIT.

B13 PROVISIONS FOR EROSION AND SEDIMENT CONTROL ON INDIVIDUAL BUILDING LOTS REGULATED UNDER THE PROPOSED PROJECT:

ALL PROPOSED IMPROVEMENTS ARE TAKING PLACE WITHIN RIGHTS-OF-WAY, UTILITY EASEMENTS, DRAINAGE EASEMENTS, OR LAND OWNED BY THE CITY. THE PROJECT AREA AND INDIVIDUAL AREA EROSION CONTROL IS DEPICTED IN PLANS.

B14 MATERIAL HANDLING AND SPILL PREVENTION AND SPILL RESPONSE PLAN MEETING THE REQUIREMENTS IN 327 IAC 2-6.1:

AS DESCRIBED DS-09, "TEMPORARY EROSION CONTROL" (UNDER SEPARATE ATTACHMENT), THE CONTRACTOR WILL BE REQUIRED TO INSPECT EQUIPMENT REGULARLY TO AVOID UNNECESSARY LEAKS OR SPILLS. THE CONTRACTOR WILL ALSO BE REQUIRED TO PROVIDE SPILL KITS AND EQUIPMENT TO CONTAIN AND CLEAN UP PETROLEUM PRODUCTS OR OTHER UNDESIRABLE SPILLS WHICH MAY OCCUR DURING CONSTRUCTION.

FUELS, OILS, GREASE, OR OTHER PETROLEUM PRODUCTS MUST BE STORED IN APPROPRIATE AND APPROVED AREAS. PREVENTATIVE MAINTENANCE WILL BE REQUIRED FOR ON-SITE EQUIPMENT. HAZARDOUS MATERIALS WILL BE REQUIRED TO BE STORED IN A FIELD TRAILER TO AVOID ANY OUTSIDE STORAGE.

ALL FUEL IS TO BE CONTAINED IN A MOBILE SERVICE TRUCK OR IN THE CONSTRUCTION EQUIPMENT OPERATING ON SITE. SMALL CONTAINERS OF OILS, GREASE, AND RELATED PRODUCTS MAY BE STORED IN THE CONTRACTOR'S CONSTRUCTION TRAILER. THESE ITEMS WILL BE REQUIRED TO BE INSPECTED REGULARLY TO ENSURE PROPER STORAGE AND HANDLING AND TO GUARD AGAINST LEAKAGE. DEFECTIVE CONTAINERS WILL BE REMOVED FROM THE PROJECT SITE IMMEDIATELY.

IF A SPILL DOES OCCUR, SPILL REPORTING AND NOTIFICATION REQUIREMENTS WILL BE UNDERTAKEN IN ACCORDANCE WITH OCCUPATIONAL SAFETY AND HEALTH ADMINISTRATION AND STATE REQUIREMENTS. THE CONTRACTOR WILL BE REQUIRED TO PROVIDE RESPONSE PROCEDURES THAT WILL MINIMIZE GROUNDWATER AND SURFACE WATER IMPACTS.

CONTACT INFORMATION FOR LOCAL AND STATE AGENCIES TO BE CONTACTED IN THE EVENT OF A SPILL ARE AS FOLLOWS:

JASPER COUNTY SOIL AND WATER CONSERVATION DISTRICT
211 E DREXEL PKWY
RENSELAEER, IN 47978
PHONE: (219) 866-8554

INDIANA DEPARTMENT OF ENVIRONMENTAL MANAGEMENT
OFFICE OF LAND QUALITY
EMERGENCY RESPONSE AND SPILL REPORTING SECTION
PHONE: 1-888-233-7745

INDIANA DEPARTMENT OF ENVIRONMENTAL MANAGEMENT
OFFICE OF WATER QUALITY
INDIANA GOVERNMENT CENTER NORTH
100 N. SENATE AVENUE, ROOM N1255
INDIANAPOLIS, INDIANA 46204
PHONE: 1-888-233-7745

INDIANA DEPARTMENT OF NATURAL RESOURCES
DISTRICT 4 HEADQUARTERS
3734 MOUNDS ROAD
ANDERSON, IN 46017
PHONE: 765-649-1062

INDIANA DEPARTMENT OF TRANSPORTATION
TRAFFIC MANAGEMENT CENTER
PHONE: 317-899-8690

B15 MATERIAL HANDLING AND STORAGE PROCEDURES ASSOCIATED WITH CONSTRUCTION ACTIVITY:

FUELS, OILS, GREASE, OR OTHER PETROLEUM PRODUCTS MUST BE STORED IN APPROPRIATE AND APPROVED AREAS. PREVENTATIVE MAINTENANCE WILL BE REQUIRED FOR ON-SITE EQUIPMENT. HAZARDOUS MATERIALS WILL BE REQUIRED TO BE STORED IN A FIELD TRAILER TO AVOID ANY OUTSIDE STORAGE.

ALL FUEL IS TO BE CONTAINED IN A MOBILE SERVICE TRUCK OR IN THE CONSTRUCTION EQUIPMENT OPERATING ON SITE. SMALL CONTAINERS OF OILS, GREASE, AND RELATED PRODUCTS MAY BE STORED IN THE CONTRACTOR'S CONSTRUCTION TRAILER. THESE ITEMS WILL BE REQUIRED TO BE INSPECTED REGULARLY TO ENSURE PROPER STORAGE AND HANDLING AND TO GUARD AGAINST LEAKAGE. DEFECTIVE CONTAINERS WILL BE REMOVED FROM THE PROJECT SITE IMMEDIATELY.

CONCRETE WASHOUT AREA LOCATIONS ARE ANTICIPATED AS NECESSARY FOR THIS PROJECT AND ARE SHOWN ON THE EROSION CONTROL SHEET SET (EC).

SECTION C: STORMWATER POLLUTION PREVENTION - POST CONSTRUCTION

C1 DESCRIPTION OF POLLUTANTS AND THEIR SOURCES ASSOCIATED WITH THE PROPOSED LAND USE:

THE FINAL LAND USE IS NOT PROPOSED TO CHANGE FROM THE EXISTING. POTENTIAL POLLUTANTS FROM THIS PROJECT AFTER CONSTRUCTION IS COMPLETED INCLUDE SEDIMENT, HYDROCARBONS, AND LITTER.

SEDIMENT POLLUTION IS A RESULT OF EROSION WHICH CAN BE TRIGGERED BY NATURAL CAUSES OR HUMAN ACTIVITY. FOR THIS PROJECT, SEDIMENTATION MAY OCCUR DUE TO RUNOFF FROM EXCAVATED AREAS. SEDIMENT POLLUTION MAY ALSO BE CAUSED BY ON-SITE STORAGE OF EXCAVATED MATERIALS, BACKFILL MATERIALS, AND CONSTRUCTION SPOIL AREAS. HYDROCARBON POLLUTION MAY OCCUR DUE TO LEAKAGE AND SPILLS FROM ITEMS SUCH AS GASOLINE, OIL, GREASE, VEHICLE BRAKE AND TRANSMISSION FLUIDS, ANTIFREEZE, AND COOLANTS. LITTER MAY OCCUR IN PROJECT AREAS DUE TO HUMAN ACTIVITIES AND INCLUDES PLASTIC BAGS, BOTTLES, ALUMINUM CANS, AND OTHER GENERAL GARBAGE.

C2 DESCRIPTION OF PROPOSED POST-CONSTRUCTION STORMWATER QUALITY MEASURES:

POST-CONSTRUCTION MEASURES INCLUDE THE PROPOSED PERMANENT SEEDING. ALL VEGETATED AREAS DISTURBED BY CONSTRUCTION ACTIVITIES WILL BE REQUIRED TO BE RESTORED. REQUIREMENTS FOR PERMANENT SEEDING ARE REFERENCED IN WM-24 "SEEDING AND SODDING" SPECIFICATION.

C3 PLAN DETAILS FOR EACH STORMWATER QUALITY MEASURE:

DETAILS FOR POST-CONSTRUCTION MEASURES ARE SHOWN IN THE PLANS. TEMPORARY EROSION CONTROL MEASURES WILL NOT BE REMOVED UNTIL THE PERMANENT SEEDING HAS BEEN ESTABLISHED. REFER TO DS-09 "TEMPORARY EROSION AND SEDIMENT CONTROL" AND WM-24 "SEEDING AND SODDING".

C4 SEQUENCE DESCRIBING STORMWATER QUALITY MEASURE IMPLEMENTATION:

POST-CONSTRUCTION SEQUENCING MEASURES FOR THIS PROJECT WILL BE AS FOLLOWS:

1. TEMPORARY PLANTINGS WILL BE PROVIDED IN CRITICAL AREAS DEVOID OF VEGETATION AND SUBJECT TO EROSION. SUCH TEMPORARY PLANTINGS MAY BE NECESSARY TO PROTECT AN AREA WHEN PREPARING FOR WINTER SHUT DOWN OR TO PROVIDE COVER WHEN PERMANENT SEEDLINGS ARE LIKELY TO FAIL DUE TO AN EXTENDED PERIOD OF HEAT OR DROUGHT.
2. REMOVAL AND CLEANUP OF ALL TEMPORARY EROSION CONTROL MEASURES INCLUDING SILT FENCE, WATTLES, AND EROSION CONTROL BLANKET.
3. THE ENTIRE CONSTRUCTION AREA IS TO BE INSPECTED AND CLEANED, INCLUDING THE COLLECTION AND DISPOSAL OF CONSTRUCTION TRASH AND DEBRIS.
4. PERMANENT SEEDING AND MULCHING WILL BE INSTALLED IMMEDIATELY AFTER ACHIEVING FINAL GRADE OR WITHIN SEVEN (7) DAYS OF INACTIVITY. IF NECESSARY, A TEMPORARY STABILIZATION PRACTICE WILL BE EMPLOYED UNTIL THE NEXT PRIME SEEDING PERIOD.
5. A FINAL SITE INSPECTION WILL TAKE PLACE TO ASSURE THAT ALL REQUIREMENTS OF THE SWPPP, CONSTRUCTION DRAWINGS, AND SUPPORTING DOCUMENTS HAVE BEEN FULFILLED.

C5 MAINTENANCE GUIDELINES FOR PROPOSED POST-CONSTRUCTION WATER QUALITY MEASURES:

VEGETATED AREAS WITHIN THE PROJECT BOUNDARIES MUST BE MAINTAINED ON A REGULAR BASIS DURING THE ACTIVE GROWING SEASON. MAINTENANCE ACTIVITIES WILL INCLUDE INSPECTION FOR SPARSELY SEEDING AREAS, AND RESEEDING AREAS WHICH HAVE BEEN DAMAGED, OR WHICH HAVE NOT EXHIBITED A SUCCESSFUL AND HARDY STAND OF VEGETAL COVER. FERTILIZATION AND WATERING REQUIREMENTS ARE PROVIDED IN WM-24 "SEEDING AND SODDING".

C6 ENTITY RESPONSIBLE FOR OPERATION AND MAINTENANCE OF THE POST-CONSTRUCTION STORMWATER MEASURES:

THE CITY OF RENNELAEER WILL BE RESPONSIBLE FOR THE OPERATION AND MAINTENANCE OF POST-CONSTRUCTION STORMWATER MEASURES AFTER THE NOTICE OF TERMINATION (NOT) HAS BEEN RECEIVED BY THE IDEM.

COMMONWEALTH ENGINEERS, INC.
A Member of the Commonwealtheers Group, Inc.
https://commonwealthengineers.com/

OFFICE LOCATIONS IN:
INDIANAPOLIS, IN (2)
EVANSVILLE, IN
FORT WAYNE, IN
CROWN POINT, IN
BOWLING GREEN, KY
SOUTH BEND, IN

REGISTERED PROFESSIONAL ENGINEER
No. 19900094
STATE OF INDIANA
ANDREW C. COCHRANE

Signature: Andrew C. Cochrane Date: 11-12-24

**CITY OF RENNELAEER
JASPER COUNTY, INDIANA**

**I-65 WATER AND SEWER
IMPROVEMENTS**

© 2025 BY COMMONWEALTH ENGINEERS, INC. ALL RIGHTS RESERVED. REPRODUCTION OR TRANSMISSION IN ANY FORM OR BY ANY MEANS WITHOUT PERMISSION IS PROHIBITED.

Indiana 811
Know what's below. 811 before you dig.
1-800-382-5544
(IT'S THE LAW)

| | | | | | |
|----------------------|---------|--------------|--------|-------------|----------|
| Date | | | | | |
| By | | | | | |
| Submittal / Revision | | | | | |
| No. | | | | | |
| Designed By: | ACC | Drawn By: | JML | Checked By: | RML |
| Issue Date: | 2-10-25 | Project No.: | J24115 | Scale: | AS SHOWN |

**STORMWATER
POLLUTION
PREVENTION PLAN**

Drawing No:
EC02

Sheet: 07 OF 54

File: I:\ENVIRONMENTAL\COMMONWEALTH ENGINEERS\SHARED\CLIENTS\RENSELAEER\04115 I-65 WATER AND SEWER IMPROVEMENTS\06 CAD\CURRENT FILES\DRAWINGS\03 EROSION CONTROL DRAWINGS.DWG
 Sheet: 27/02/25 9:30:19 AM | Printed: 2/10/2025 8:55:32 AM | Current User: Joseph Lopez-Luis@commonwealthengineers.com

FILE: I:\ENVT\EROSION\COMMONWEALTH\ENGINEERS\ARE\DWG CLIENTS\JASPER\ERD_041115_1-65 WATER AND SEWER IMPROVEMENTS\6 CAD\A\CURRENT FILES\DRAWINGS\63 EROSION CONTROL DRAWINGS.DWG
 Sheet: 27/2025 3:30:19 AM Project: 2102025 8:27:10 AM Current User: Joseph Lopez LastSavedBy: jlopez

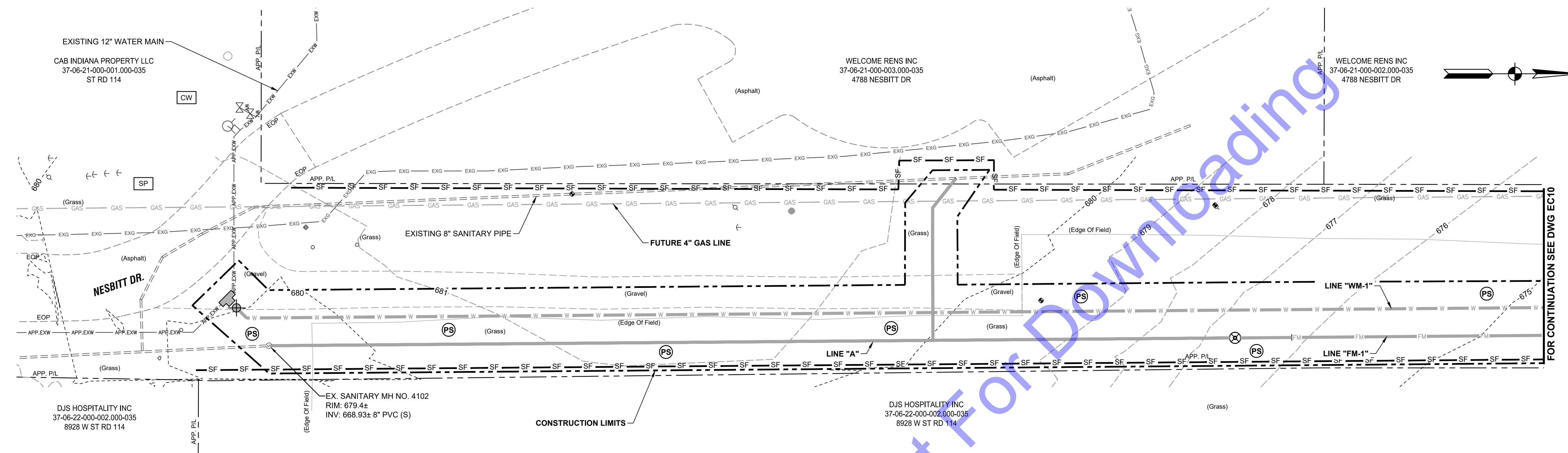

PLAN VIEW
 SCALE: 1"=20'-0"
 0 20' 40'

- EROSION CONTROL LEGEND:**
- PS PERMANENT SEEDING
 - SILT FENCE
 - CW CONCRETE WASHOUT
 - IP INLET PROTECTION
 - SP STOCKPILE
 - LR LOG ROLL

GENERAL NOTES:

1. CONTRACTOR SHALL PROVIDE ADDITIONAL EROSION CONTROL MEASURES AS SPECIFIED IN THE DETAILED SPECIFICATIONS, INCLUDING BUT NOT LIMITED TO CONCRETE WASHOUT STATIONS, TEMPORARY CONSTRUCTION ENTRANCES, TEMPORARY SEEDING, ETC. AS REQUIRED DURING THE DURATION OF THE PROJECT TO MAINTAIN COMPLIANCE WITH THE GENERAL STORMWATER CONSTRUCTION PERMIT. CONTRACTOR SHALL ADHERE TO ALL REQUIREMENTS OF THE GENERAL STORMWATER CONSTRUCTION PERMIT, INCLUDING PROVIDING REQUIRED NOTIFICATIONS TO THE REQUIRED AGENCIES.
2. SEE DRAWINGS EC12 & EC13 FOR EROSION CONTROL DETAILS.

COMMONWEALTH ENGINEERS, INC.
 A Member of the Commonweal Group, Inc.
<https://commonwealthengineers.com/>

OFFICE LOCATIONS IN:
 INDIANAPOLIS, IN (2)
 EVANSVILLE, IN
 FORT WAYNE, IN
 CROWNS POINT, IN
 BOWLING GREEN, KY
 SOUTH BEND, IN

REGISTERED PROFESSIONAL ENGINEER
 No. 19900094
 STATE OF INDIANA
 Andrew C. Cochrane
 Signature Date 11-12-24

**CITY OF RENNELAER
 JASPER COUNTY, INDIANA
 I-65 WATER AND SEWER
 IMPROVEMENTS**

© 2025 BY COMMONWEALTH ENGINEERS, INC. ALL RIGHTS RESERVED. REPRODUCTION OR TRANSMISSION IN ANY FORM OR BY ANY MEANS WITHOUT PERMISSION IS PROHIBITED.

Indiana 811
 Know what's below. 811 before you dig.
 1-800-382-5844
 (IT'S THE LAW)

| No. | Submittal / Revision | By | Date |
|-----|----------------------|----|------|
| | | | |
| | | | |
| | | | |
| | | | |
| | | | |
| | | | |
| | | | |
| | | | |
| | | | |
| | | | |

| | | |
|------------------------|-----------------------|--------------------|
| Designed By: ACC | Drawn By: JML | Checked By: RML |
| Issue Date: 2-10-25 | Project No: J24115 | Scale: AS SHOWN |

**EROSION AND
 SEDIMENTATION
 CONTROL PLAN VIEWS**

File: I:\ENVTED\COMMONWEALTH\ENGINEERS\SHARED\CLIENTS\RENSSELAER\1-65 WATER AND SEWER IMPROVEMENTS\1-65 WATER AND SEWER IMPROVEMENTS\1-65 WATER AND SEWER IMPROVEMENTS\EROSION CONTROL DRAWINGS.DWG
 Sheet: 2/12/25 9:30 19 AM
 Project: 2102025 827.11.44
 Created User: Joseph Lopez
 Last Modified By: Jlopez

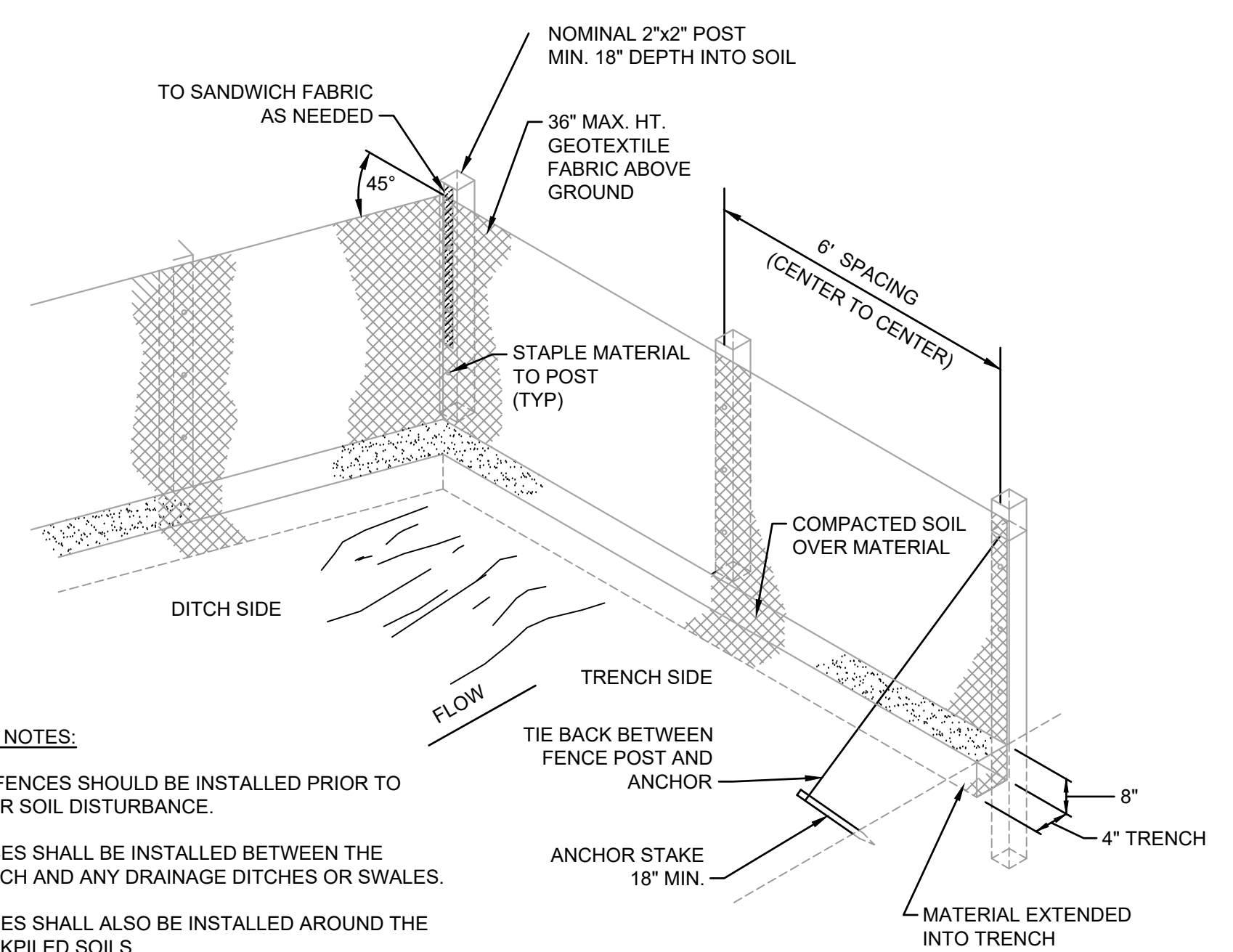

- GENERAL NOTES:**
- SILT FENCES SHOULD BE INSTALLED PRIOR TO MAJOR SOIL DISTURBANCE.
 - FENCES SHALL BE INSTALLED BETWEEN THE TRENCH AND ANY DRAINAGE DITCHES OR SWALES.
 - FENCES SHALL ALSO BE INSTALLED AROUND THE STOCKPILED SOILS.
 - THE GEOTEXTILE SHALL BE FREE FROM DEFECTS, TEARS, PUNCTURES, FLAWS, DETERIORATION OR DAMAGE INCURRED DURING MANUFACTURE, TRANSPORTATION, STORAGE, OR INSTALLATION.
 - TIE BACKS SHALL BE PLACED AS REQUIRED.

SILT FENCE DETAIL
NOT TO SCALE

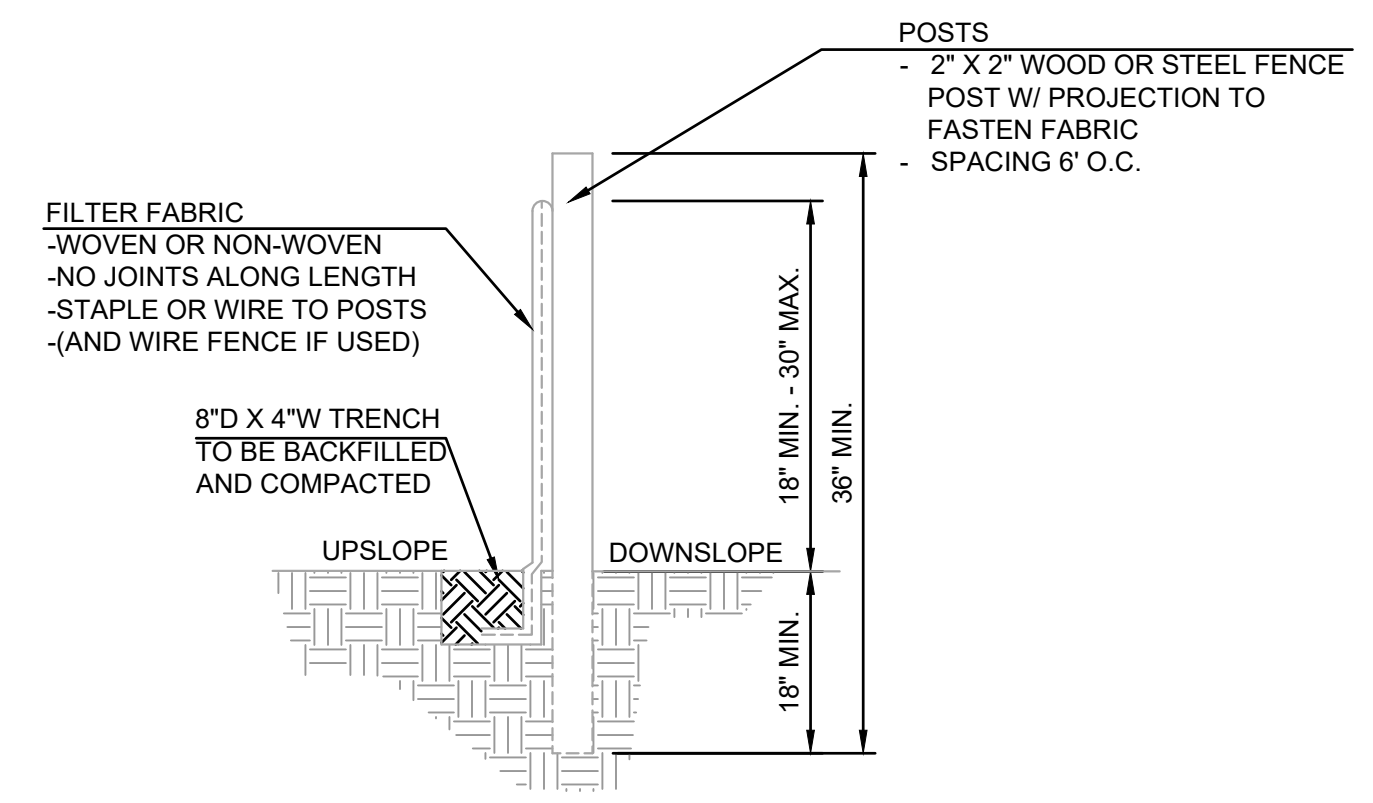

- INSTALLATION:**
- THE BOTTOM 1' OF THE FENCE SHALL BE BURIED IN THE TRENCH ON THE UPSLOPE SIDE.
 - FENCE SHALL BE INSTALLED ALONG LEVEL GRADES, NOT ACROSS FLOW CHANNELS.
 - IF OPTIONAL SUPPORT WIRE FENCE IS USED, POST SPACING MAY BE EXTENDED TO 8' O.C.
- MAINTENANCE:**
- INSPECT SILT FENCE PERIODICALLY (WEEKLY) AND AFTER EACH STORM EVENT.
 - IF FABRIC IS TORN OR DAMAGED OR IN ANY WAY BECOMES INEFFECTIVE, REPLACE THE AFFECTED PORTION IMMEDIATELY.
 - REMOVE DEPOSITED SEDIMENT WHEN IT REACHES HALF THE HEIGHT OF THE FENCE, OR IT IS CAUSING THE FABRIC TO BULGE.
 - TAKE CARE NOT TO UNDERMINE THE FENCE DURING SEDIMENT REMOVAL.
 - AFTER THE CONTRIBUTING AREA HAS BEEN STABILIZED, REMOVE THE FENCE AND REMAINING SEDIMENT, BRING THE DISTURBED AREA TO GRADE, AND STABILIZE.

GENERAL EROSION AND SEDIMENT CONTROL NOTES

- ALL EROSION AND SEDIMENT CONTROL PRACTICES SHALL BE IN ACCORDANCE WITH THE INDIANA STORM WATER QUALITY MANUAL FROM THE INDIANA DEPARTMENT OF ENVIRONMENTAL MANAGEMENT AND LOCAL EROSION AND SEDIMENT CONTROL ORDINANCE, OR SWCD.
- THE NOTICE OF INTENT (NOI) AND PUBLIC NOTICE FOR THE PROJECT SHALL BE POSTED ON A SIGN INSTALLED AT OR NEAR THE SITE CONSTRUCTION TRAILER. THE NOI SHALL LIST THE CONTACT INFORMATION FOR THE SITE CONTACT PERSON. THE SIGN AND INFORMATION SHALL BE MAINTAINED AND REMAIN LEGIBLE THROUGHOUT CONSTRUCTION.
- A COPY OF THIS EROSION AND SEDIMENT CONTROL PLAN AND THE EROSION AND SEDIMENT CONTROL REPORT SHALL BE AVAILABLE AT THE PROJECT SITE THROUGHOUT THE ENTIRE CONSTRUCTION PERIOD.
- THE CONTRACTOR SHALL CONTROL WASTE, GARBAGE, DEBRIS, WASTEWATER, AND OTHER SUBSTANCES ON THE SITE SO THEY WILL NOT BE TRANSPORTED FROM THE SITE BY THE ACTION OF WIND, STORM WATER RUNOFF, OR OTHER FORCES. PROPER DISPOSAL OR MANAGEMENT OF ALL WASTES AND UNUSED BUILDING MATERIAL APPROPRIATE TO THE NATURE OF THE WASTE OR MATERIAL IS REQUIRED.
- PUBLIC OR PRIVATE ROADWAYS SHALL BE KEPT CLEAR OF ACCUMULATED SEDIMENT. ALL SEDIMENT THAT IS CLEARED MUST BE RETURNED TO THE LIKELY POINT OF ORIGIN OR OTHER SUITABLE LOCATION. CLEARING OF LARGE AMOUNTS OF SEDIMENT SHALL NOT INCLUDE FLUSHING THE AREA WITH WATER.
- MINIMIZE THE EXPOSURE OF BARE EARTH BY LIMITING THE WORK AREA TO THAT NECESSARY TO PERFORM THE WORK, AND BY PROPER SCHEDULING OF MANPOWER AND EQUIPMENT.
- ALL EROSION AND SEDIMENT CONTROL MEASURES SHALL BE INSPECTED, CLEANED, AND MAINTAINED FOLLOWING EACH STORM EVENT.
- WHEREVER POSSIBLE, MAINTAIN EXISTING VEGETATIVE COVER. USE NON-VEGETATIVE MATERIAL INCLUDING MULCH, EROSION BLANKETS, OR STONE TO CONTROL EROSION FROM DISTURBED AREAS.
- A LOG SHALL BE MAINTAINED OF ALL INSPECTIONS (WEEKLY, AND FOLLOWING STORM EVENTS), MAINTENANCE AND REPAIR OF EROSION AND SEDIMENT CONTROL MEASURES. THE LOG SHALL BE MAINTAINED ON SITE AND BE AVAILABLE UPON REQUEST TO THE OWNER'S REPRESENTATIVES AND THE OPERATING AUTHORITIES HAVING JURISDICTION OVER THE SITE.

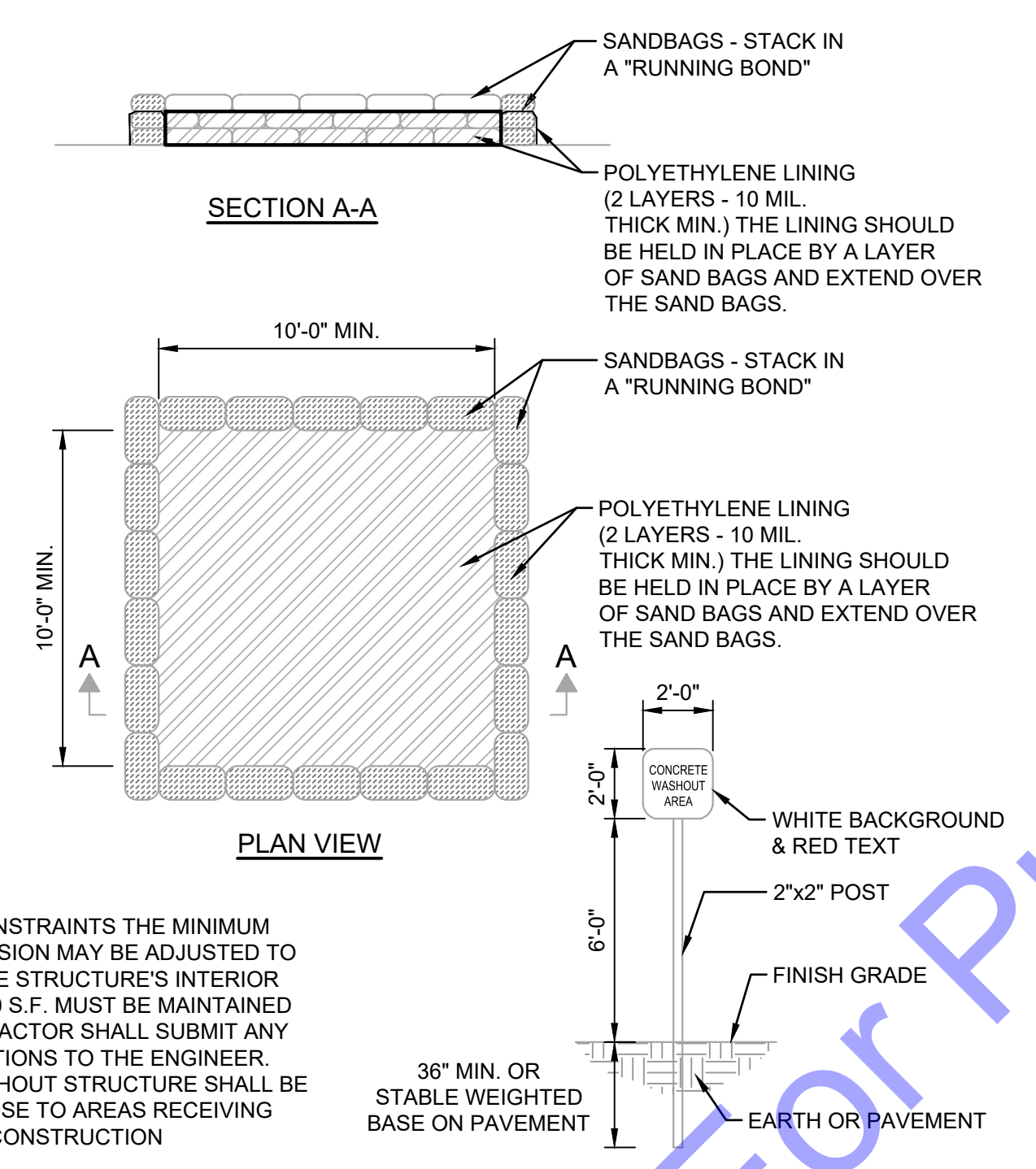

NOTE:
DUE TO SITE CONSTRAINTS THE MINIMUM INTERIOR DIMENSION MAY BE ADJUSTED TO FIT THE SITE. THE STRUCTURE'S INTERIOR FOOTAGE OF 100 S.F. MUST BE MAINTAINED AND THE CONTRACTOR SHALL SUBMIT ANY DESIGN ALTERATIONS TO THE ENGINEER. CONCRETE WASHOUT STRUCTURE SHALL BE RELOCATED CLOSE TO AREAS RECEIVING CONCRETE, AS CONSTRUCTION PROGRESSES.

CONCRETE WASHOUT PIT DETAIL
NOT TO SCALE

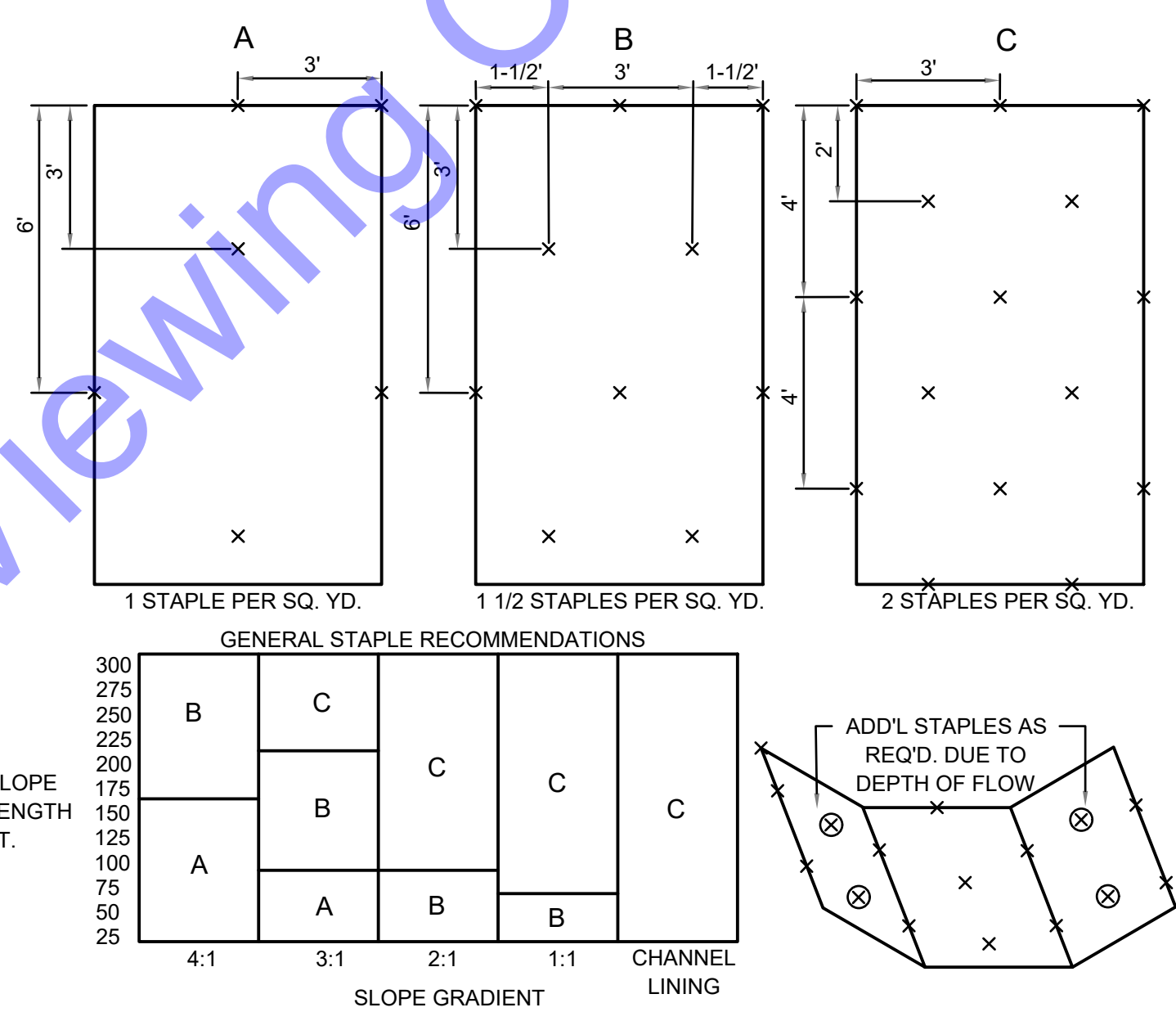

EROSION CONTROL BLANKET
NOT TO SCALE

SPECIFICATIONS
EFFECTIVE LIFE

- THE FUNCTIONAL LIFE OF AN EROSION CONTROL BLANKET IS DEPENDENT ON THE MATERIALS USED.

ANCHORING

- STAPLES, PINS OR STAKES USED TO PREVENT MOVEMENT OR DISPLACEMENT OF BLANKET. (FOLLOW MANUFACTURER'S RECOMMENDATIONS FOR SPECIFIC APPLICATIONS.)

MATERIALS

- ORGANIC (STRAW, EXCELSIOR, WOVEN PAPER, COCONUT FIBER, ETC.) OR SYNTHETIC MULCH INCORPORATED WITH A POLYPROPYLENE, NATURAL FIBER OR SIMILAR NETTING MATERIAL. (THE NETTING MAY BE BIODEGRADABLE, PHOTODEGRADABLE OR PERMANENT.)

NOTE: SOME EROSION CONTROL BLANKET NETTINGS MAY POSE A THREAT TO CERTAIN SPECIES OF WILDLIFE IF THEY BECOME ENTANGLED IN THE NETTING MATRIX.

- SIX TO 12-INCH STAPLES, PINS, OR STAKES.

INSTALLATION

- SELECT THE TYPE AND WEIGHT OF EROSION CONTROL BLANKET TO FIT THE SITE CONDITIONS (E.G., SLOPE, CHANNEL, FLOW VELOCITY) PER THE MANUFACTURER'S RECOMMENDATIONS.
- PREPARE THE SEEDBED, ADD SOIL AMENDMENTS, AND PERMANENTLY SEED THE AREA IMMEDIATELY FOLLOWING SEEDBED PREPARATION.
- LAY EROSION CONTROL BLANKETS ON THE SEEDED AREA SO THAT THEY ARE IN CONTINUOUS CONTACT WITH THE SOIL WITH EACH UP-SLOPE OR UP-STREAM BLANKET OVERLAPPING THE DOWN-SLOPE OR DOWN-STREAM BLANKET BY AT LEAST EIGHT INCHES, OR FOLLOW MANUFACTURER'S RECOMMENDATIONS.
- TUCK THE UPPERMOST EDGE OF THE UPPER BLANKETS INTO A CHECK SLOT (SLIT TRENCH), BACKFILL WITH SOIL AND TAMP DOWN. IN CERTAIN APPLICATIONS, THE MANUFACTURER MAY REQUIRE ADDITION CHECK SLOTS AT SPECIFIC LOCATIONS DOWN SLOPE FROM THE UPPERMOST EDGE OF THE UPPER BLANKETS.
- ANCHOR THE BLANKETS IN PLACE BY DRIVING STAPLES, PINS, OR STAKES THROUGH THE BLANKET AND INTO THE UNDERLYING SOIL. FOLLOW AN ANCHORING PATTERN APPROPRIATE FOR THE SITE CONDITIONS AND AS RECOMMENDED BY THE MANUFACTURER.

MAINTENANCE

- INSPECT WITHIN 24 HOURS OF EACH RAIN EVENT AND AT LEAST ONCE EVERY SEVEN CALENDAR DAYS.
- CHECK FOR EROSION OR DISPLACEMENT OF THE BLANKET.
- IF ANY AREA SHOWS EROSION, PULL BACK THAT PORTION OF THE BLANKET COVERING THE ERODED AREA, ADD SOIL AND TAMP, RESEED THE AREA, REPLACE AND STAPLE THE BLANKET.

NOTES

CHANNEL LININGS UTILIZE STAPLE PATTERN "C" WITH ADDITIONAL STAPLES ON SIDE SLOPES AT PROJECTED WATER LINE.

STAPLE PATTERNS APPLY TO ALL NORTH AMERICAN GREEN EROSION CONTROL BLANKETS. STAPLE PATTERNS MAY VARY DEPENDING UPON SOIL TYPE AND AVERAGE RAINFALL.

AT SLOPE LENGTHS GREATER THAN 300 FEET OR WHERE DRAINAGE OVER LARGE AREAS IS DIRECTED ONTO THE BLANKETS, STAPLE PATTERN "C" SHOULD BE UTILIZED.

COMMONWEALTH ENGINEERS, INC.
A Member of the Commonweal Group, Inc.
OFFICE LOCATIONS IN:
INDIANAPOLIS, IN (2)
EVANSVILLE, IN
FORT WAYNE, IN
CROWN POINT, IN
BOWLING GREEN, KY
SOUTH BEND, IN
<https://commonwealthengineers.com/>

REGISTERED PROFESSIONAL ENGINEER
No. 19900094
STATE OF INDIANA
Andrew C. Cochrane
Signature Date 11-12-24

CITY OF RENSSLAER JASPER COUNTY, INDIANA
I-65 WATER AND SEWER IMPROVEMENTS

© 2025 BY COMMONWEALTH ENGINEERS, INC. ALL RIGHTS RESERVED. REPRODUCTION OF ANY PART WITHOUT PERMISSION IS PROHIBITED.
Indiana 811
Know what's below. 811 before you dig.
1-800-382-5544
(IT'S THE LAW)

| | | | |
|--------------------|--|--|--|
| Date | | | |
| By | | | |
| Submittal/Revision | | | |
| No. | | | |

| | | |
|---------------------|--------------------|-----------------|
| Designed By: ACC | Drawn By: JML | Checked By: RML |
| Issue Date: 2-10-25 | Project No: J24115 | Scale: AS SHOWN |

EROSION CONTROL DETAILS

Drawing No: **EC12**
Sheet: 17 OF 54

FILE: I:\ENGINEERING\COMMONWEALTH\ENGINEERS\ARE\DWG CLIENTS\REUSE\REQD_041115_1-65 WATER AND SEWER IMPROVEMENTS\8 CAD\A CURRENT FILES\DRAWINGS\64-PLAN AND PROFILE DRAWINGS.DWG
 Sheet: 2/10/2025 9:13:44 AM Printed: 2/10/2025 9:27:18 AM Current User: Joseph Lopez User: Joseph Lopez

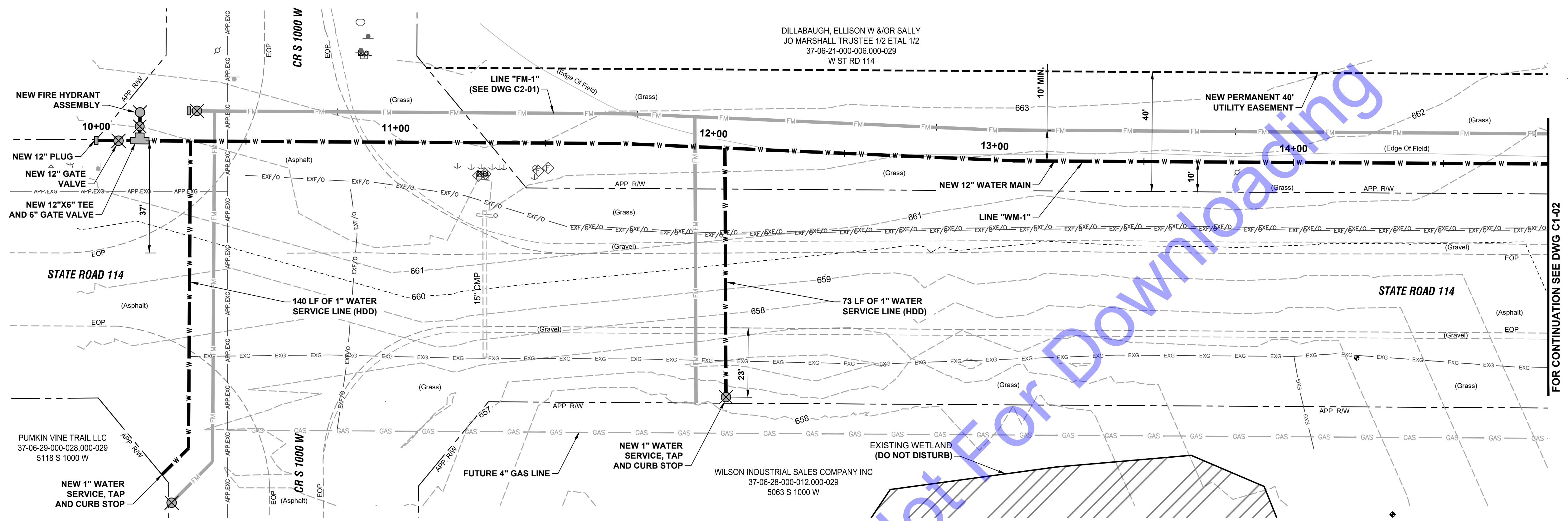

PLAN VIEW - LINE "WM-1"

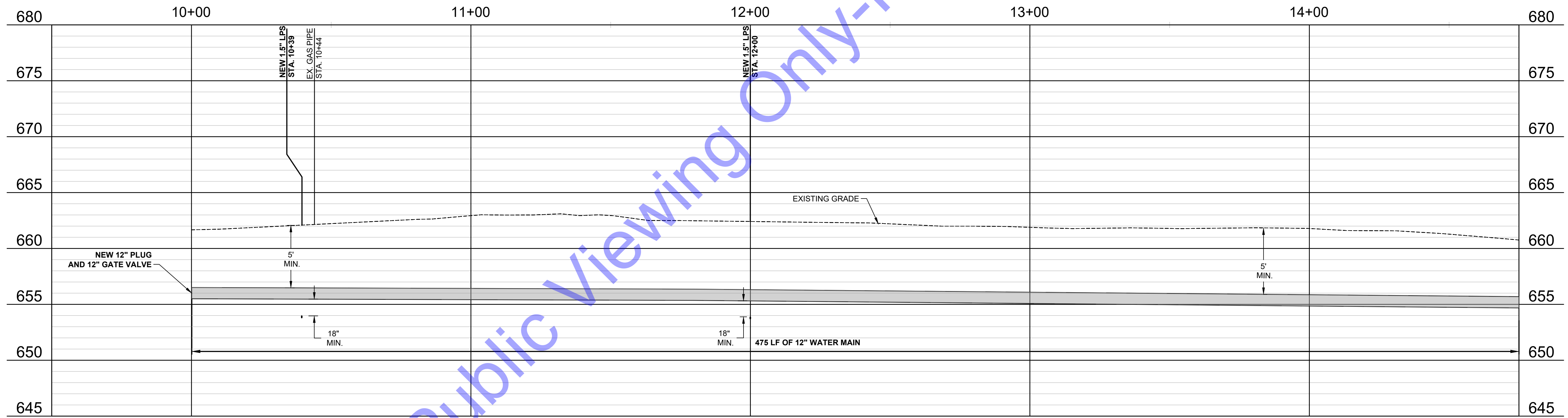

PROFILE VIEW - LINE "WM-1"

- DEMOLITION AND RESTORATION KEYNOTES:**
- 1 REMOVE ASPHALT PAVEMENT, TRENCH RESTORATION, AGGREGATE BASE AND ASPHALT BASE REPLACEMENT - STANDARD DUTY (SEE DETAIL, DWG. MD2).
 - 2 REMOVE AND REPLACE CONCRETE PAVEMENT DRIVEWAY (SEE DETAIL, DWG. MD2).
 - 3 REMOVE AND REPLACE STONE DRIVE (SEE DETAIL, DWG. MD2).

- GENERAL NOTES:**
- THE CONTRACTORS EXCAVATION, MATERIALS, AND EQUIPMENT SHALL NOT ENCR OACH WITHIN 16 FEET OF PAVEMENT. IN THE EVENT THIS BECOMES NECESSARY FOR SHORT PERIODS OF TIME SUCH AS FOR A DELIVERY VEHICLE TO ENTER OR EXIT THE ROADWAY, A FLAGGER SHALL BE UTILIZED.
 - EXISTING FIELD TILES (4" AND 6" CLAY PIPE) IN THIS AREA RUNNING NORTH AND SOUTH. CONTRACTOR TO REPAIR ANY DAMAGED FIELD TILES WITH PVC OF MATCHING SIZE.

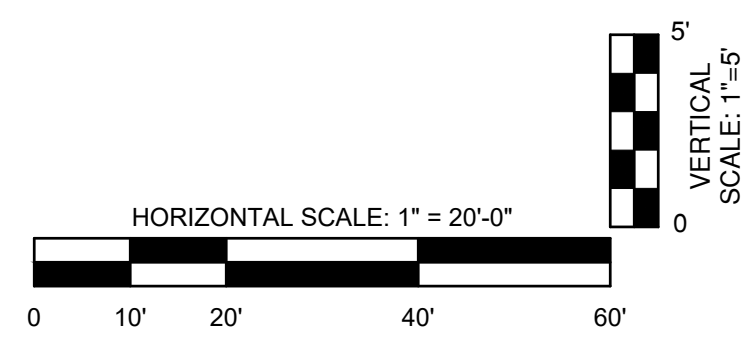

COMMONWEALTH ENGINEERS, INC.
 OFFICE LOCATIONS IN:
 INDIANAPOLIS, IN (2)
 EVANSVILLE, IN
 FORT WAYNE, IN
 CROWN POINT, IN
 BOWLING GREEN, KY
 SOUTH BEND, IN
<https://commonwealthengineers.com/>

ANDREW C. COCHRANE
 No. 19900094
 STATE OF INDIANA
 PROFESSIONAL ENGINEER
 Andrew C. Cochran
 Signature
 11-12-24
 Date

**CITY OF RENNELAER
 JASPER COUNTY, INDIANA
 I-65 WATER AND SEWER
 IMPROVEMENTS**

© 2025 BY COMMONWEALTH ENGINEERS, INC. ALL RIGHTS RESERVED. REPRODUCTION OR TRANSMISSION IN ANY FORM OR BY ANY MEANS WITHOUT PERMISSION IS PROHIBITED.
Indiana 811
 Know what's below. 811 before you dig.
 1-800-382-5844
 (IT'S THE LAW)

| No. | Submittal / Revision | Date | By |
|-----|----------------------|------|----|
| | | | |
| | | | |
| | | | |
| | | | |

| | | |
|------------------------|-----------------------|--------------------|
| Designed By: ACC | Drawn By: JML | Checked By: RML |
| Issue Date: 2-10-25 | Project No: J24115 | Scale: AS SHOWN |

PLAN AND PROFILE VIEWS - LINE "WM-1"

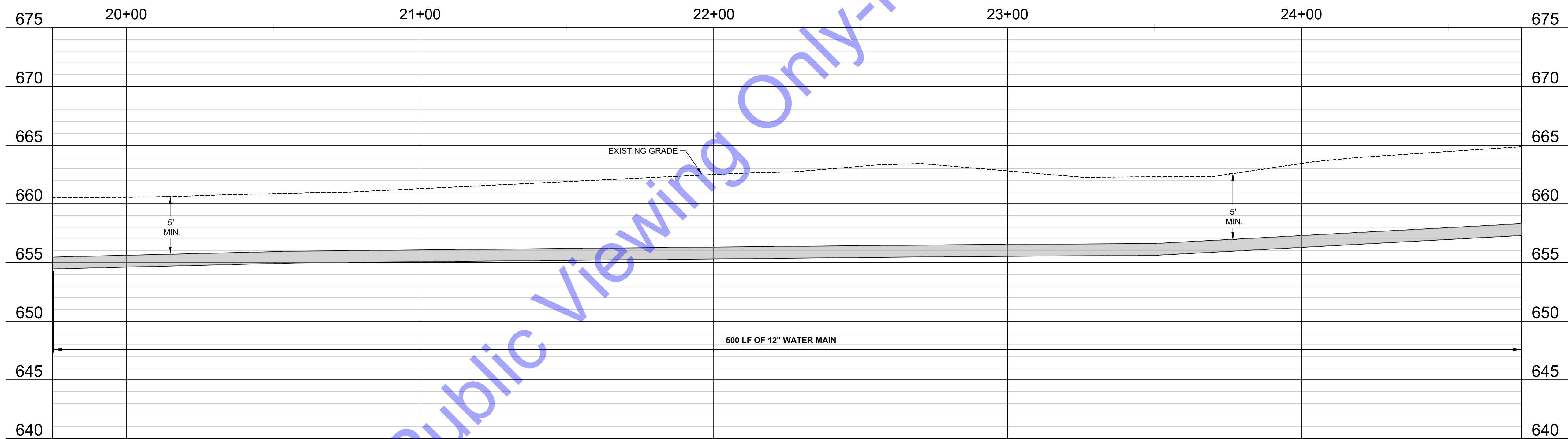
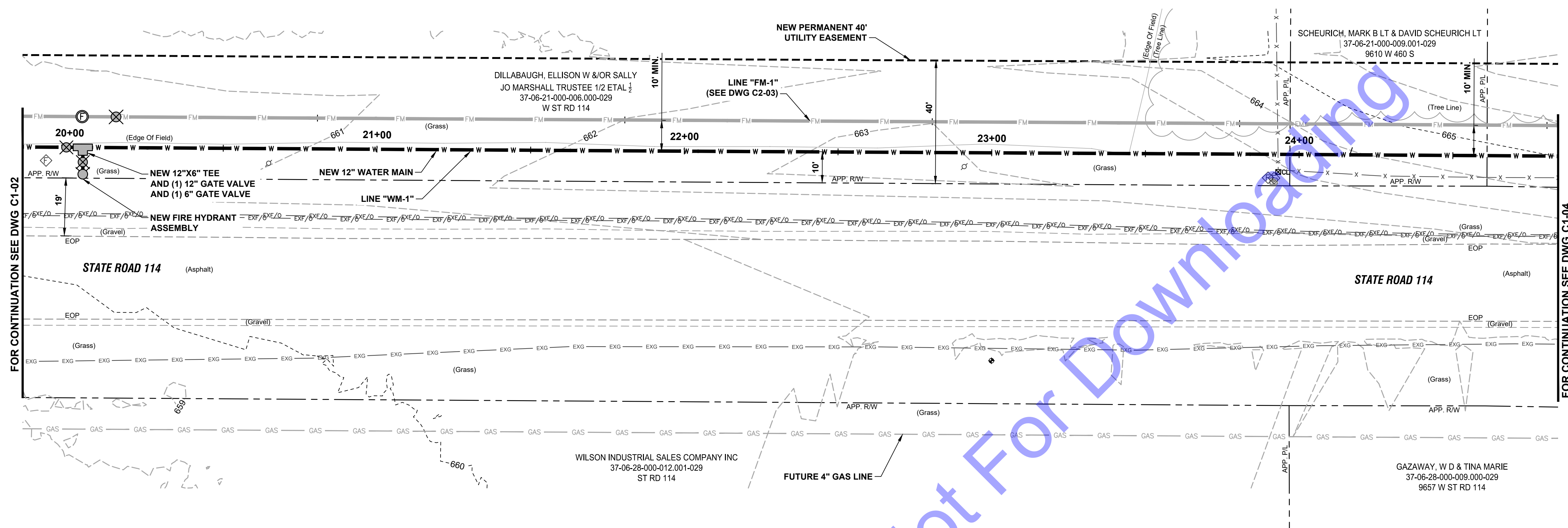

- DEMOLITION AND RESTORATION KEYNOTES:**
- 1 REMOVE ASPHALT PAVEMENT, TRENCH RESTORATION, AGGREGATE BASE AND ASPHALT BASE REPLACEMENT - STANDARD DUTY (SEE DETAIL, DWG. MD2).
 - 2 REMOVE AND REPLACE CONCRETE PAVEMENT DRIVEWAY (SEE DETAIL, DWG. MD2).
 - 3 REMOVE AND REPLACE STONE DRIVE (SEE DETAIL, DWG. MD2).

- GENERAL NOTES:**
- THE CONTRACTORS EXCAVATION, MATERIALS, AND EQUIPMENT SHALL NOT ENCR OACH WITHIN 16 FEET OF PAVEMENT. IN THE EVENT THIS BECOMES NECESSARY FOR SHORT PERIODS OF TIME SUCH AS FOR A DELIVERY VEHICLE TO ENTER OR EXIT THE ROADWAY, A FLAGGER SHALL BE UTILIZED.
 - EXISTING FIELD TILES (4" AND 6" CLAY PIPE) IN THIS AREA RUNNING NORTH AND SOUTH. CONTRACTOR TO REPAIR ANY DAMAGED FIELD TILES WITH PVC OF MATCHING SIZE.

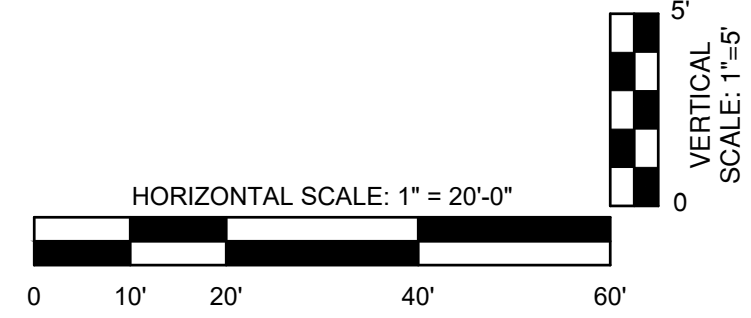

COMMONWEALTH ENGINEERS, INC.
 OFFICE LOCATIONS IN:
 INDIANAPOLIS, IN (2)
 EVANSVILLE, IN
 FORT WAYNE, IN
 CROWN POINT, IN
 BOWLING GREEN, KY
 SOUTH BEND, IN

<https://commonwealthengineers.com/>

ANDREW C. COCHRANE
 REGISTERED PROFESSIONAL ENGINEER
 No. 19900094
 STATE OF INDIANA

Andrew C. Cochran
 Signature
 11-12-24
 Date

**CITY OF RENSSELAER
 JASPER COUNTY, INDIANA
 I-65 WATER AND SEWER
 IMPROVEMENTS**

© 2025 BY COMMONWEALTH ENGINEERS, INC. ALL RIGHTS RESERVED. REPRODUCTION OR TRANSMISSION IN ANY FORM OR BY ANY MEANS WITHOUT PERMISSION IS PROHIBITED.

Indiana811
 Know what's below. 811 before you dig.
 1-800-382-5844
 (IT'S THE LAW)

| No. | Submittal / Revision | Date | By |
|-----|----------------------|------|----|
| | | | |
| | | | |
| | | | |

| | | |
|---------------------|--------------------|-----------------|
| Designed By: ACC | Drawn By: JML | Checked By: RML |
| Issue Date: 2-10-25 | Project No: J24115 | Scale: AS SHOWN |

PLAN AND PROFILE VIEWS - LINE "WM-1"

FILE: I:\ENGINEERING\COMMONWEALTH ENGINEERS\PROJECTS\CLIENTS\RENSSELAER\I-65 WATER AND SEWER IMPROVEMENTS\DWG\CURRENT FILES\DRAWINGS\04-PLAN AND PROFILE DRAWINGS.DWG
 Sheet: 21 OF 54
 Date: 2/10/25 9:13:44 AM
 Plot Date: 2/10/25 9:27:26 AM
 Current User: Joseph Lopez
 User: Joseph Lopez

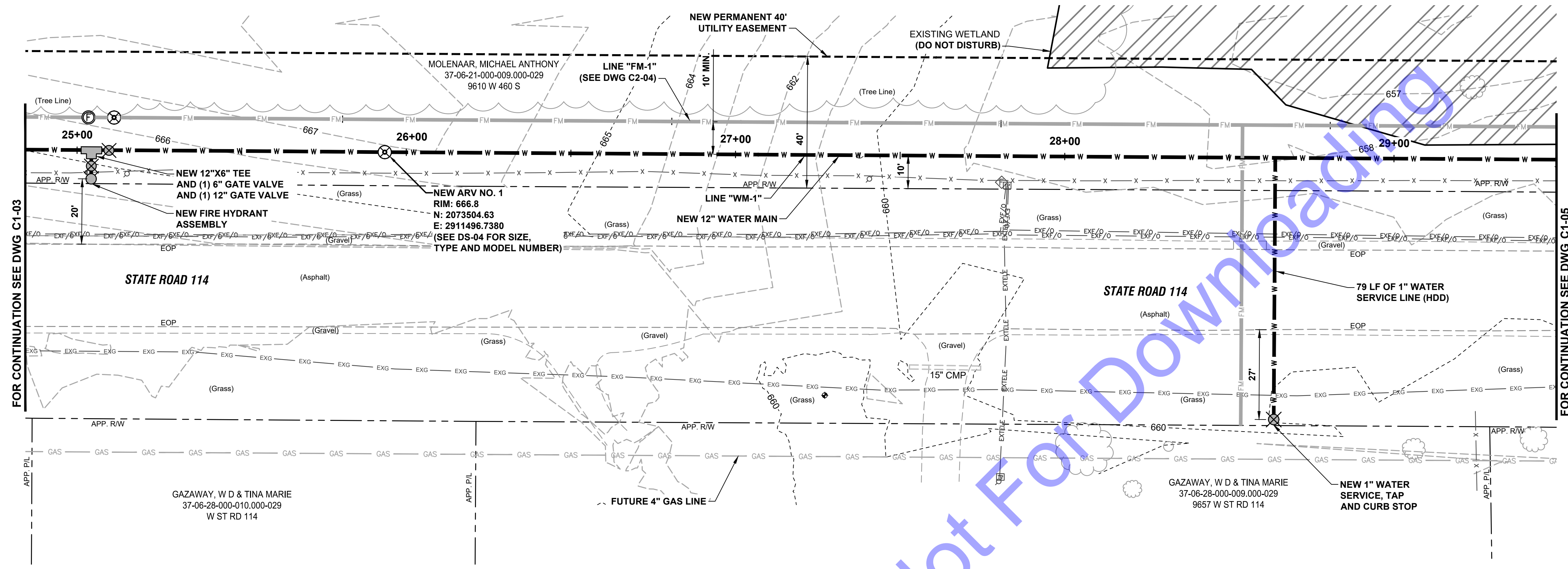

PLAN VIEW - LINE "WM-1"

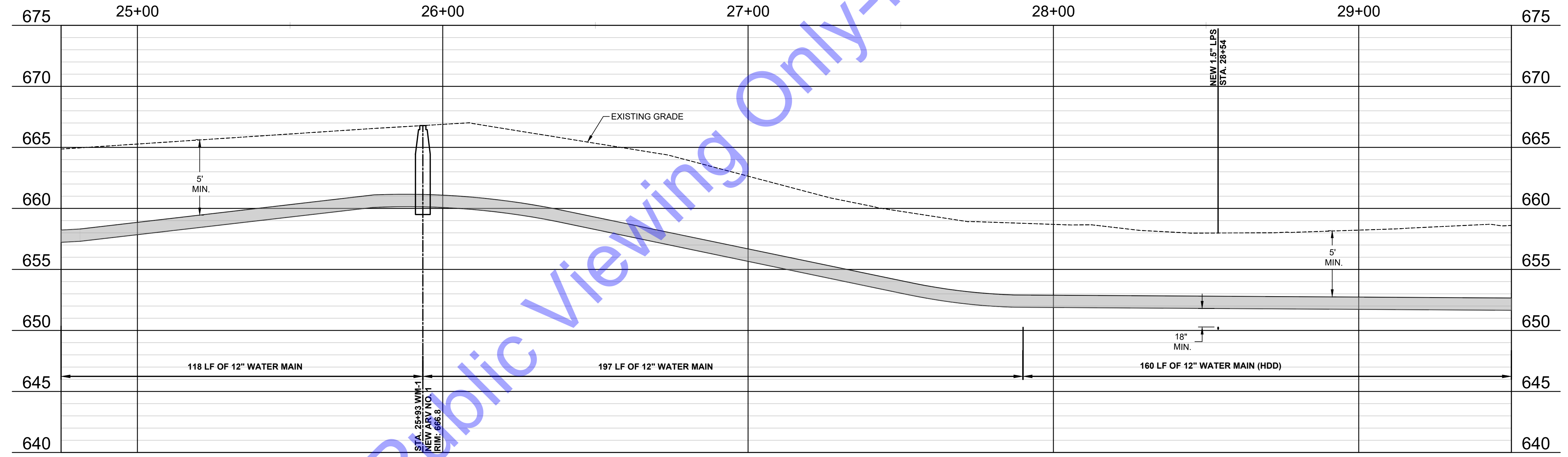

PROFILE VIEW - LINE "WM-1"

- DEMOLITION AND RESTORATION KEYNOTES:**
- 1 REMOVE ASPHALT PAVEMENT, TRENCH RESTORATION, AGGREGATE BASE AND ASPHALT BASE REPLACEMENT - STANDARD DUTY (SEE DETAIL, DWG. MD2).
 - 2 REMOVE AND REPLACE CONCRETE PAVEMENT DRIVEWAY (SEE DETAIL, DWG. MD2).
 - 3 REMOVE AND REPLACE STONE DRIVE (SEE DETAIL, DWG. MD2).

- GENERAL NOTES:**
- THE CONTRACTORS EXCAVATION, MATERIALS, AND EQUIPMENT SHALL NOT ENCR OACH WITHIN 16 FEET OF PAVEMENT. IN THE EVENT THIS BECOMES NECESSARY FOR SHORT PERIODS OF TIME SUCH AS FOR A DELIVERY VEHICLE TO ENTER OR EXIT THE ROADWAY, A FLAGGER SHALL BE UTILIZED.

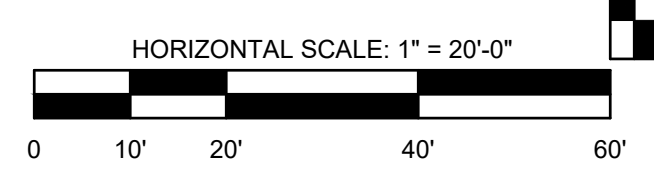

FILE: I:\ENGINEERING\COMMONWEALTH\ENGINEERS\SHARE\IN\CLIENTS\JASPER\1-65 WATER AND SEWER IMPROVEMENTS\CADD\CURRENT FILES\DRAWINGS\04-PLAN AND PROFILE DRAWINGS.DWG
 Sheet: 21/02/2025 8:13:44 AM Printer: 21/02/2025 8:27:30 AM Current User: Joseph Lopez User Security: jlopez

COMMONWEALTH ENGINEERS, INC.
 A Member of the Commonwealth Engineering Group
 OFFICE LOCATIONS IN:
 INDIANAPOLIS, IN (2)
 EVANSVILLE, IN
 FORT WAYNE, IN
 CROWN POINT, IN
 BOWLING GREEN, KY
 SOUTH BEND, IN
<https://commonwealthengineers.com/>

REGISTERED PROFESSIONAL ENGINEER
 No. 19900094
 STATE OF INDIANA
 Andrew C. Cochrane
 Signature Date 11-12-24

CITY OF RENNELAER JASPER COUNTY, INDIANA
1-65 WATER AND SEWER IMPROVEMENTS

© 2025 BY COMMONWEALTH ENGINEERS, INC. ALL RIGHTS RESERVED. REPRODUCTION OR TRANSMISSION IN ANY FORM OR BY ANY MEANS WITHOUT PERMISSION IS PROHIBITED.
Indiana811
 Know what's below. 811 before you dig.
 1-800-382-5544
 (IT'S THE LAW)

| No. | Submittal / Revision | Date | By |
|-----|----------------------|------|----|
| | | | |
| | | | |
| | | | |
| | | | |

| | | |
|---------------------|--------------------|-----------------|
| Designed By: ACC | Drawn By: JML | Checked By: RML |
| Issue Date: 2-10-25 | Project No: J24115 | Scale: AS SHOWN |

PLAN AND PROFILE VIEWS - LINE "WM-1"

Drawing No: **C1-04**
 Sheet: 22 OF 54

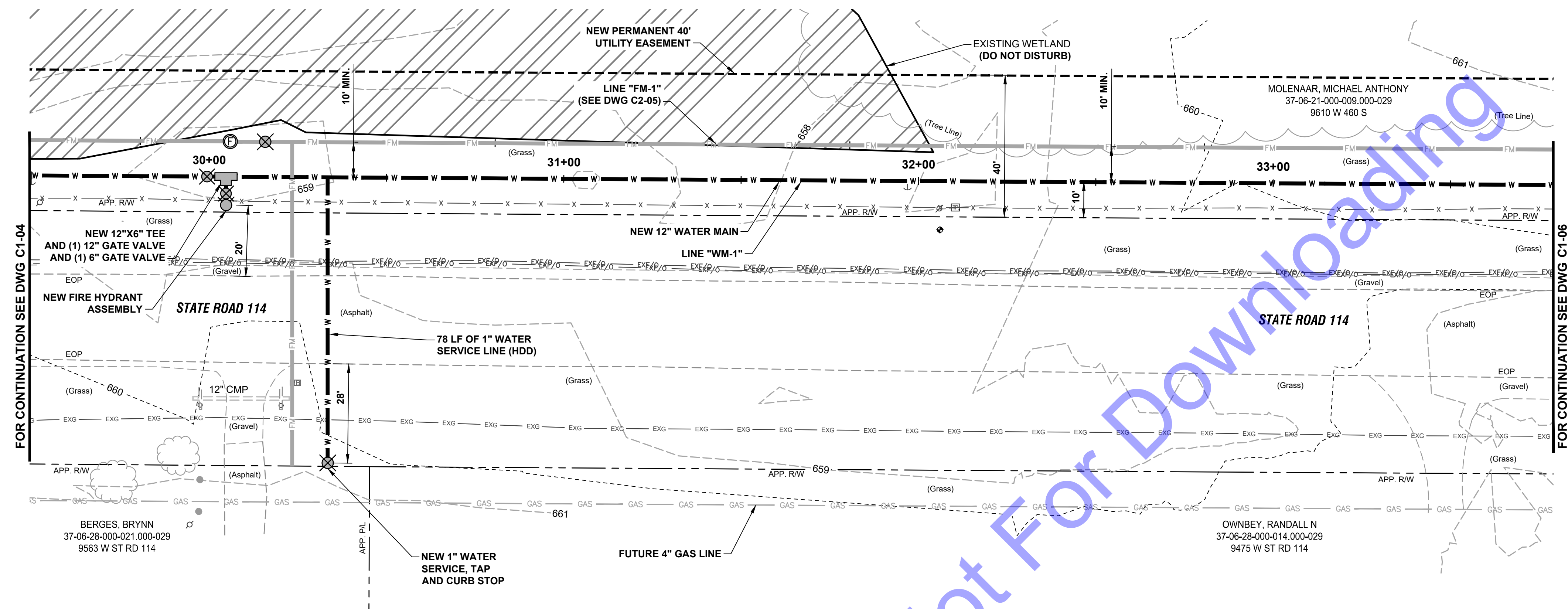

PLAN VIEW - LINE "WM-1"

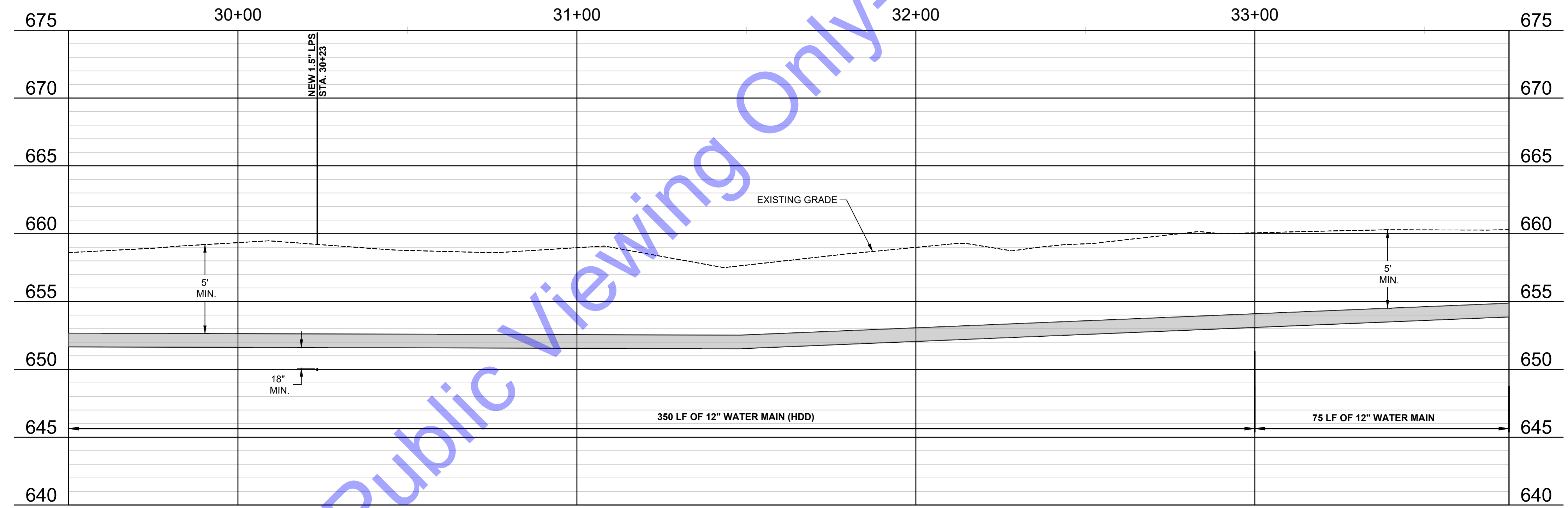

PROFILE VIEW - LINE "WM-1"

- DEMOLITION AND RESTORATION KEYNOTES:**
- 1 REMOVE ASPHALT PAVEMENT, TRENCH RESTORATION, AGGREGATE BASE AND ASPHALT BASE REPLACEMENT - STANDARD DUTY (SEE DETAIL, DWG. MD2).
 - 2 REMOVE AND REPLACE CONCRETE PAVEMENT DRIVEWAY (SEE DETAIL, DWG. MD2).
 - 3 REMOVE AND REPLACE STONE DRIVE (SEE DETAIL, DWG. MD2).

- GENERAL NOTES:**
- THE CONTRACTORS EXCAVATION, MATERIALS, AND EQUIPMENT SHALL NOT ENCR OACH WITHIN 16 FEET OF PAVEMENT. IN THE EVENT THIS BECOMES NECESSARY FOR SHORT PERIODS OF TIME SUCH AS FOR A DELIVERY VEHICLE TO ENTER OR EXIT THE ROADWAY, A FLAGGER SHALL BE UTILIZED.

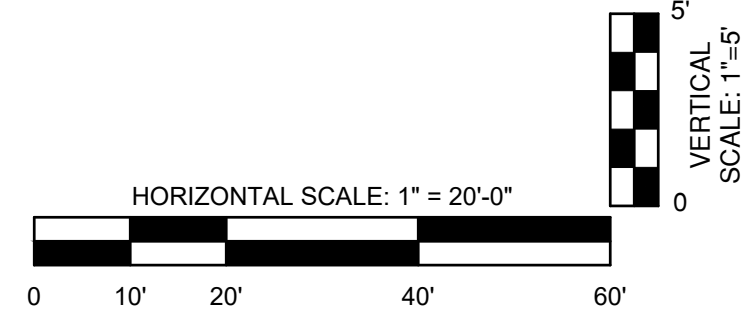

COMMONWEALTH ENGINEERS, INC.
 OFFICE LOCATIONS IN:
 INDIANAPOLIS, IN (2)
 EVANSVILLE, IN
 FORT WAYNE, IN
 CROWNING POINT, IN
 SOUTH BEND, IN
<https://commonwealthengineers.com/>

ANDREW C. COCHRANE
 REGISTERED PROFESSIONAL ENGINEER
 No. 19900094
 STATE OF INDIANA
 Signature: Andrew C. Cochrane Date: 11-12-24

CITY OF RENNELAER JASPER COUNTY, INDIANA
1-65 WATER AND SEWER IMPROVEMENTS

2025 BY COMMONWEALTH ENGINEERS, INC. ALL RIGHTS RESERVED. REPRODUCTION OF ANY PART OF THIS DRAWING WITHOUT PERMISSION IS PROHIBITED.
Indiana811
 Know what's below. 811 before you dig.
 1-800-382-5844
 (IT'S THE LAW)

| | | | |
|-----|----------------------|------|----|
| No. | Submittal / Revision | Date | By |
| | | | |
| | | | |
| | | | |

| | | |
|---------------------|--------------------|-----------------|
| Designed By: ACC | Drawn By: JML | Checked By: RML |
| Issue Date: 2-10-25 | Project No: J24115 | Scale: AS SHOWN |

PLAN AND PROFILE VIEWS - LINE "WM-1"

Drawing No: **C1-05**
 Sheet: 23 OF 54

FILE: I:\ENGINEERING\COMMONWEALTH ENGINEERS\SHAREDRM CLIENTS\JASPER\165 WATER AND SEWER IMPROVEMENTS\CADD\CURRENT FILES\DRAWINGS\04-PLAN AND PROFILE DRAWINGS.DWG
 Sheet: 23 OF 54
 Date: 2/10/25 8:13:44 AM
 Plot Date: 2/10/25 8:27:24 AM
 Current User: Joseph Lopez
 User: Joseph Lopez

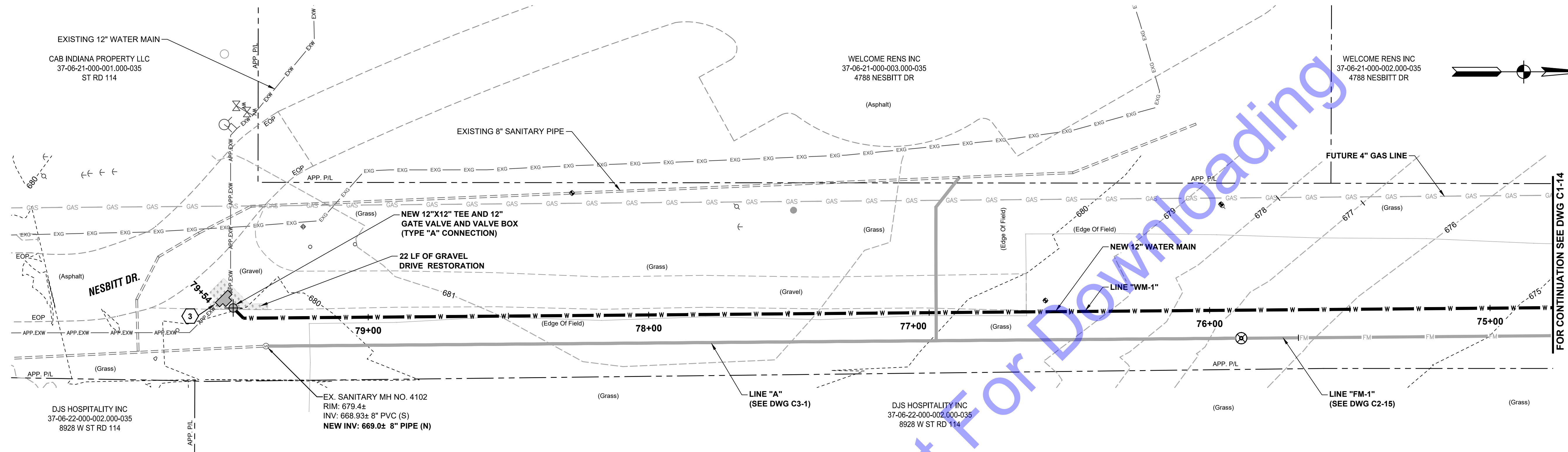

PLAN VIEW - LINE "WM-1"

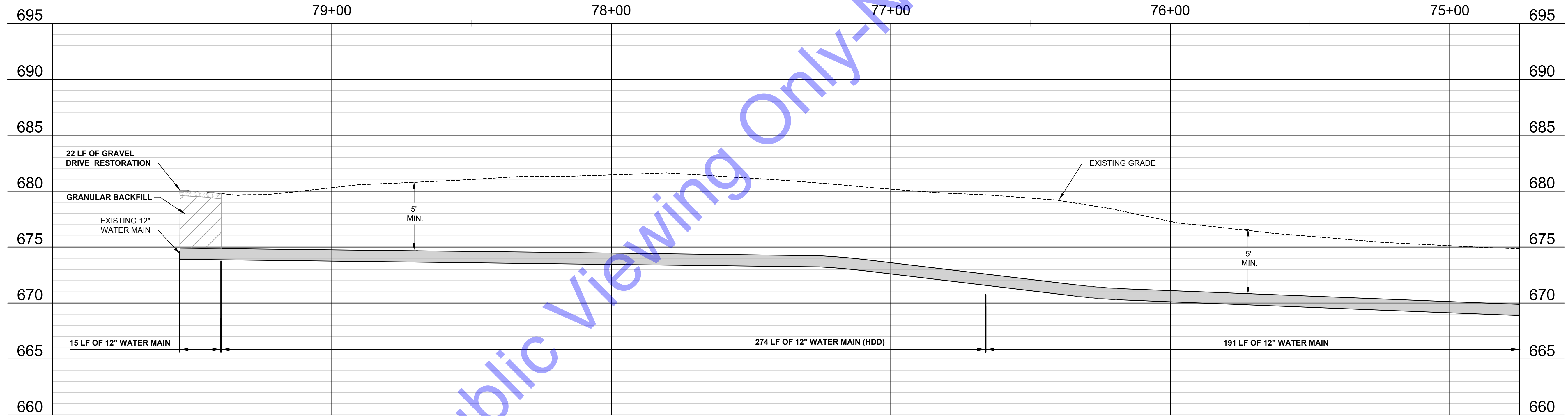

PROFILE VIEW - LINE "WM-1"

- DEMOLITION AND RESTORATION KEYNOTES:**
- 1 REMOVE ASPHALT PAVEMENT, TRENCH RESTORATION, AGGREGATE BASE AND ASPHALT BASE REPLACEMENT - STANDARD DUTY (SEE DETAIL, DWG. MD2).
 - 2 REMOVE AND REPLACE CONCRETE PAVEMENT DRIVEWAY (SEE DETAIL, DWG. MD2).
 - 3 REMOVE AND REPLACE STONE DRIVE (SEE DETAIL, DWG. MD2).

GENERAL NOTES:

1. EXISTING FIELD TILES (4" AND 6" CLAY PIPE) IN THIS AREA RUNNING NORTH AND SOUTH. CONTRACTOR TO REPAIR ANY DAMAGED FIELD TILES WITH PVC OF MATCHING SIZE.

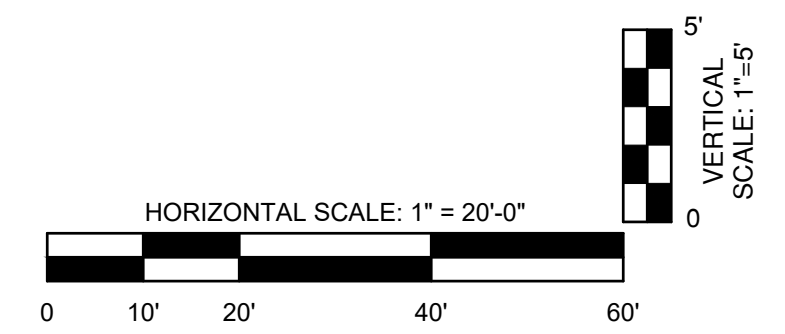

COMMONWEALTH ENGINEERS, INC.
 OFFICE LOCATIONS IN:
 INDIANAPOLIS, IN (2)
 EVANSVILLE, IN
 FORT WAYNE, IN
 CROWL POINT, IN
 BOWLING GREEN, KY
 SOUTH BEND, IN
<https://commonwealthengineers.com/>

REGISTERED PROFESSIONAL ENGINEER
 No. 19900094
 STATE OF INDIANA
 Andrew C. Cochrane
 Signature Date 11-12-24

CITY OF RENNELAER JASPER COUNTY, INDIANA
1-65 WATER AND SEWER IMPROVEMENTS

2025 BY COMMONWEALTH ENGINEERS, INC. ALL RIGHTS RESERVED. REPRODUCTION OF ANY PART OF THIS DRAWING WITHOUT PERMISSION IS PROHIBITED.
Indiana811
 Know what's below. 811 before you dig.
 1-800-382-5544 (ITS THE LAW)

| No. | Submittal / Revision | Date | By |
|-----|----------------------|------|----|
| | | | |
| | | | |
| | | | |
| | | | |

| | | |
|---------------------|--------------------|-----------------|
| Designed By: ACC | Drawn By: JML | Checked By: RML |
| Issue Date: 2-10-25 | Project No: J24115 | Scale: AS SHOWN |

PLAN AND PROFILE VIEWS - LINE "WM-1"

FILE: I:\ENGINEERING\COMMONWEALTH ENGINEERS\SHAREDRM CLIENTS\JASPER\1-65 WATER AND SEWER IMPROVEMENTS\CAD\CURRENT FILES\DRAWINGS\04-PLAN AND PROFILE DRAWINGS.DWG
 Sheet: 2/10/2025 9:13:44 AM Printed: 2/10/2025 9:28:17 AM. Current User: Joseph Lopez. User's Security: Admin

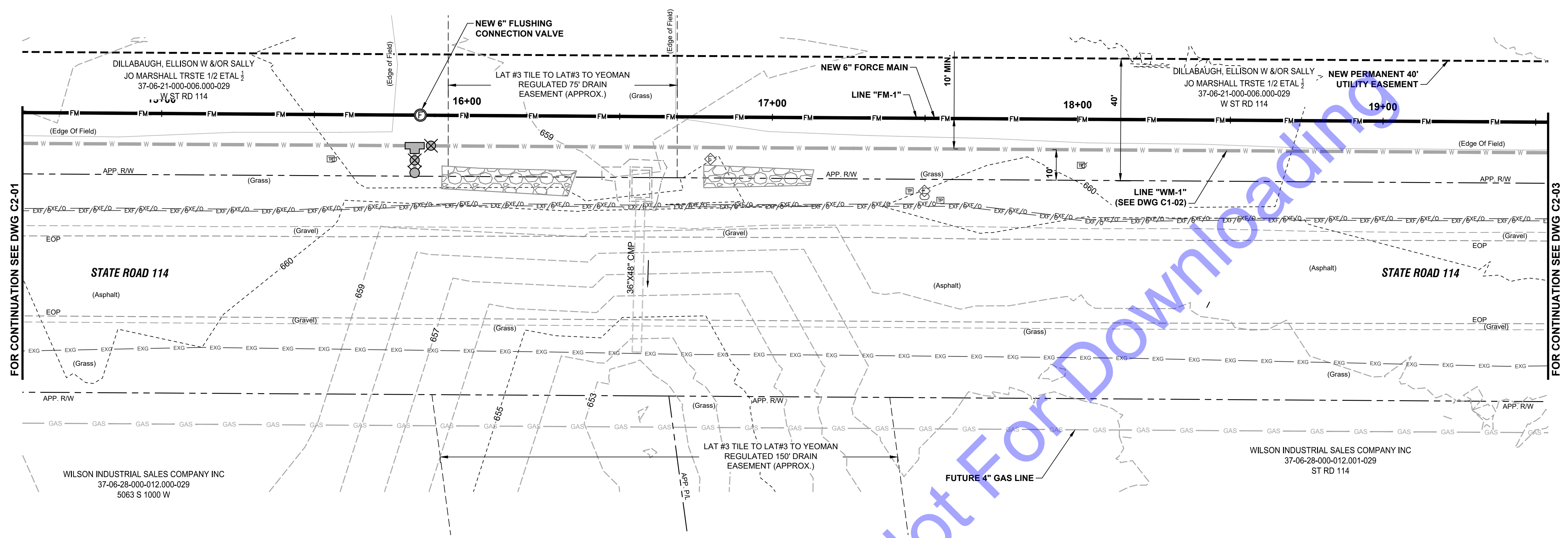

- DEMOLITION AND RESTORATION KEYNOTES:**
- 1 REMOVE ASPHALT PAVEMENT, TRENCH RESTORATION, AGGREGATE BASE AND ASPHALT BASE REPLACEMENT - STANDARD DUTY (SEE DETAIL, DWG. MD2).
 - 2 REMOVE AND REPLACE CONCRETE PAVEMENT DRIVEWAY (SEE DETAIL, DWG. MD2).
 - 3 REMOVE AND REPLACE STONE DRIVE (SEE DETAIL, DWG. MD2).

- GENERAL NOTES:**
- THE CONTRACTORS EXCAVATION, MATERIALS, AND EQUIPMENT SHALL NOT ENCROACH WITHIN 16 FEET OF PAVEMENT. IN THE EVENT THIS BECOMES NECESSARY FOR SHORT PERIODS OF TIME SUCH AS FOR A DELIVERY VEHICLE TO ENTER OR EXIT THE ROADWAY, A FLAGGER SHALL BE UTILIZED.
 - EXISTING FIELD TILES (4" AND 6" CLAY PIPE) IN THIS AREA RUNNING NORTH AND SOUTH. CONTRACTOR TO REPAIR ANY DAMAGED FIELD TILES WITH PVC OF MATCHING SIZE.

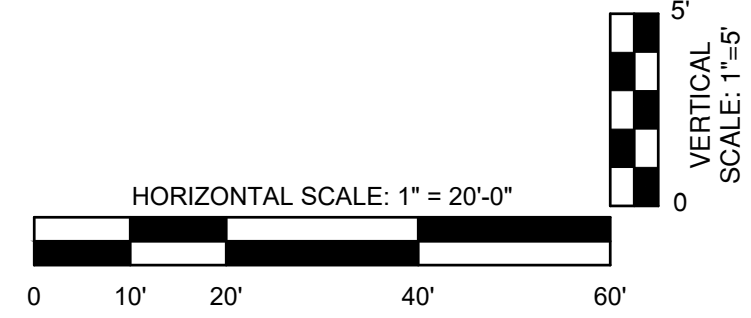

COMMONWEALTH ENGINEERS, INC.
 A Member of the Commonwealth Engineering Group, Inc.
 OFFICE LOCATIONS IN:
 INDIANAPOLIS, IN (2)
 EVANSVILLE, IN
 FORT WAYNE, IN
 CROWN POINT, IN
 BOWLING GREEN, KY
 SOUTH BEND, IN
<https://commonwealthengineers.com/>

ANDREW C. COCHRANE
 REGISTERED PROFESSIONAL ENGINEER
 No. 19900094
 STATE OF INDIANA
 Signature: Andrew C. Cochrane
 Date: 11-12-24

**CITY OF RENSSELAER
 JASPER COUNTY, INDIANA**

**I-65 WATER AND SEWER
 IMPROVEMENTS**

© 2025 BY COMMONWEALTH ENGINEERS, INC. ALL RIGHTS RESERVED. REPRODUCTION OR TRANSMISSION IN ANY FORM OR BY ANY MEANS WITHOUT PERMISSION IS PROHIBITED.

Indiana811
 Know what's below. 811 before you dig.
 1-800-382-5844
 (IT'S THE LAW)

| No. | Submittal / Revision | Date | By |
|-----|----------------------|------|----|
| | | | |
| | | | |
| | | | |

| | | |
|---------------------|--------------------|-----------------|
| Designed By: ACC | Drawn By: JML | Checked By: RML |
| Issue Date: 2-10-25 | Project No: J24115 | Scale: AS SHOWN |

**PLAN AND PROFILE
 VIEWS - LINE "FM-1"**

FILE: I:\ENGINEERING\COMMONWEALTH ENGINEERS\SHARED\CLIENTS\RENSSELAER\I-65 WATER AND SEWER IMPROVEMENTS\CADD\CURRENT FILES\DRAWINGS\PLAN AND PROFILE\DRAWINGS\FORCE MAIN\DWG Sheet: 210225 8:24:58 AM Friday, 2/10/25 8:28:25 AM. Current User: Joseph Lopez. Last Saved By: jlopez

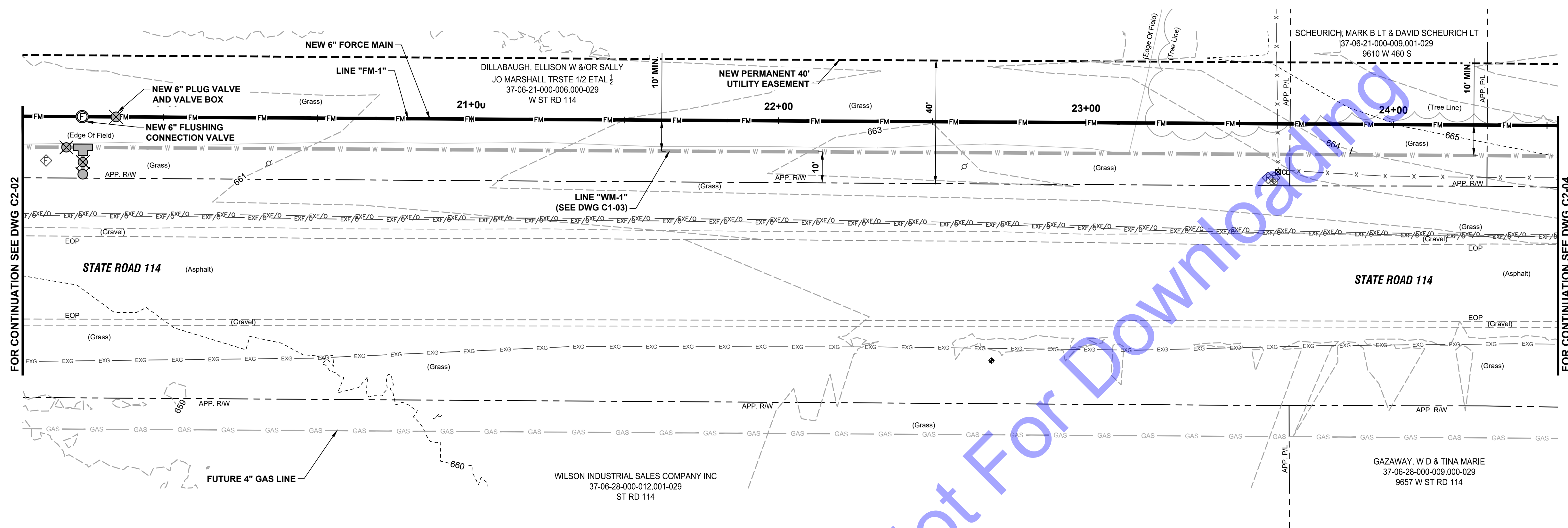

PLAN VIEW - LINE "FM-1"

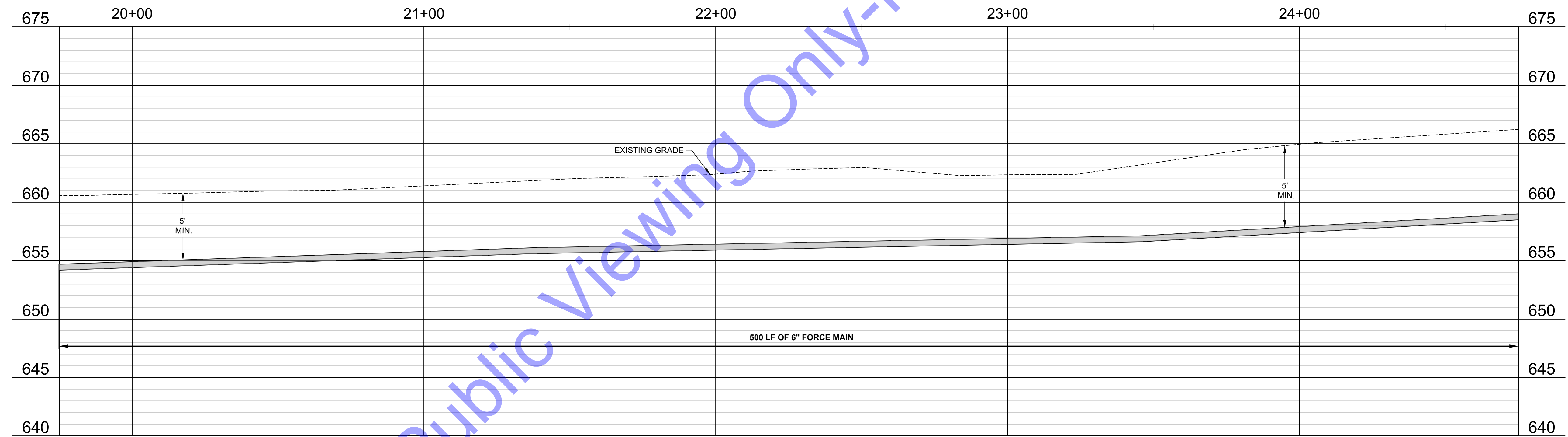

PROFILE VIEW - LINE "FM-1"

- DEMOLITION AND RESTORATION KEYNOTES:**
- 1 REMOVE ASPHALT PAVEMENT, TRENCH RESTORATION, AGGREGATE BASE AND ASPHALT BASE REPLACEMENT - STANDARD DUTY (SEE DETAIL, DWG. MD2).
 - 2 REMOVE AND REPLACE CONCRETE PAVEMENT DRIVEWAY (SEE DETAIL, DWG. MD2).
 - 3 REMOVE AND REPLACE STONE DRIVE (SEE DETAIL, DWG. MD2).

- GENERAL NOTES:**
- THE CONTRACTOR'S EXCAVATION, MATERIALS, AND EQUIPMENT SHALL NOT ENCR OACH WITHIN 16 FEET OF PAVEMENT. IN THE EVENT THIS BECOMES NECESSARY FOR SHORT PERIODS OF TIME SUCH AS FOR A DELIVERY VEHICLE TO ENTER OR EXIT THE ROADWAY, A FLAGGER SHALL BE UTILIZED.
 - EXISTING FIELD TILES (4" AND 6" CLAY PIPE) IN THIS AREA RUNNING NORTH AND SOUTH. CONTRACTOR TO REPAIR ANY DAMAGED FIELD TILES WITH PVC OF MATCHING SIZE.

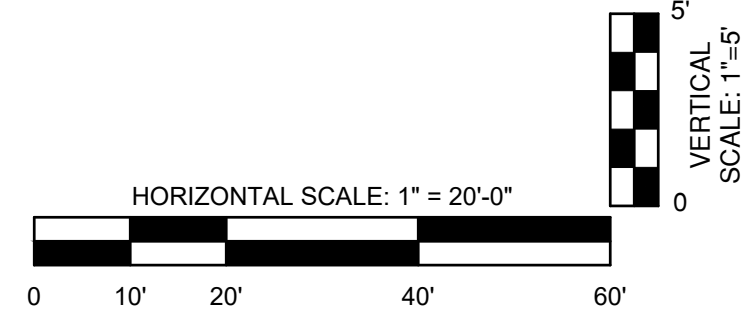

FILE: I:\ENGINEERING\COMMONWEALTH\ENGINEERS\SHARE\RDW\CLIENTS\JASPER\165 WATER AND SEWER IMPROVEMENTS\DWG\CAD\CURRENT FILES\DRAWINGS\PLAN AND PROFILE DRAWINGS\FORCE MAIN.DWG
 Sheet: 21/02/25 8:24:55 AM Friday, 21/02/25 8:28:29 AM. Current User: Joseph Lopez. Last Saved By: jlopez

COMMONWEALTH ENGINEERS, INC.
 A PROFESSIONAL CORPORATION
<https://commonwealthengineers.com/>

OFFICE LOCATIONS IN:
 INDIANAPOLIS, IN (2)
 EVANSVILLE, IN
 FORT WAYNE, IN
 CROWN POINT, IN
 BOWLING GREEN, KY
 SOUTH BEND, IN

ANDREW C. COCHRANE
 REGISTERED PROFESSIONAL ENGINEER
 No. 19900094
 STATE OF INDIANA

Signature: Andrew C. Cochran Date: 11-12-24

CITY OF RENNELAER JASPER COUNTY, INDIANA
1-65 WATER AND SEWER IMPROVEMENTS

2025 BY COMMONWEALTH ENGINEERS, INC. ALL RIGHTS RESERVED. REPRODUCTION OR TRANSMISSION IN ANY FORM OR BY ANY MEANS WITHOUT PERMISSION IS PROHIBITED.

Indiana 811
 Know what's below. 811 before you dig.
 1-800-382-5544
 (IT'S THE LAW)

| | | | |
|-----|----------------------|------|----|
| No. | Submittal / Revision | Date | By |
| | | | |
| | | | |
| | | | |
| | | | |

| | | |
|---------------------|--------------------|-----------------|
| Designed By: ACC | Drawn By: JML | Checked By: RML |
| Issue Date: 2-10-25 | Project No: J24115 | Scale: AS SHOWN |

PLAN AND PROFILE VIEWS - LINE "FM-1"

Drawing No: **C2-03**
 Sheet: 36 OF 54

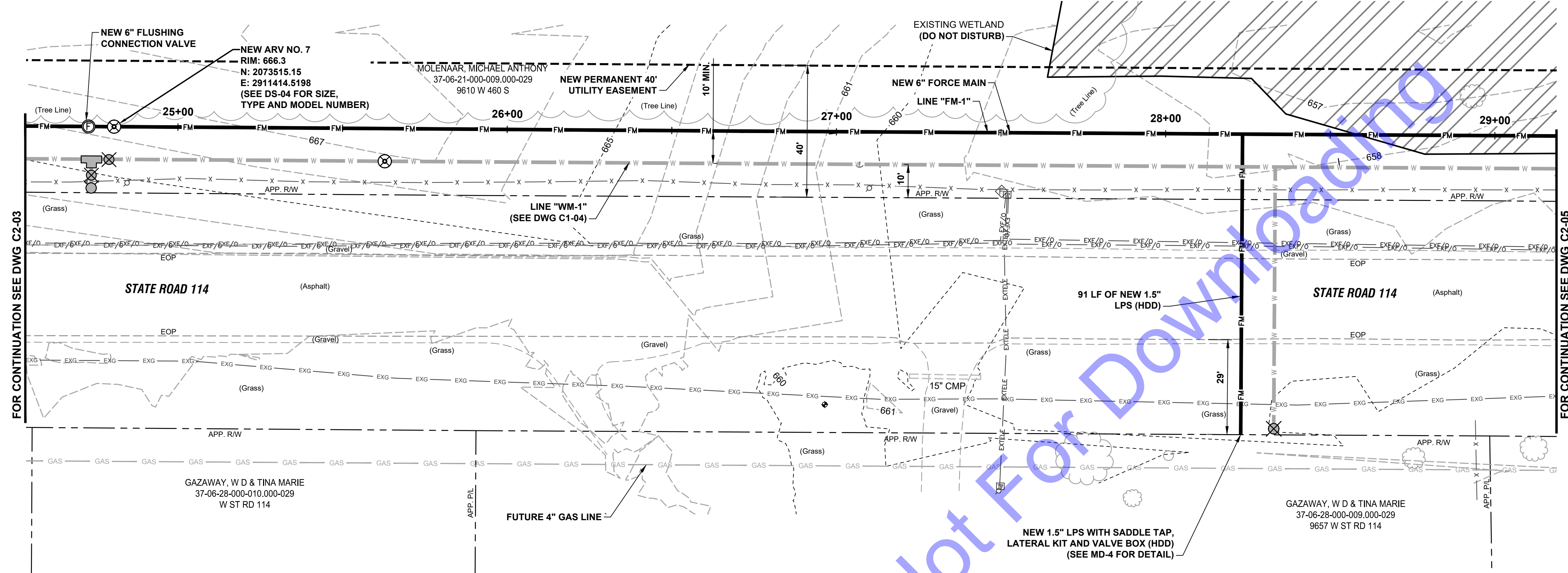

PLAN VIEW - LINE "FM-1"

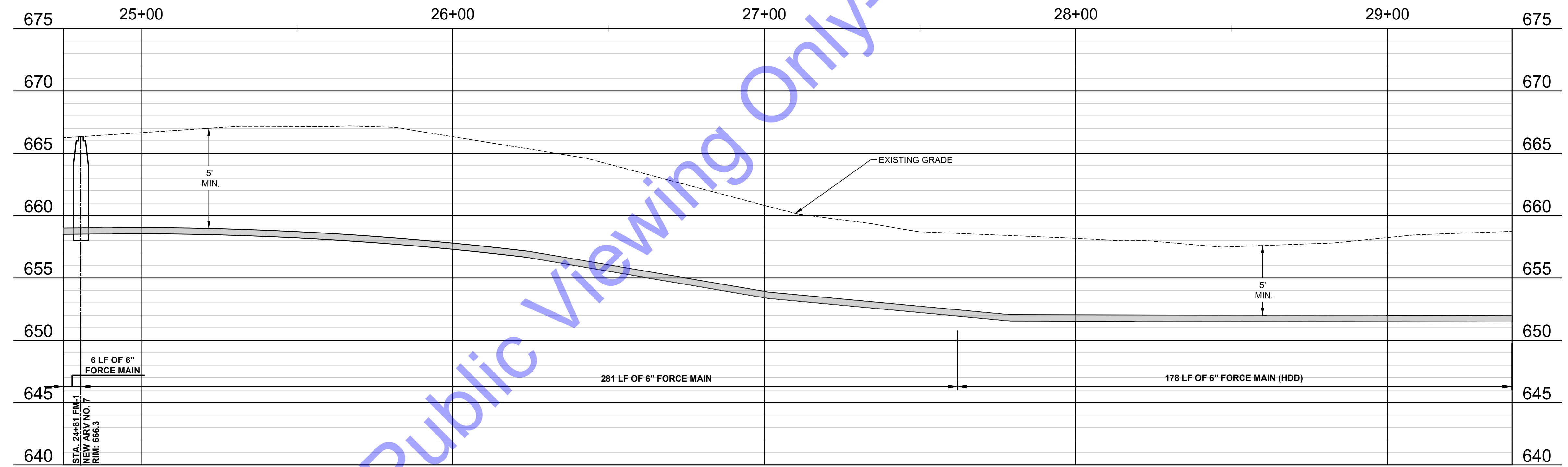

PROFILE VIEW - LINE "FM-1"

- DEMOLITION AND RESTORATION KEYNOTES:**
- 1 REMOVE ASPHALT PAVEMENT, TRENCH RESTORATION, AGGREGATE BASE AND ASPHALT BASE REPLACEMENT - STANDARD DUTY (SEE DETAIL, DWG. MD2).
 - 2 REMOVE AND REPLACE CONCRETE PAVEMENT DRIVEWAY (SEE DETAIL, DWG. MD2).
 - 3 REMOVE AND REPLACE STONE DRIVE (SEE DETAIL, DWG. MD2).

- GENERAL NOTES:**
- THE CONTRACTORS EXCAVATION, MATERIALS, AND EQUIPMENT SHALL NOT ENCR OACH WITHIN 16 FEET OF PAVEMENT. IN THE EVENT THIS BECOMES NECESSARY FOR SHORT PERIODS OF TIME SUCH AS FOR A DELIVERY VEHICLE TO ENTER OR EXIT THE ROADWAY, A FLAGGER SHALL BE UTILIZED.

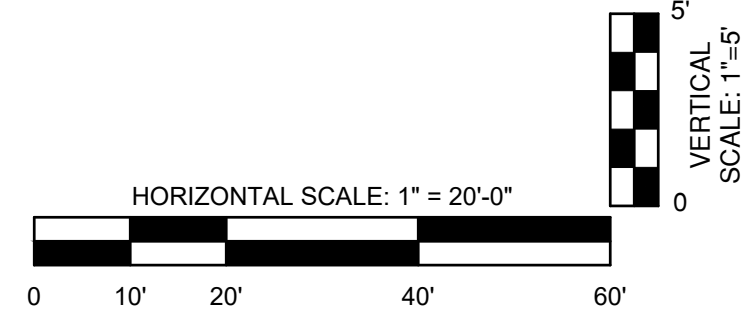

FILE: I:\ENGINEERING\COMMONWEALTH\ENGINEERS\ARE\IN\CLIENTS\RE\RE\RD\115\65 WATER AND SEWER IMPROVEMENTS\CAD\CURRENT FILES\DRAWINGS\PLAN AND PROFILE\DRAWINGS\FORCE MAIN.DWG
 Sheet: 21/02/25 8:24:58 AM Path: 21/02/25 8:28:24 AM Current User: Joseph Lopez LastSavedBy: jlopez

COMMONWEALTH ENGINEERS, INC.
 OFFICE LOCATIONS IN:
 INDIANAPOLIS, IN (2)
 EVANSVILLE, IN
 FORT WAYNE, IN
 CROWN POINT, IN
 BOWLING GREEN, KY
 SOUTH BEND, IN
<https://commonwealthengineers.com/>

REGISTERED PROFESSIONAL ENGINEER
 No. 19900094
 STATE OF INDIANA
 Andrew C. Cochrane
 Signature Date 11-12-24

CITY OF RENNELAER JASPER COUNTY, INDIANA
1-65 WATER AND SEWER IMPROVEMENTS

2025 BY COMMONWEALTH ENGINEERS, INC. ALL RIGHTS RESERVED. REPRODUCTION OR TRANSMISSION IN ANY FORM OR BY ANY MEANS WITHOUT PERMISSION IS PROHIBITED.
Indiana811
 Know what's below. 811 before you dig.
 1-800-382-5844
 (IT'S THE LAW)

| | | | |
|-----|----------------------|------|----|
| No. | Submittal / Revision | Date | By |
| | | | |

| | | |
|--------------|-------------|-------------|
| Designed By: | Drawn By: | Checked By: |
| ACC | JML | RML |
| Issue Date: | Project No: | Scale: |
| 2-10-25 | J24115 | AS SHOWN |

PLAN AND PROFILE VIEWS - LINE "FM-1"

Drawing No: **C2-04**
 Sheet: 37 OF 54

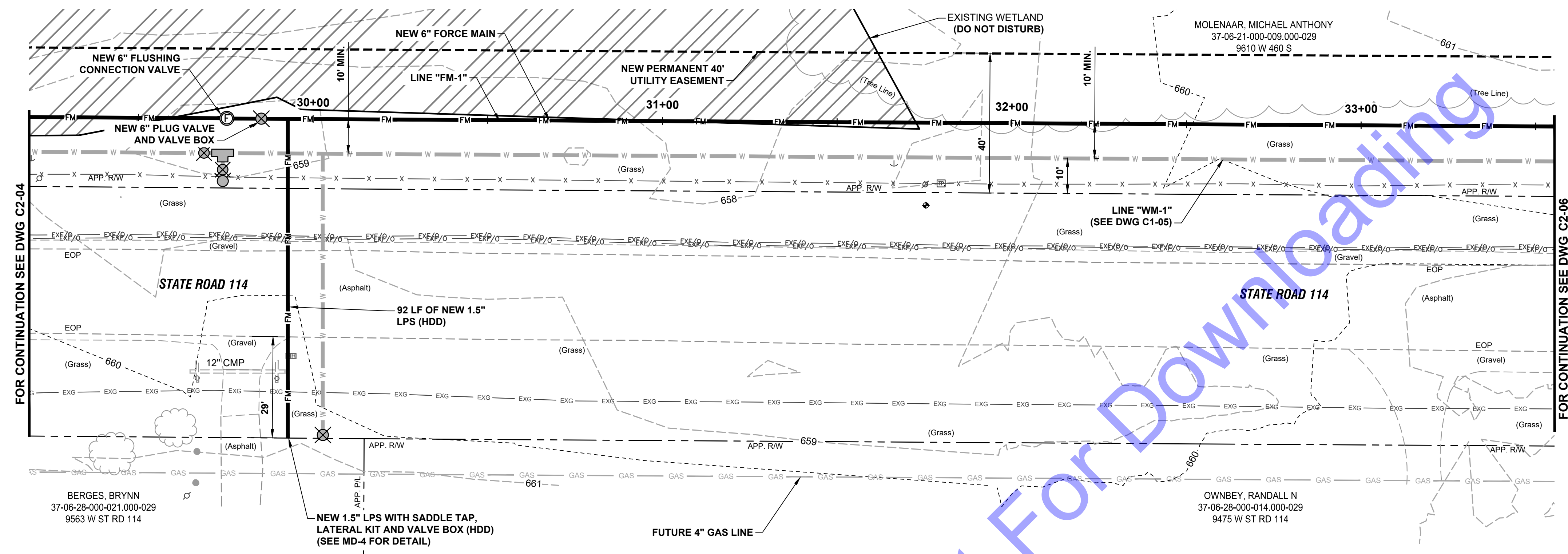

PLAN VIEW - LINE "FM-1"

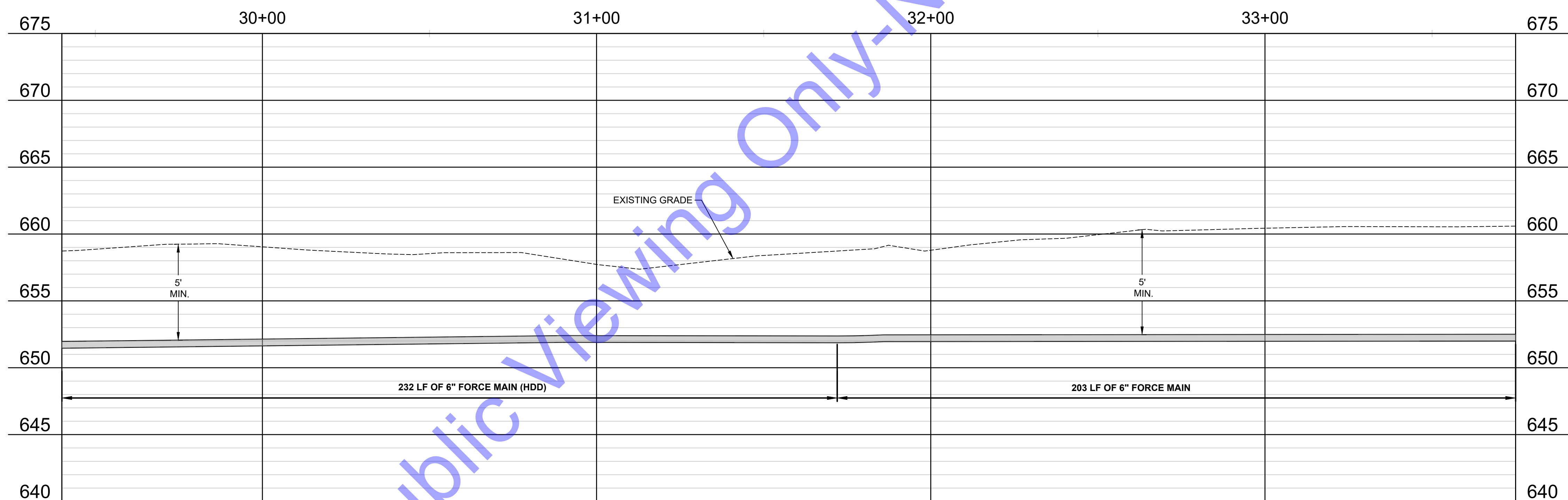

PROFILE VIEW - LINE "FM-1"

- DEMOLITION AND RESTORATION KEYNOTES:**
- 1 REMOVE ASPHALT PAVEMENT, TRENCH RESTORATION, AGGREGATE BASE AND ASPHALT BASE REPLACEMENT - STANDARD DUTY (SEE DETAIL, DWG. MD2).
 - 2 REMOVE AND REPLACE CONCRETE PAVEMENT DRIVEWAY (SEE DETAIL, DWG. MD2).
 - 3 REMOVE AND REPLACE STONE DRIVE (SEE DETAIL, DWG. MD2).

- GENERAL NOTES:**
- THE CONTRACTORS EXCAVATION, MATERIALS, AND EQUIPMENT SHALL NOT ENCR OACH WITHIN 16 FEET OF PAVEMENT. IN THE EVENT THIS BECOMES NECESSARY FOR SHORT PERIODS OF TIME SUCH AS FOR A DELIVERY VEHICLE TO ENTER OR EXIT THE ROADWAY, A FLAGGER SHALL BE UTILIZED.

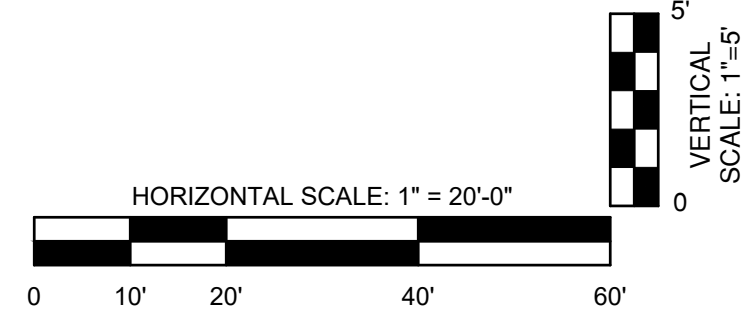

FILE: I:\ENVTED\COMMONWEALTH\ENGINEERS\ARE\IN\CLIENTS\JASPER\165 WATER AND SEWER IMPROVEMENTS\CAD\CURRENT FILES\DRAWINGS\PLAN AND PROFILE\DRAWINGS\FORCE MAIN.DWG
 Sheet: 2/10/2025 9:24:55 AM Printed: 2/10/2025 9:28:39 AM. Current User: Joseph Lopez. User's Security: jlopez

COMMONWEALTH ENGINEERS, INC.
 OFFICE LOCATIONS IN:
 INDIANAPOLIS, IN. (2)
 EVANSVILLE, IN.
 FORT WAYNE, IN.
 CROWN POINT, IN.
 BOWLING GREEN, KY.
 SOUTH BEND, IN.
<https://commonwealthengineers.com/>

REGISTERED PROFESSIONAL ENGINEER
 No. 19900094
 STATE OF INDIANA
 Andrew C. Cochrane
 Signature Date 11-12-24

CITY OF RENSSELAER JASPER COUNTY, INDIANA
1-65 WATER AND SEWER IMPROVEMENTS

2025 BY COMMONWEALTH ENGINEERS, INC. ALL RIGHTS RESERVED. REPRODUCTION OR TRANSMISSION IN ANY FORM OR BY ANY MEANS WITHOUT PERMISSION IS PROHIBITED.
Indiana 811
 Know what's below. 811 before you dig.
 1-800-382-5544
 (IT'S THE LAW)

| | |
|----------------------|--|
| Date | |
| By | |
| No. | |
| Submittal / Revision | |

| | | |
|---------------------|--------------------|-----------------|
| Designed By: ACC | Drawn By: JML | Checked By: RML |
| Issue Date: 2-10-25 | Project No: J24115 | Scale: AS SHOWN |

PLAN AND PROFILE VIEWS - LINE "FM-1"

Drawing No: **C2-05**
 Sheet: 38 OF 54

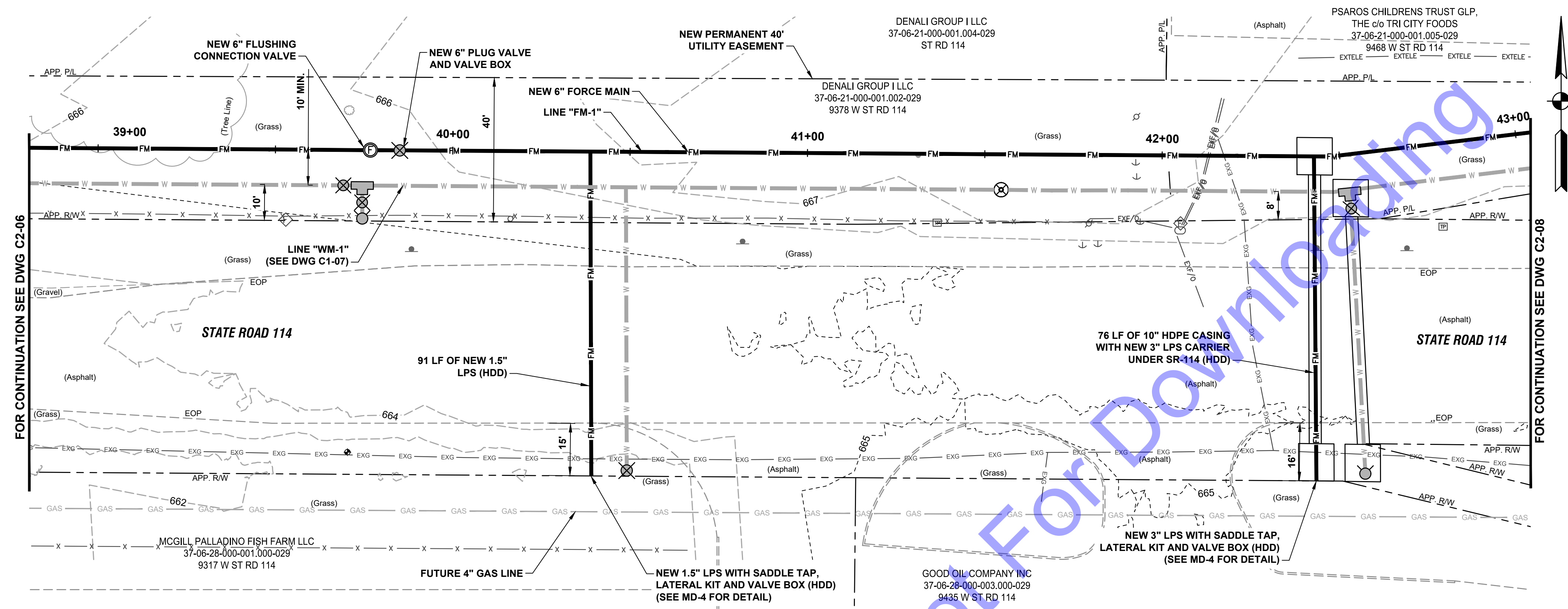

PLAN VIEW - LINE "FM-1"

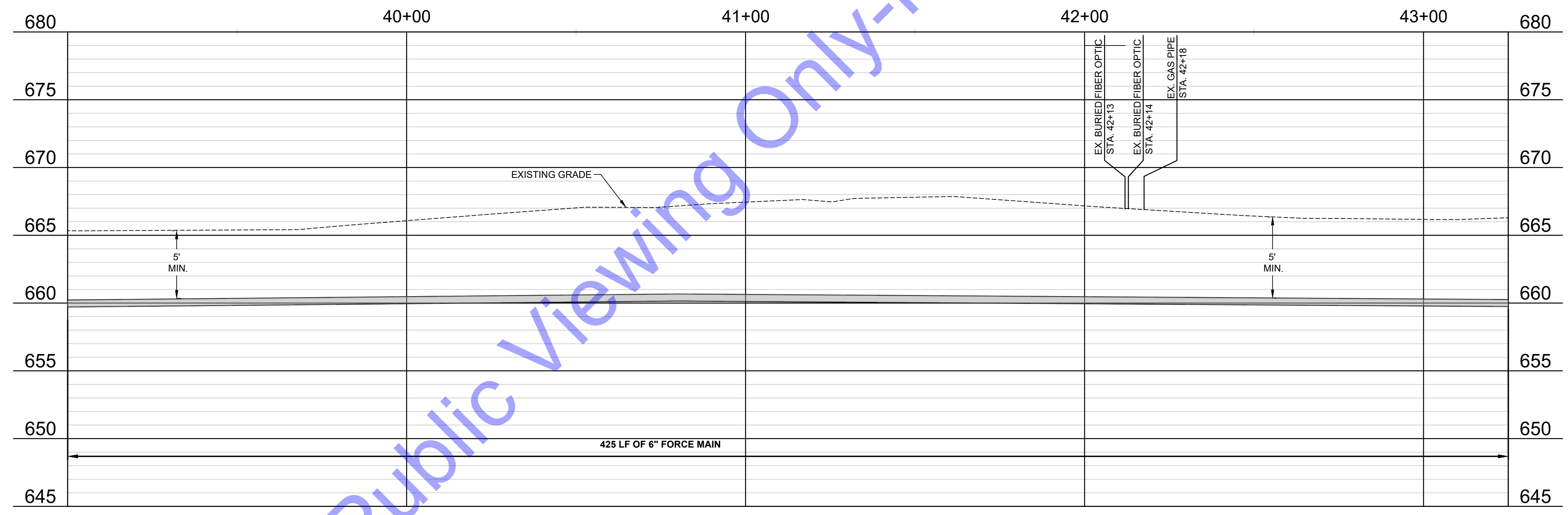

PROFILE VIEW - LINE "FM-1"

- DEMOLITION AND RESTORATION KEYNOTES:**
- 1 REMOVE ASPHALT PAVEMENT, TRENCH RESTORATION, AGGREGATE BASE AND ASPHALT BASE REPLACEMENT - STANDARD DUTY (SEE DETAIL, DWG. MD2).
 - 2 REMOVE AND REPLACE CONCRETE PAVEMENT DRIVEWAY (SEE DETAIL, DWG. MD2).
 - 3 REMOVE AND REPLACE STONE DRIVE (SEE DETAIL, DWG. MD2).

- GENERAL NOTES:**
- THE CONTRACTORS EXCAVATION, MATERIALS, AND EQUIPMENT SHALL NOT ENCR OACH WITHIN 16 FEET OF PAVEMENT. IN THE EVENT THIS BECOMES NECESSARY FOR SHORT PERIODS OF TIME SUCH AS FOR A DELIVERY VEHICLE TO ENTER OR EXIT THE ROADWAY, A FLAGGER SHALL BE UTILIZED.

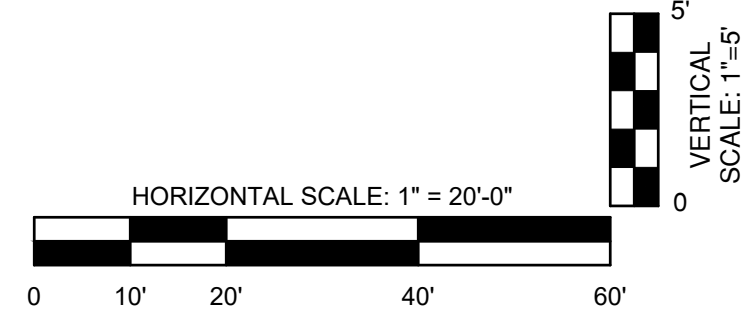

COMMONWEALTH ENGINEERS, INC.
 A Member of the Commonwealth Engineering Group
 OFFICE LOCATIONS IN:
 INDIANAPOLIS, IN (2)
 EVANSVILLE, IN
 FORT WAYNE, IN
 CROWN POINT, IN
 BOWLING GREEN, KY
 SOUTH BEND, IN
<https://commonwealthengineers.com/>

ANDREW C. COCHRANE
 REGISTERED PROFESSIONAL ENGINEER
 No. 19900094
 STATE OF INDIANA
 Signature: Andrew C. Cochrane Date: 11-12-24

**CITY OF RENSSELAER
 JASPER COUNTY, INDIANA
 I-65 WATER AND SEWER
 IMPROVEMENTS**

© 2025 BY COMMONWEALTH ENGINEERS, INC. ALL RIGHTS RESERVED. REPRODUCTION OF ANY PART WITHOUT PERMISSION IS PROHIBITED.
Indiana811
 Know what's below. 811 before you dig.
 1-800-382-5544
 (IT'S THE LAW)

| | | | |
|-----|----------------------|------|----|
| No. | Submittal / Revision | Date | By |
| | | | |

| | | |
|---------------------|--------------------|-----------------|
| Designed By: ACC | Drawn By: JML | Checked By: RML |
| Issue Date: 2-10-25 | Project No: J24115 | Scale: AS SHOWN |

**PLAN AND PROFILE
 VIEWS - LINE "FM-1"**

FILE: I65WATER/COMMONWEALTHENGINEERS/SHARE/INDIAN/Clients/RENSSELAER/JC/I-65 WATER AND SEWER IMPROVEMENTS/CADD/CURRENT FILES/Drawings/PLAN AND PROFILE DRAWINGS/FORCE MAIN.DWG
 Sheet: 2/10/2025 8:24:58 AM Path: 2/10/2025 8:28:47 AM. Current User: Joseph Lopez. Last Saved By: jlopez

FILE: I:\ENGINEERING\COMMONWEALTH\ENGINEERS\SHARE\INDIAN CLIENTS\JASPER\115 I-65 WATER AND SEWER IMPROVEMENTS\8 CAD\A\CURRENT FILES\DRAWINGS\PLAN AND PROFILE\DRAWINGS\FORCE MAIN\DWG
 Sheet: 2/10/2025 8:24:55 AM Friday, 2/10/2025 8:28:50 AM. Current User: Joseph Lopez. User's Security Rights:

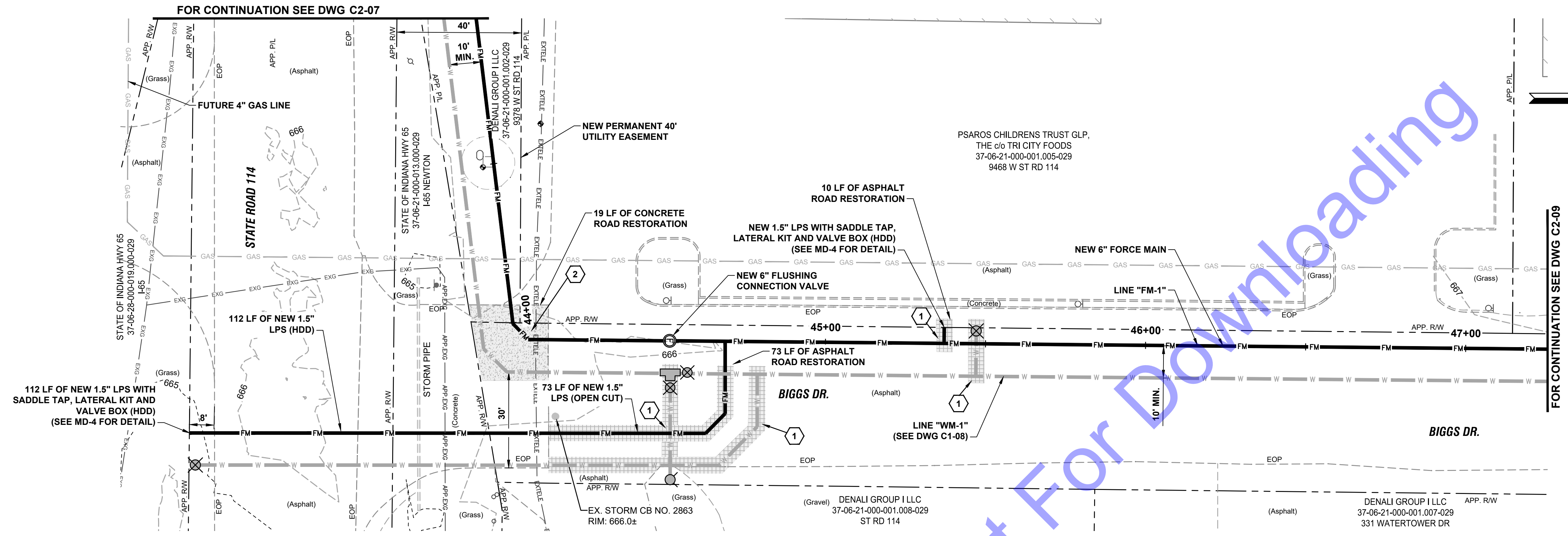

PLAN VIEW - LINE "FM-1"

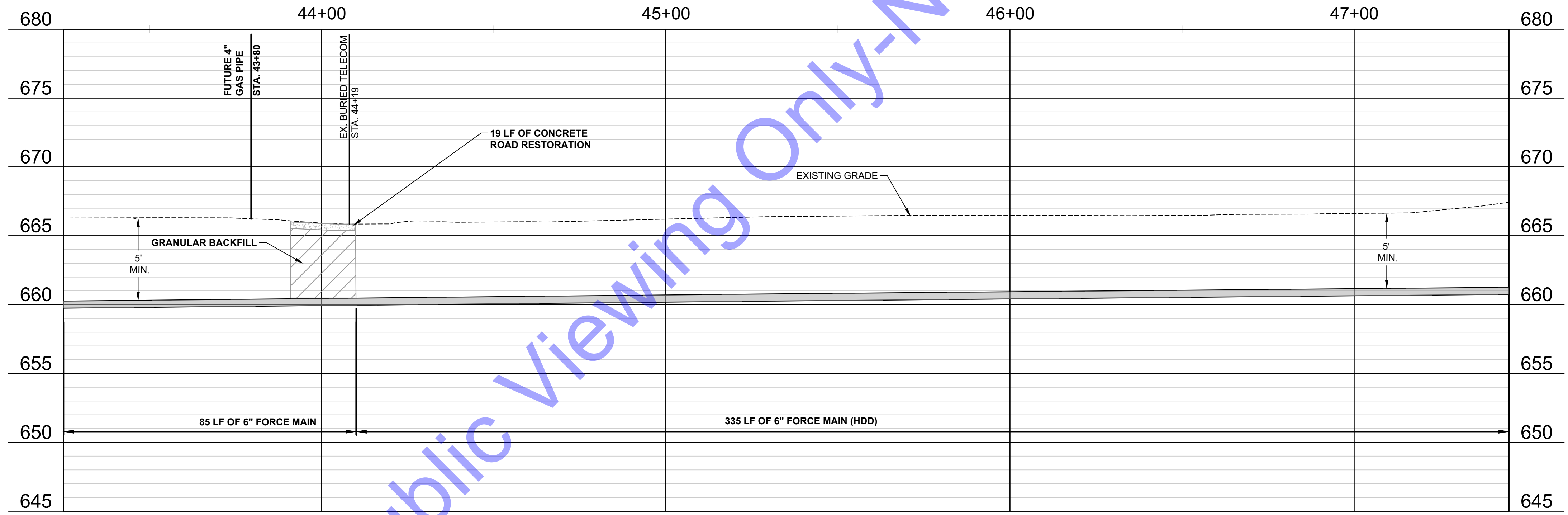

PROFILE VIEW - LINE "FM-1"

- DEMOLITION AND RESTORATION KEYNOTES:**
- 1 REMOVE ASPHALT PAVEMENT, TRENCH RESTORATION, AGGREGATE BASE AND ASPHALT BASE REPLACEMENT - STANDARD DUTY (SEE DETAIL, DWG. MD2).
 - 2 REMOVE AND REPLACE CONCRETE PAVEMENT DRIVEWAY (SEE DETAIL, DWG. MD2).
 - 3 REMOVE AND REPLACE STONE DRIVE (SEE DETAIL, DWG. MD2).

- GENERAL NOTES:**
- THE CONTRACTORS EXCAVATION, MATERIALS, AND EQUIPMENT SHALL NOT ENCTOACH WITHIN 16 FEET OF PAVEMENT. IN THE EVENT THIS BECOMES NECESSARY FOR SHORT PERIODS OF TIME SUCH AS FOR A DELIVERY VEHICLE TO ENTER OR EXIT THE ROADWAY, A FLAGGER SHALL BE UTILIZED.

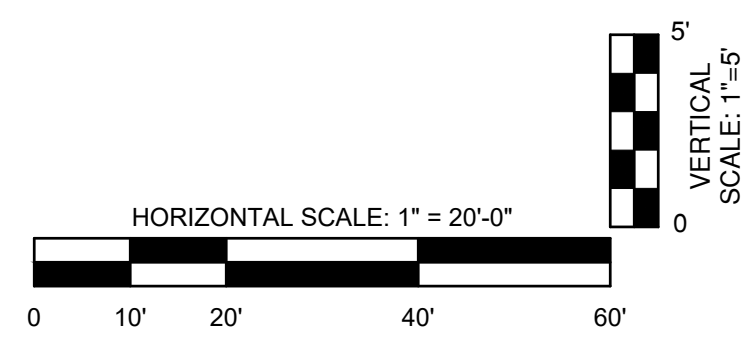

COMMONWEALTH ENGINEERS, INC.
 A member of the COMMONWEALTH ENGINEERS GROUP, INC.
 OFFICE LOCATIONS IN:
 INDIANAPOLIS, IN (2)
 EVANSVILLE, IN
 FORT WAYNE, IN
 CROWNING POINT, IN
 BOWLING GREEN, KY
 SOUTH BEND, IN
<https://commonwealthengineers.com/>

REGISTERED PROFESSIONAL ENGINEER
 No. 19900094
 STATE OF INDIANA
 Andrew C. Cochrane
 Signature Date 11-12-24

CITY OF RENNELAER JASPER COUNTY, INDIANA
I-65 WATER AND SEWER IMPROVEMENTS

2025 BY COMMONWEALTH ENGINEERS, INC. ALL RIGHTS RESERVED. REPRODUCTION OF ANY PART WITHOUT PERMISSION IS PROHIBITED.
Indiana 811
 Know what's below. 811 before you dig.
 1-800-382-5544
 (IT'S THE LAW)

| | |
|----------------------|--|
| Date | |
| By | |
| No. | |
| Submittal / Revision | |

| | | |
|---------------------|--------------------|-----------------|
| Designed By: ACC | Drawn By: JML | Checked By: RML |
| Issue Date: 2-10-25 | Project No: J24115 | Scale: AS SHOWN |

PLAN AND PROFILE VIEWS - LINE "FM-1"

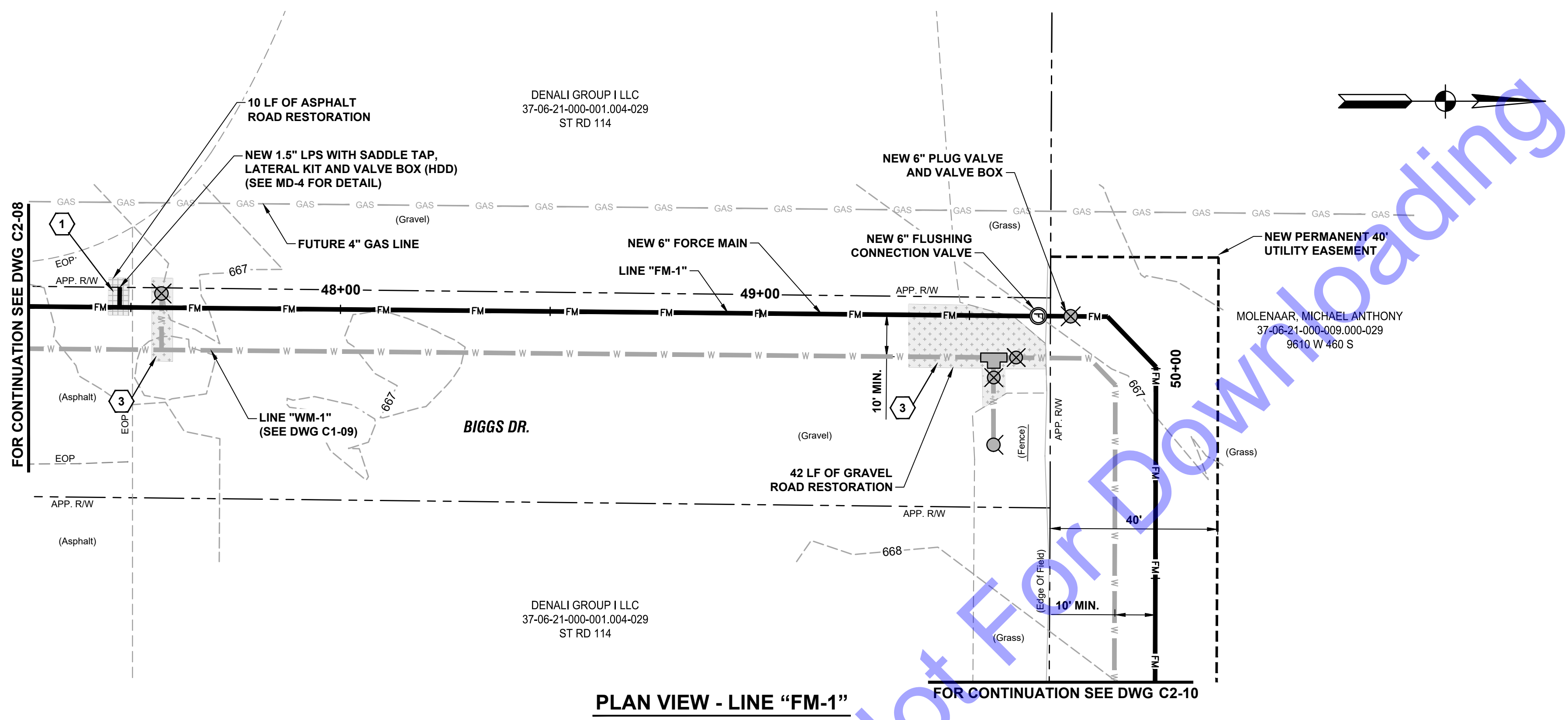

PLAN VIEW - LINE "FM-1" FOR CONTINUATION SEE DWG C2-10

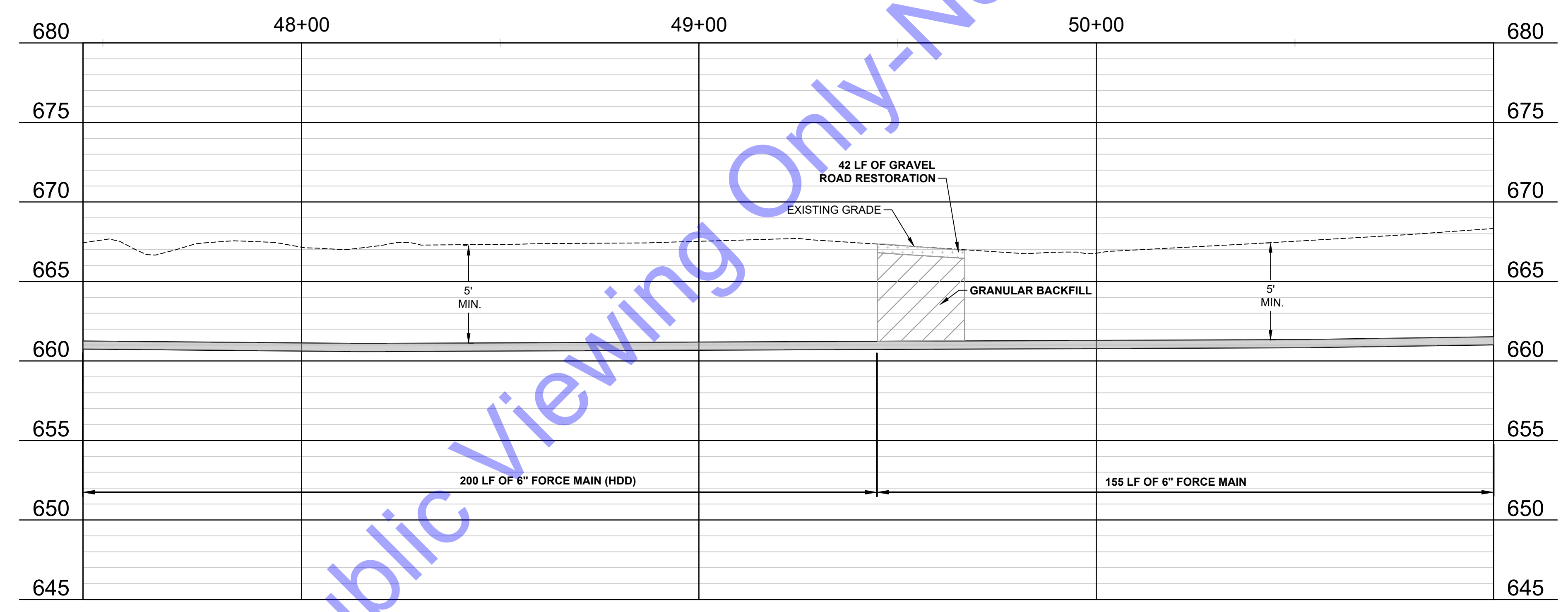

PROFILE VIEW - LINE "FM-1"

- DEMOLITION AND RESTORATION KEYNOTES:**
- 1 REMOVE ASPHALT PAVEMENT, TRENCH RESTORATION, AGGREGATE BASE AND ASPHALT BASE REPLACEMENT - STANDARD DUTY (SEE DETAIL, DWG. MD2).
 - 2 REMOVE AND REPLACE CONCRETE PAVEMENT DRIVEWAY (SEE DETAIL, DWG. MD2).
 - 3 REMOVE AND REPLACE STONE DRIVE (SEE DETAIL, DWG. MD2).

- GENERAL NOTES:**
- EXISTING FIELD TILES (4" AND 6" CLAY PIPE) IN THIS AREA RUNNING NORTH AND SOUTH. CONTRACTOR TO REPAIR ANY DAMAGED FIELD TILES WITH PVC OF MATCHING SIZE.

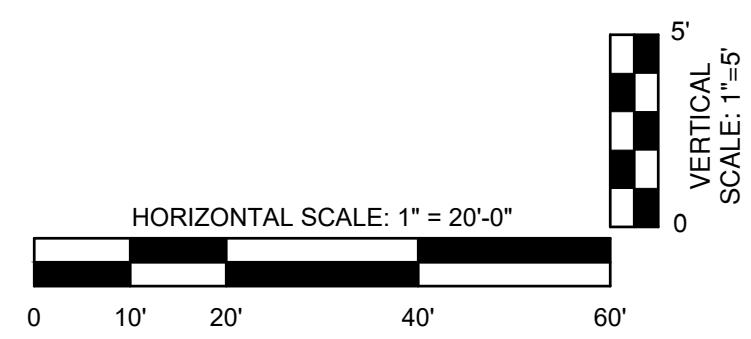

COMMONWEALTH ENGINEERS, INC.
 OFFICE LOCATIONS IN:
 INDIANAPOLIS, IN (2)
 EVANSVILLE, IN
 FORT WAYNE, IN
 CROWNING POINT, IN
 BOWLING GREEN, KY
 SOUTH BEND, IN
<https://commonwealthengineers.com/>

ANDREW C. COCHRANE
 No. 19900094
 STATE OF INDIANA
 PROFESSIONAL ENGINEER
 Andrew C. Cochran
 Signature Date 11-12-24

**CITY OF RENNELAER
 JASPER COUNTY, INDIANA
 I-65 WATER AND SEWER
 IMPROVEMENTS**

2025 BY COMMONWEALTH ENGINEERS, INC. ALL RIGHTS RESERVED. REPRODUCTION OF ANY PART WITHOUT PERMISSION IS PROHIBITED.
Indiana 811
 Know what's below. 811 before you dig.
 1-800-382-5544
 (IT'S THE LAW)

| | | | |
|-----|----------------------|------|----|
| No. | Submittal / Revision | Date | By |
| | | | |

| | | |
|--------------|-------------|-------------|
| Designed By: | Drawn By: | Checked By: |
| ACC | JML | RML |
| Issue Date: | Project No: | Scale: |
| 2-10-25 | J24115 | AS SHOWN |

**PLAN AND PROFILE
 VIEWS - LINE "FM-1"**

FILE: I:\ENVTED\COMMONWEALTH ENGINEERS\SHARE\RDW CLIENTS\JASPER\I-65 WATER AND SEWER IMPROVEMENTS\DWG\CURRENT FILES\DRAWINGS\PLAN AND PROFILE\DRAWINGS\FORCE MAIN\DWG Sheet: 21/02/25 8:24:58 AM Plotted: 21/02/25 8:28:54 AM. Current User: Joseph Lopez. User's Security: jlopez

FILE: I:\ENGINEERING\COMMONWEALTH\ENGINEERS\SHARE\RDW\CLIENTS\JASPER\I-65 WATER AND SEWER IMPROVEMENTS\CADD\CURRENT FILES\DRAWINGS\PLAN AND PROFILE\DRAWINGS\FORCE MAIN.DWG
 Sheet: 2/10/2025 8:24:58 AM Printed: 2/10/2025 8:29:02 AM. Current User: Joseph Lopez. User's Security Rights:

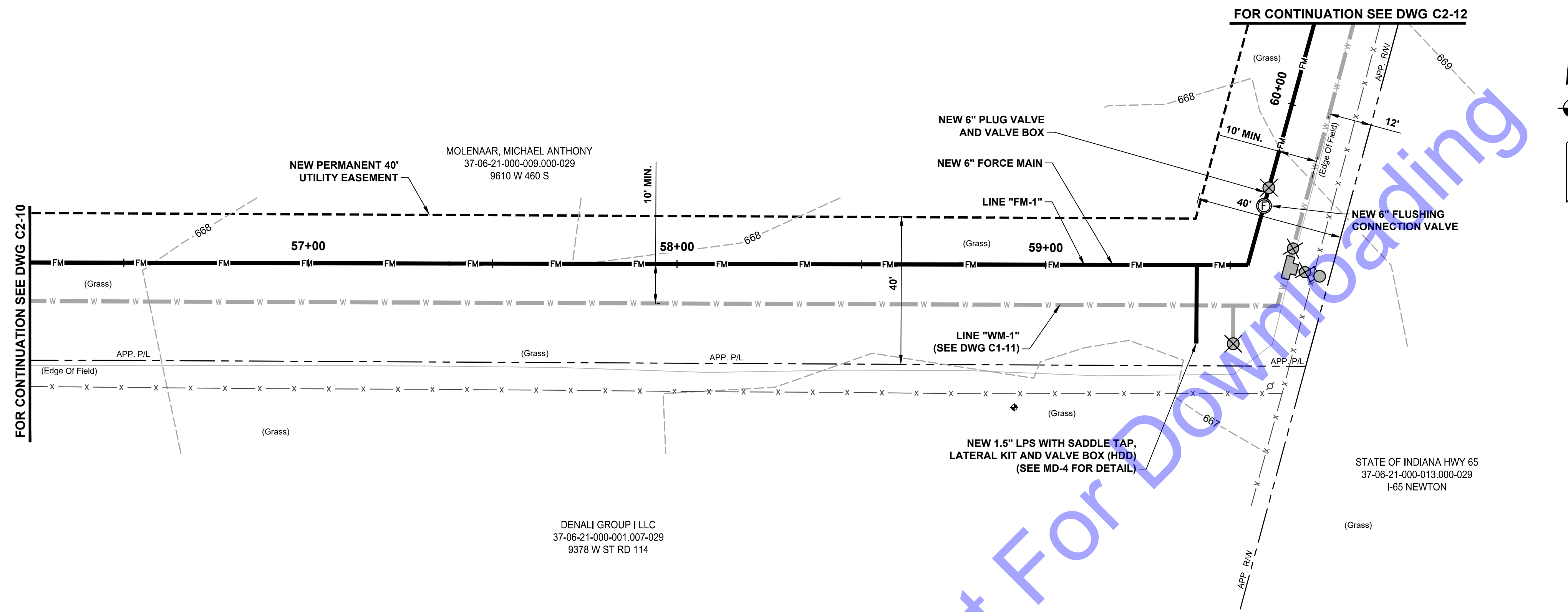

PLAN VIEW - LINE "FM-1"

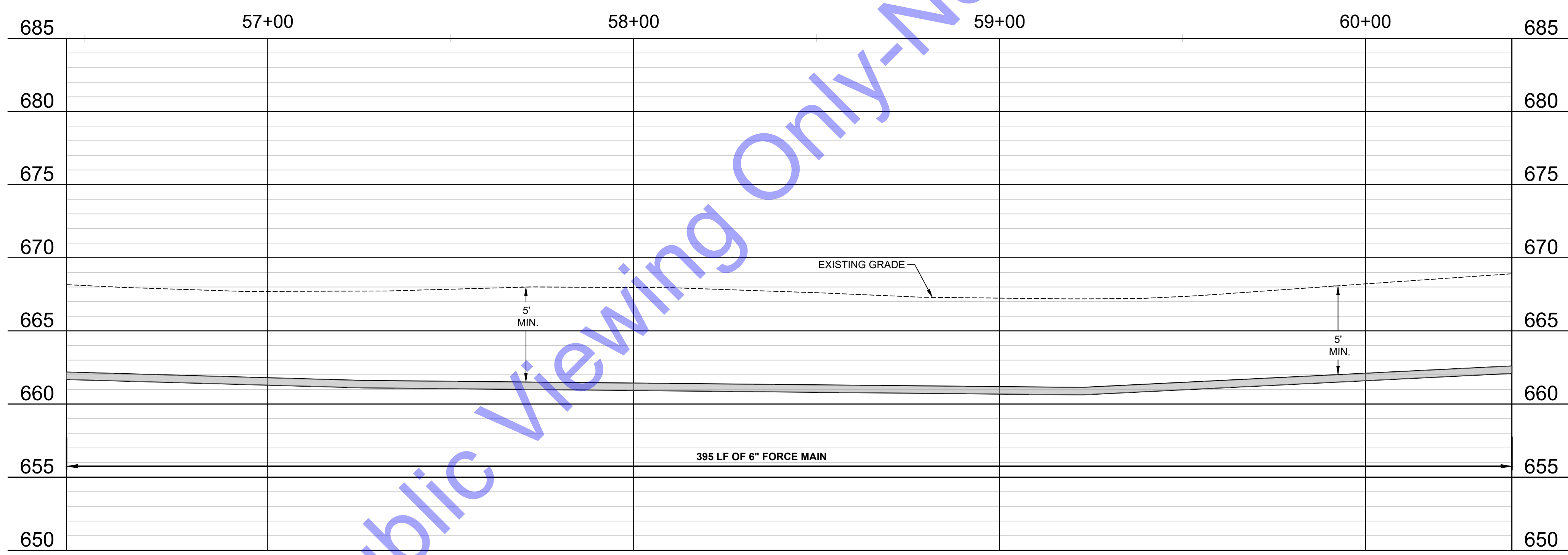

PROFILE VIEW - LINE "FM-1"

- DEMOLITION AND RESTORATION KEYNOTES:**
- 1 REMOVE ASPHALT PAVEMENT, TRENCH RESTORATION, AGGREGATE BASE AND ASPHALT BASE REPLACEMENT - STANDARD DUTY (SEE DETAIL, DWG. MD2).
 - 2 REMOVE AND REPLACE CONCRETE PAVEMENT DRIVEWAY (SEE DETAIL, DWG. MD2).
 - 3 REMOVE AND REPLACE STONE DRIVE (SEE DETAIL, DWG. MD2).

- GENERAL NOTES:**
- EXISTING FIELD TILES (4" AND 6" CLAY PIPE) IN THIS AREA RUNNING NORTH AND SOUTH. CONTRACTOR TO REPAIR ANY DAMAGED FIELD TILES WITH PVC OF MATCHING SIZE.

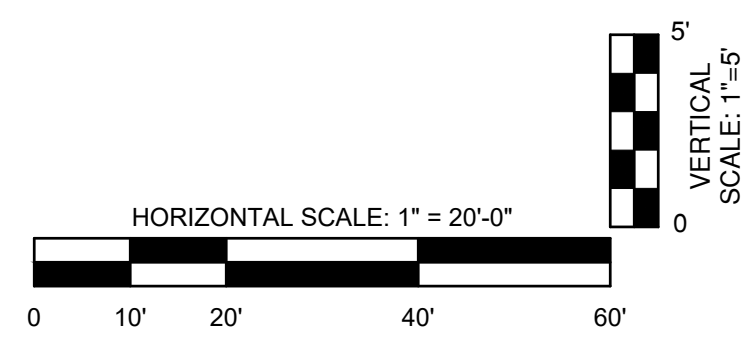

COMMONWEALTH ENGINEERS, INC.
 A Member of the Commonwealth Engineers Group, Inc.
<https://commonwealthengineers.com/>

OFFICE LOCATIONS IN:
 INDIANAPOLIS, IN (2)
 EVANSVILLE, IN
 FORT WAYNE, IN
 CROWNING POINT, IN
 BOWLING GREEN, KY
 SOUTH BEND, IN

REGISTERED PROFESSIONAL ENGINEER
 No. 19900094
 STATE OF INDIANA
 Andrew C. Cochrane
 Signature Date 11-12-24

**CITY OF RENSSELAER
 JASPER COUNTY, INDIANA**

**I-65 WATER AND SEWER
 IMPROVEMENTS**

© 2025 BY COMMONWEALTH ENGINEERS, INC. ALL RIGHTS RESERVED. REPRODUCTION OR TRANSMISSION IN ANY FORM OR BY ANY MEANS WITHOUT PERMISSION IS PROHIBITED.

Indiana 811
 Know what's below. 811 before you dig.
 1-800-382-5844
 (IT'S THE LAW)

| No. | Submittal / Revision | Date | By |
|-----|----------------------|------|----|
| | | | |
| | | | |
| | | | |
| | | | |
| | | | |
| | | | |
| | | | |
| | | | |
| | | | |
| | | | |

| | | |
|---------------------|--------------------|-----------------|
| Designed By: ACC | Drawn By: JML | Checked By: RML |
| Issue Date: 2-10-25 | Project No: J24115 | Scale: AS SHOWN |

PLAN AND PROFILE VIEWS - LINE "FM-1"

FILE: I:\ENGINEERING\COMMONWEALTH\ENGINEERS\SHARED\CLIENTS\JASPER\165 WATER AND SEWER IMPROVEMENTS\CADD\CURRENT FILES\DRAWINGS\PLAN AND PROFILE\DRAWINGS\FORCE MAIN.DWG
 Sheet: 2/10/2025 8:24:54 AM Printed: 2/10/2025 8:29:16 AM. Current User: Joseph Lopez. User's Security: Admin

FOR CONTINUATION SEE DWG C2-13

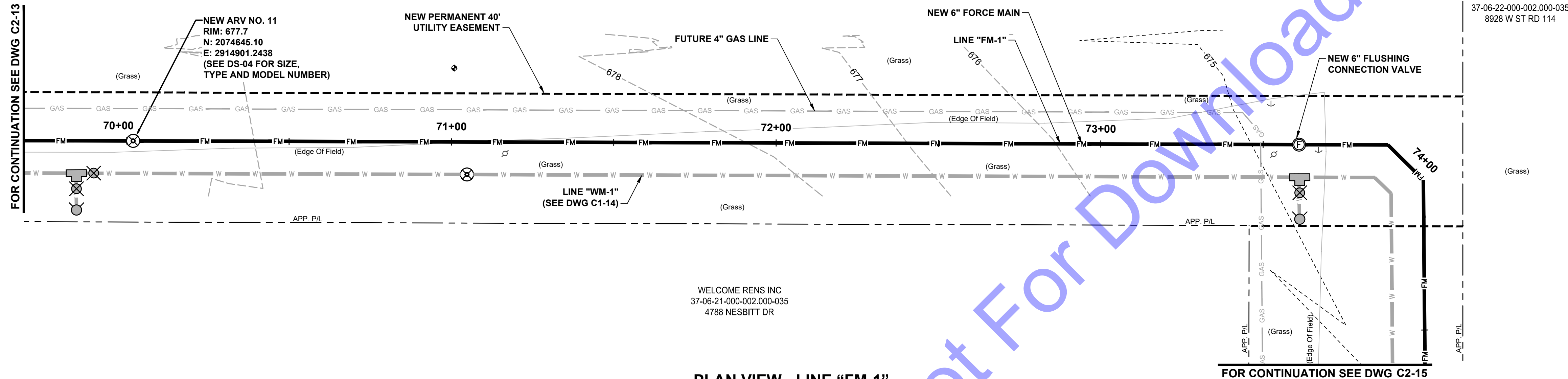

PLAN VIEW - LINE "FM-1"

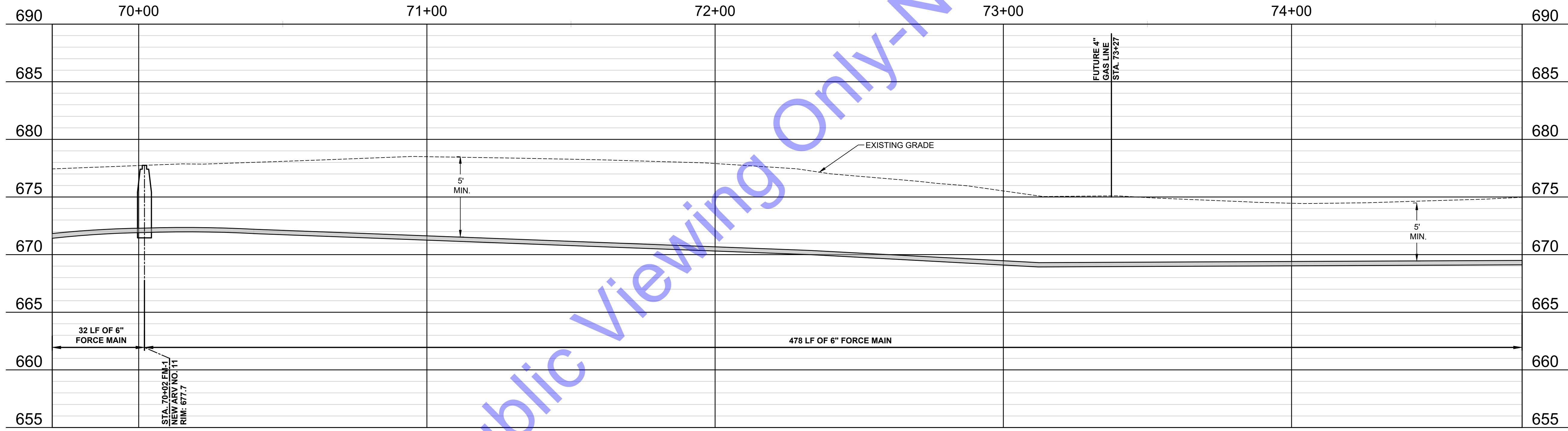

PROFILE VIEW - LINE "FM-1"

- DEMOLITION AND RESTORATION KEYNOTES:**
- 1 REMOVE ASPHALT PAVEMENT, TRENCH RESTORATION, AGGREGATE BASE AND ASPHALT BASE REPLACEMENT - STANDARD DUTY (SEE DETAIL, DWG. MD2).
 - 2 REMOVE AND REPLACE CONCRETE PAVEMENT DRIVEWAY (SEE DETAIL, DWG. MD2).
 - 3 REMOVE AND REPLACE STONE DRIVE (SEE DETAIL, DWG. MD2).

- GENERAL NOTES:**
- EXISTING FIELD TILES (4" AND 6" CLAY PIPE) IN THIS AREA RUNNING NORTH AND SOUTH. CONTRACTOR TO REPAIR ANY DAMAGED FIELD TILES WITH PVC OF MATCHING SIZE.

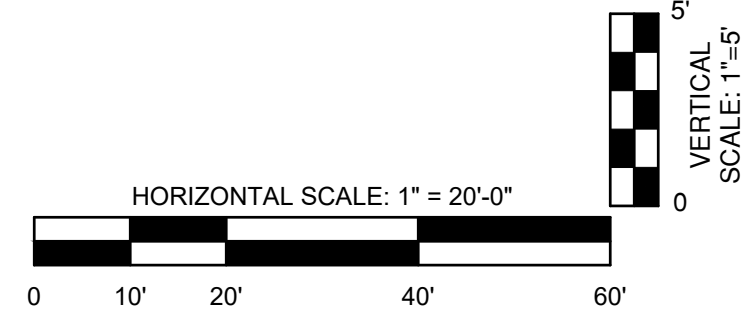

COMMONWEALTH ENGINEERS, INC.
 A Member of the Commonwealth Engineers Group, Inc.
 OFFICE LOCATIONS IN:
 INDIANAPOLIS, IN (2)
 EVANSVILLE, IN
 FORT WAYNE, IN
 CROWL POINT, IN
 BOWLING GREEN, KY
 SOUTH BEND, IN
<https://commonwealthengineers.com/>

ANDREW C. COCHRANE
 REGISTERED PROFESSIONAL ENGINEER
 No. 19900094
 STATE OF INDIANA
 Signature: Andrew C. Cochrane Date: 11-12-24

**CITY OF RENNELAER
 JASPER COUNTY, INDIANA
 I-65 WATER AND SEWER
 IMPROVEMENTS**

© 2025 BY COMMONWEALTH ENGINEERS, INC. ALL RIGHTS RESERVED. REPRODUCTION OF ANY PART OF THIS DRAWING WITHOUT PERMISSION IS PROHIBITED.
Indiana811
 Know what's below. 811 before you dig.
 1-800-382-5544
 (IT'S THE LAW)

| | | | |
|-----|----------------------|------|----|
| No. | Submittal / Revision | Date | By |
| | | | |
| | | | |
| | | | |

| | | |
|--------------|-------------|-------------|
| Designed By: | Drawn By: | Checked By: |
| ACC | JML | RML |
| Issue Date: | Project No: | Scale: |
| 2-10-25 | J24115 | AS SHOWN |

**PLAN AND PROFILE
 VIEWS - LINE "FM-1"**

FILE: I:\ENVTED\COMMONWEALTH\ENGINEERS\SHARE\INDIAN CLIENTS\JASPER\165 WATER AND SEWER IMPROVEMENTS\165 CAD\A\CURRENT FILES\DRAWINGS\PLAN AND PROFILE\DRAWINGS FORCE MAIN.DWG
 Sheet: 2/10/2025 8:24:58 AM Friday, 2/10/2025 8:29:20 AM. Current User: Joseph Lopez. User's Security: jlopez

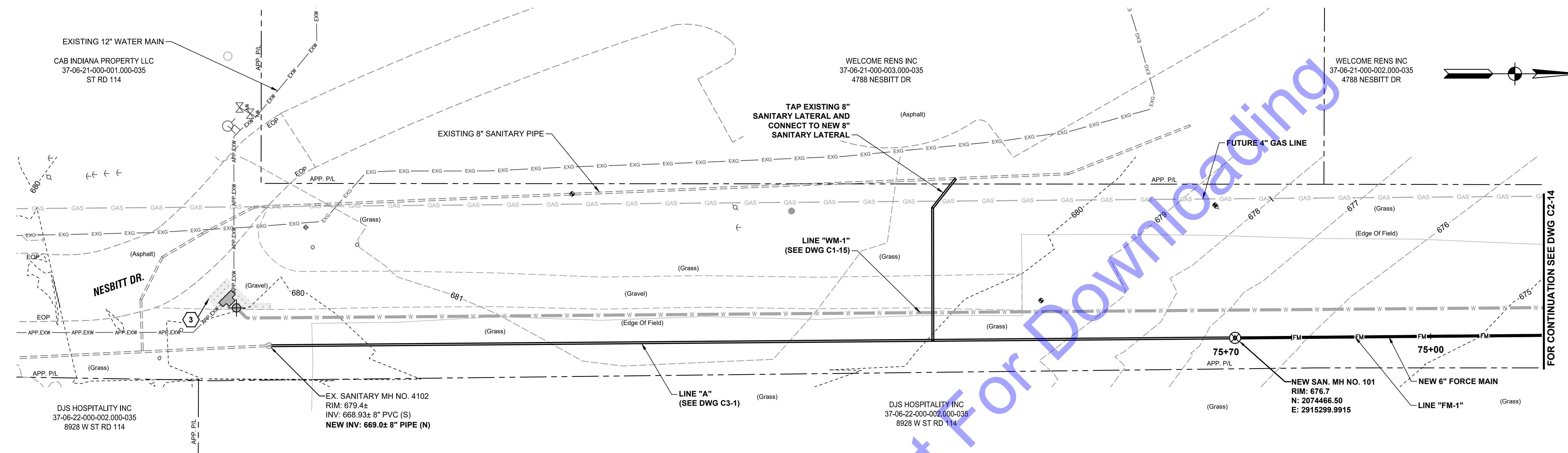

PLAN VIEW - LINE "FM-1"

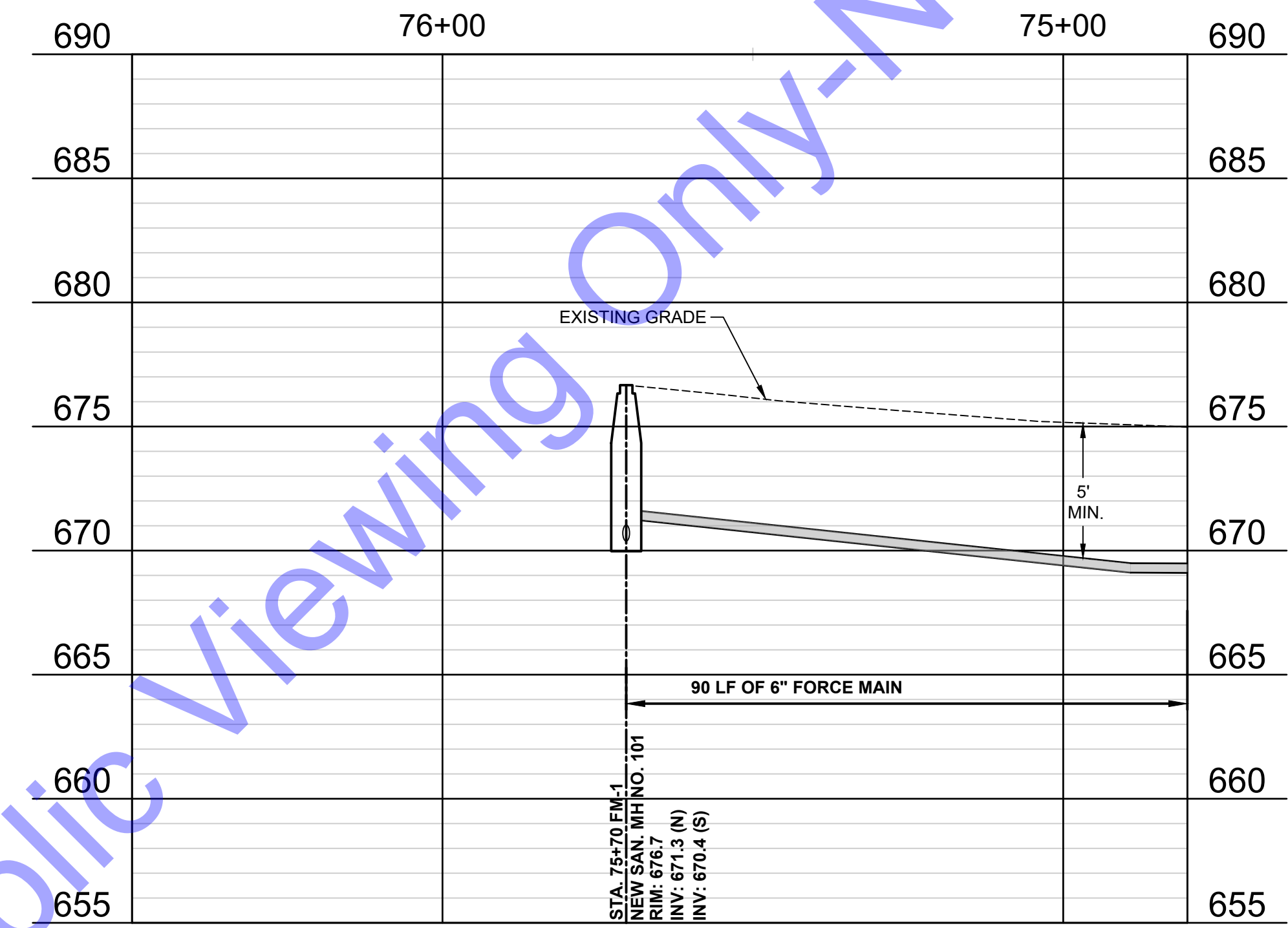

PROFILE VIEW - LINE "FM-1"

- DEMOLITION AND RESTORATION KEYNOTES:**
- 1 REMOVE ASPHALT PAVEMENT, TRENCH RESTORATION, AGGREGATE BASE AND ASPHALT BASE REPLACEMENT - STANDARD DUTY (SEE DETAIL, DWG. MD2).
 - 2 REMOVE AND REPLACE CONCRETE PAVEMENT DRIVEWAY (SEE DETAIL, DWG. MD2).
 - 3 REMOVE AND REPLACE STONE DRIVE (SEE DETAIL, DWG. MD2).

- GENERAL NOTES:**
- EXISTING FIELD TILES (4" AND 6" CLAY PIPE) IN THIS AREA RUNNING NORTH AND SOUTH. CONTRACTOR TO REPAIR ANY DAMAGED FIELD TILES WITH PVC OF MATCHING SIZE.

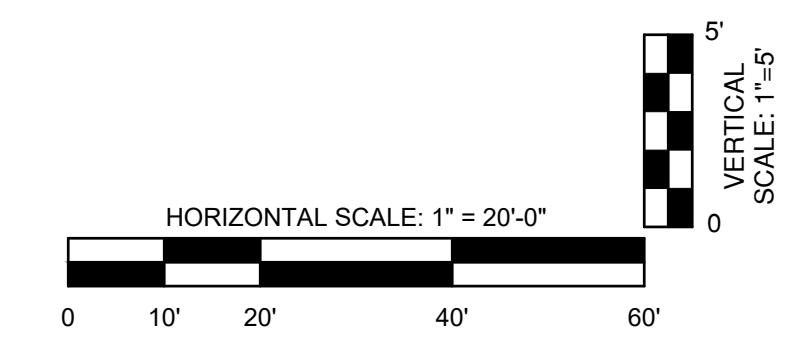

COMMONWEALTH ENGINEERS, INC.
 A Member of the Commonweal Group, Inc.
 OFFICE LOCATIONS IN:
 INDIANAPOLIS, IN (2)
 EVANSVILLE, IN
 FORT WAYNE, IN
 CROWN POINT, IN
 BOWLING GREEN, KY
 SOUTH BEND, IN
<https://commonwealthengineers.com/>

REGISTERED PROFESSIONAL ENGINEER
 No. 19900094
 STATE OF INDIANA
 Andrew C. Cochrane
 Signature Date 11-12-24

FOR CONTINUATION SEE DWG C2-14

**CITY OF RENNELLAER
 JASPER COUNTY, INDIANA
 I-65 WATER AND SEWER
 IMPROVEMENTS**

© 2025 BY COMMONWEALTH ENGINEERS, INC. ALL RIGHTS RESERVED. REPRODUCTION OR TRANSMISSION IN ANY FORM OR BY ANY MEANS WITHOUT PERMISSION IS PROHIBITED.
Indiana 811
 Know what's below. 811 before you dig.
 1-800-382-5544
 (IT'S THE LAW)

| | | | |
|-----|----------------------|------|----|
| No. | Submittal / Revision | Date | By |
| | | | |

| | | |
|--------------|-------------|-------------|
| Designed By: | Drawn By: | Checked By: |
| ACC | JML | RML |
| Issue Date: | Project No: | Scale: |
| 2-10-25 | J24115 | AS SHOWN |

**PLAN AND PROFILE
 VIEWS - LINE "FM-1"**

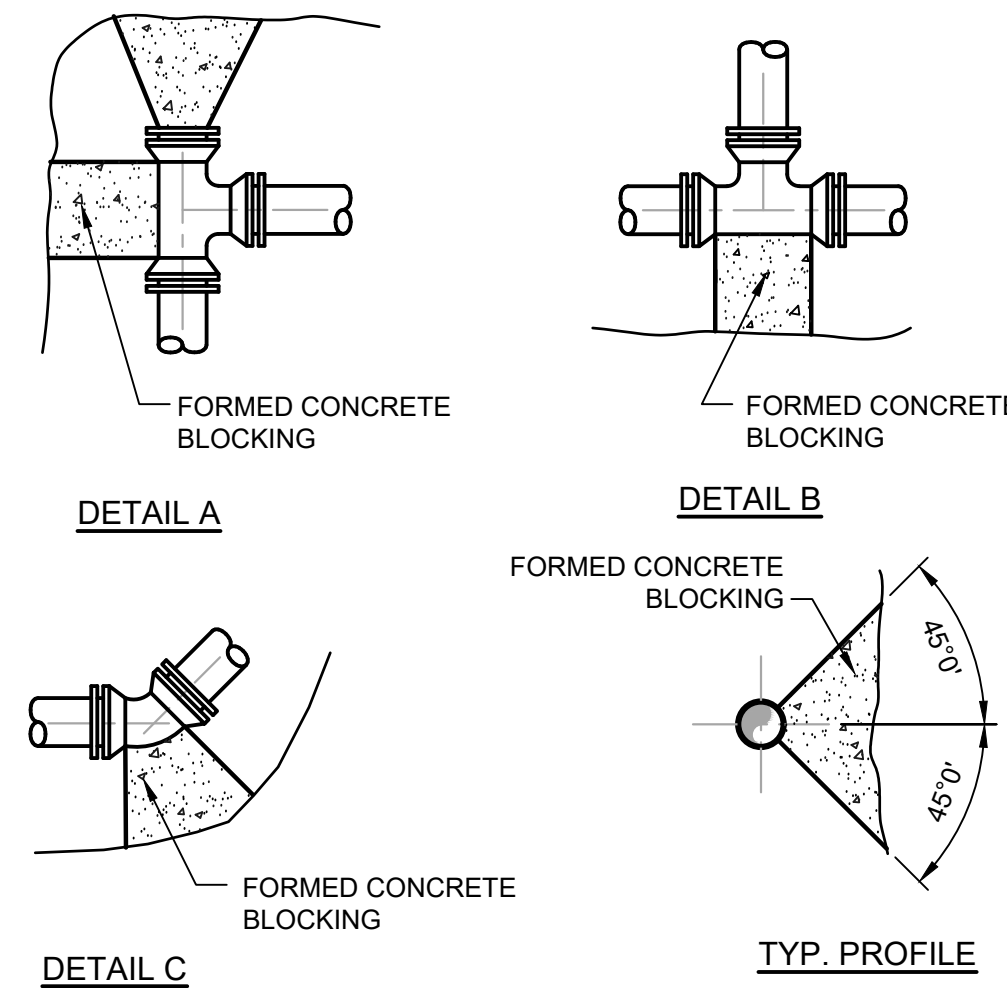
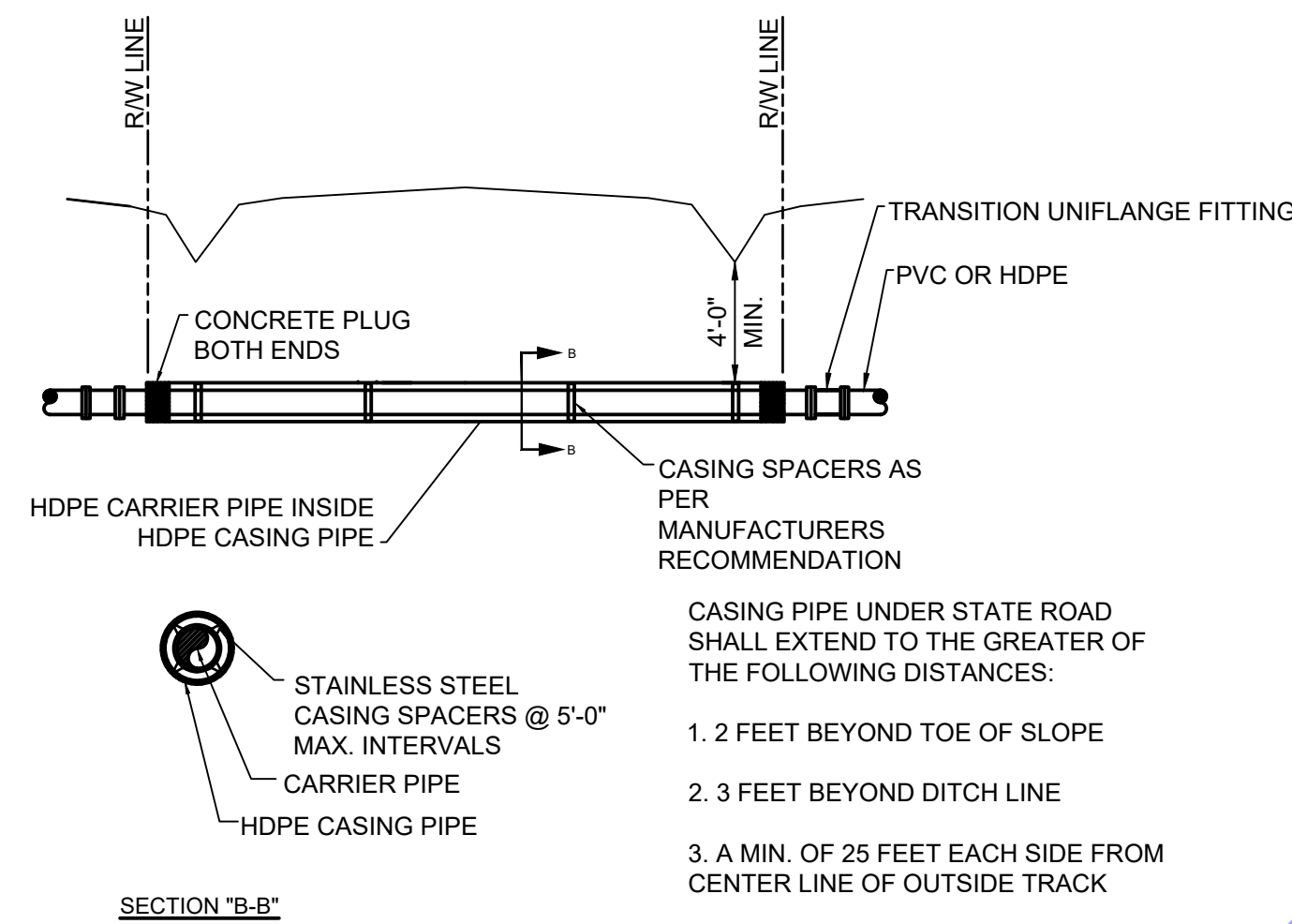
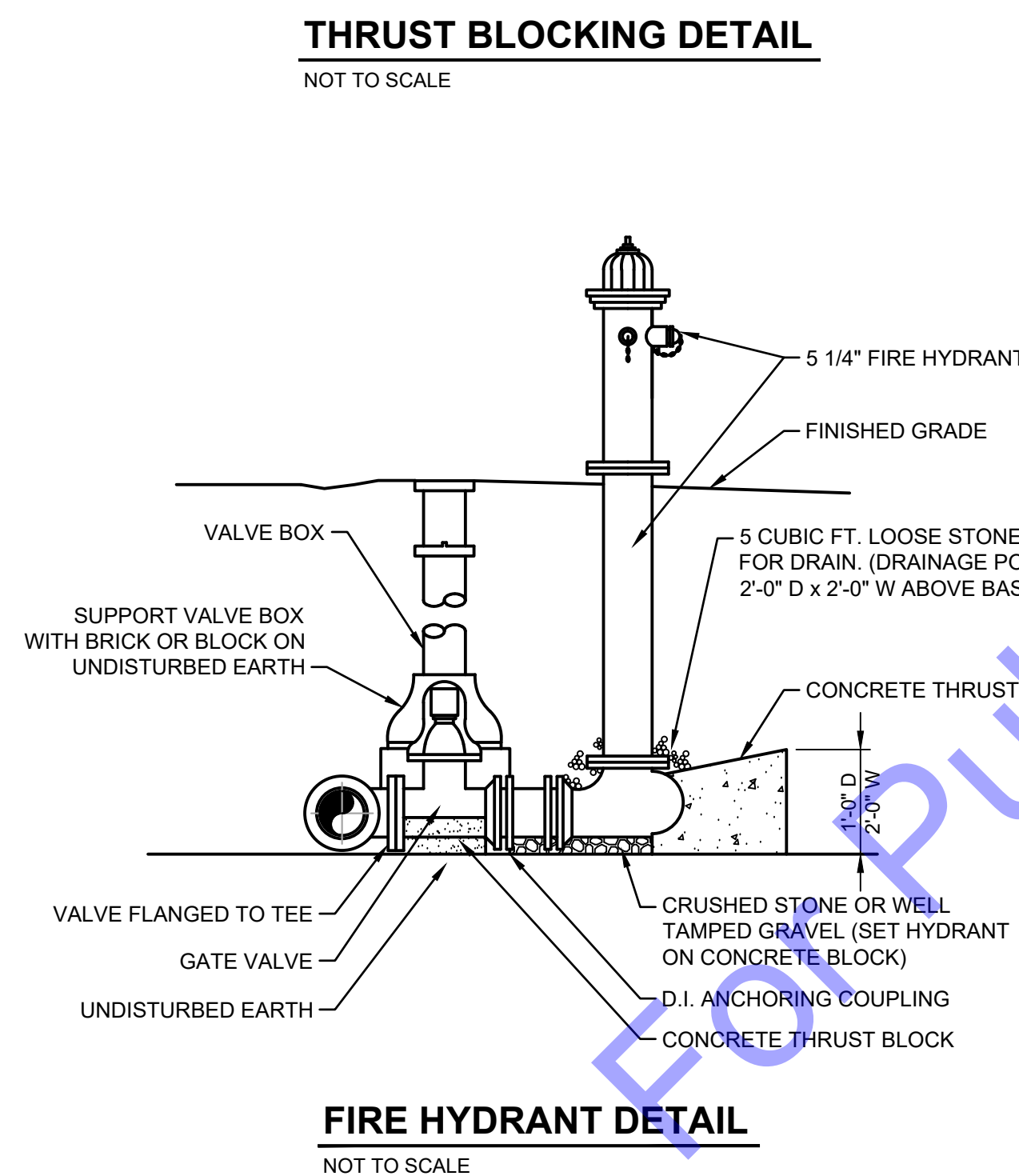

TABLE OF DIMENSIONS FOR CONCRETE BLOCKING

| PIPE SIZE | TEE | | | | PLUG | | | | 90° BEND | | | | 45° BEND | | | | 22° BEND | | | | 11° BEND | | | | |
|-----------|------|-----|-----|-----|------|-----|-----|-----|----------|------|-----|------|----------|------|-----|-----|----------|-----|-----|-----|----------|-----|-----|-----|-----|
| | L | T | W | D | L | T | W | D | L | T | W | D | L | T | W | D | L | T | W | D | L | T | W | D | |
| 4" | 18" | 12" | 12" | 8" | 18" | 12" | 18" | 18" | 24" | 12" | 24" | 8" | 18" | 8" | 12" | 8" | 18" | 8" | 12" | 8" | 15" | 8" | 12" | 6" | |
| 6" | 18" | 12" | 12" | 8" | 18" | 12" | 18" | 18" | 24" | 15" | 24" | 8" | 18" | 10" | 12" | 8" | 18" | 10" | 12" | 8" | 18" | 10" | 18" | 6" | |
| 8" | 30" | 12" | 24" | 8" | 30" | 18" | 30" | 24" | 4" | 36" | 16" | 30" | 8" | 24" | 12" | 18" | 8" | 24" | 18" | 18" | 8" | 24" | 12" | 18" | 8" |
| 10" | 36" | 18" | 30" | 10" | 36" | 18" | 36" | 24" | 4" | 48" | 20" | 36" | 10" | 30" | 14" | 24" | 10" | 30" | 14" | 24" | 10" | 24" | 14" | 18" | 8" |
| 12" | 48" | 18" | 36" | 10" | 42" | 18" | 42" | 24" | 4" | 54" | 24" | 48" | 10" | 36" | 16" | 30" | 10" | 36" | 16" | 30" | 10" | 30" | 16" | 24" | 10" |
| 14" | 54" | 24" | 42" | 12" | 48" | 18" | 48" | 30" | 6" | 60" | 28" | 60" | 12" | 42" | 16" | 42" | 12" | 42" | 16" | 42" | 12" | 33" | 16" | 27" | 12" |
| 16" | 60" | 24" | 48" | 12" | 54" | 18" | 54" | 30" | 6" | 66" | 32" | 63" | 12" | 48" | 18" | 48" | 12" | 48" | 18" | 48" | 12" | 36" | 18" | 30" | 12" |
| 18" | 66" | 30" | 60" | 14" | 60" | 24" | 60" | 36" | 6" | 66" | 36" | 66" | 14" | 54" | 18" | 54" | 14" | 54" | 18" | 54" | 14" | 39" | 18" | 33" | 14" |
| 20" | 72" | 30" | 60" | 14" | 66" | 24" | 66" | 36" | 8" | 72" | 40" | 69" | 14" | 60" | 20" | 60" | 14" | 60" | 20" | 60" | 14" | 42" | 20" | 36" | 14" |
| 24" | 84" | 36" | 72" | 18" | 78" | 30" | 78" | 42" | 8" | 84" | 48" | 75" | 18" | 72" | 22" | 72" | 18" | 72" | 22" | 72" | 18" | 48" | 22" | 42" | 18" |
| 30" | 96" | 42" | 78" | 24" | 96" | 36" | 78" | 48" | 10" | 108" | 54" | 96" | 24" | 84" | 24" | 72" | 24" | 72" | 26" | 72" | 24" | 54" | 26" | 48" | 24" |
| 42" | 144" | 48" | 96" | 36" | 144" | 42" | 96" | 60" | 10" | 180" | 66" | 144" | 36" | 120" | 36" | 96" | 36" | 84" | 34" | 72" | 36" | 60" | 34" | 48" | 36" |

- NOTES:**
- FOR TEE WITH BRANCH UNEQUAL TO RUN USE TEE TYPE KICKER WITH D, L, AND W DIMENSIONS THE SAME AS THOSE FOR PLUG WITH SAME DIAMETER AS BRANCH OF TEE. SELECT "T" DIMENSIONS FROM TEE TABLE UNDER COLUMN HEADED BY THE SIZE OF THE BRANCH
 - IF EXACT SIZE PIPE BLOCKING IS NOT SHOWN USE NEXT LARGER SIZE
 - DEPTH "D" MAY BE GREATER THAN SPECIFIED TO ALLOW WORKING SPACE
 - BLOCKING MUST BE PLACED AGAINST UNDISTURBED EARTH OR ROCK
 - CONCRETE BLOCKING SHALL BE CLASS "B"



STATE HIGHWAY BORE DETAIL
NOT TO SCALE

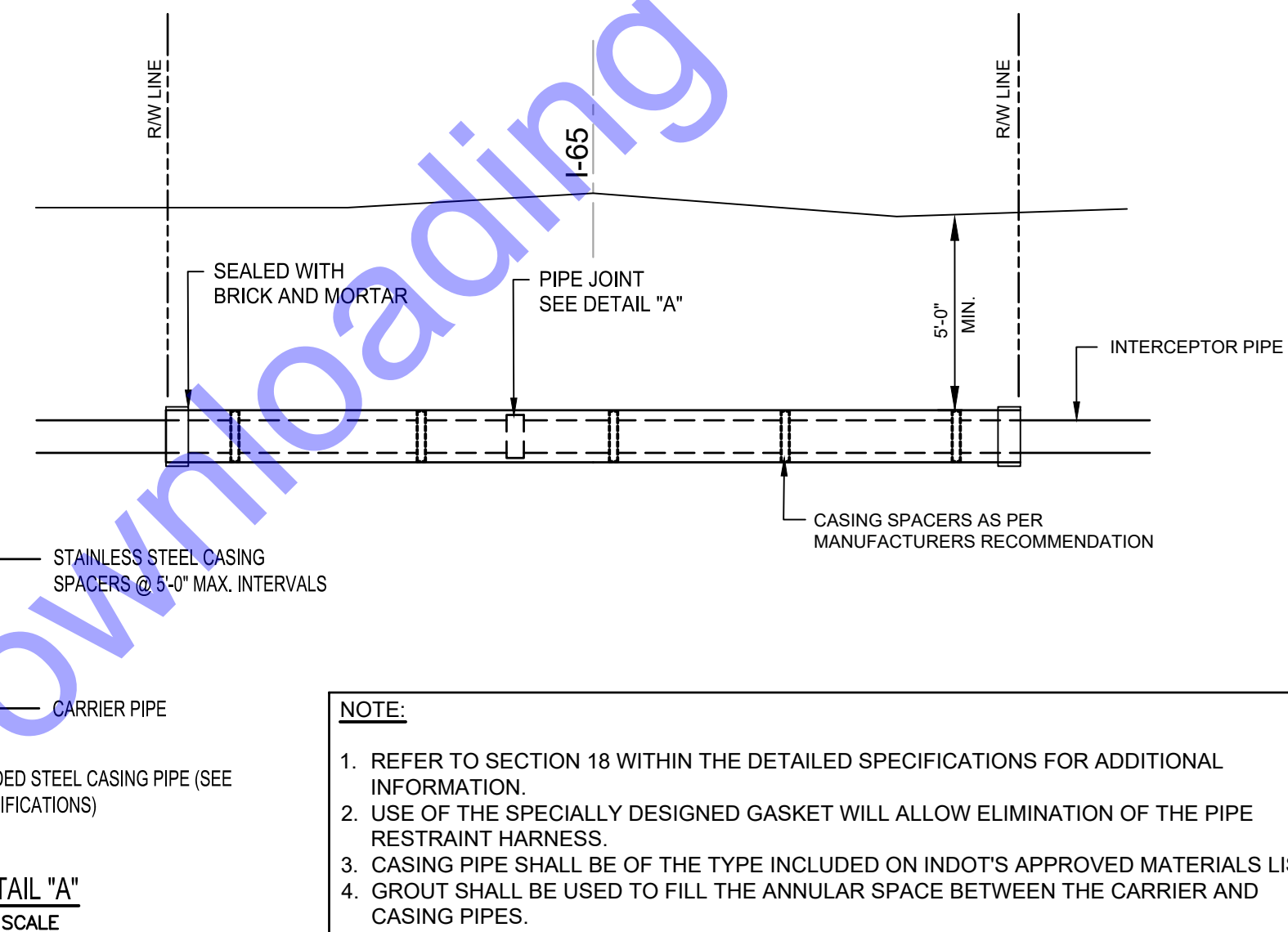

INTERSTATE HIGHWAY BORE DETAIL
NOT TO SCALE

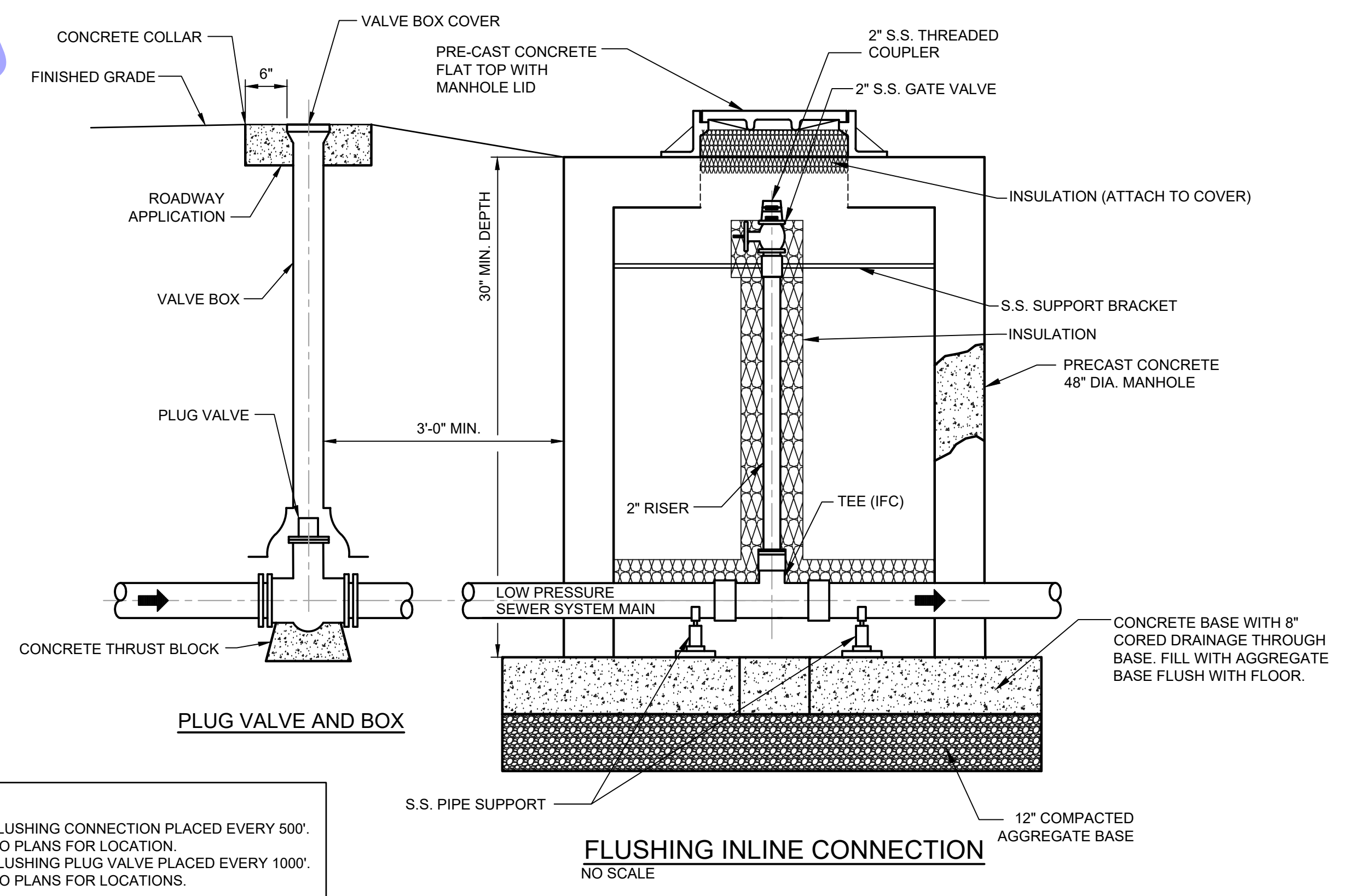

- NOTE:**
- INLINE FLUSHING CONNECTION PLACED EVERY 500'. REFER TO PLANS FOR LOCATION.
 - INLINE FLUSHING PLUG VALVE PLACED EVERY 1000'. REFER TO PLANS FOR LOCATIONS.

FLUSHING CONNECTIONS AND PLUG VALVES
NOT TO SCALE

| | | | |
|--------------------|--|--|--|
| Date | | | |
| By | | | |
| Submittal/Revision | | | |
| No. | | | |

| | | |
|--------------|-------------|-------------|
| Designed By: | Drawn By: | Checked By: |
| ACC | JML | RML |
| Issue Date: | Project No: | Scale: |
| 2-10-25 | J24115 | AS SHOWN |

MISCELLANEOUS DETAILS

FILE: I:\ENGINEERING\COMMONWEALTH\ENGINEERS\SHARED\CLIENTS\JASPER\JASPER_041115_1-65 WATER AND SEWER IMPROVEMENTS\CAD\CURRENT FILES\DRAWINGS\06-MISCELLANEOUS DETAIL DRAWINGS.DWG
 Sheet: 28 of 25 10/27/25 10:37:44 AM Plotter: 2102025 52944.dwt Current User: Joseph Lopez LastSavedBy: jlopez

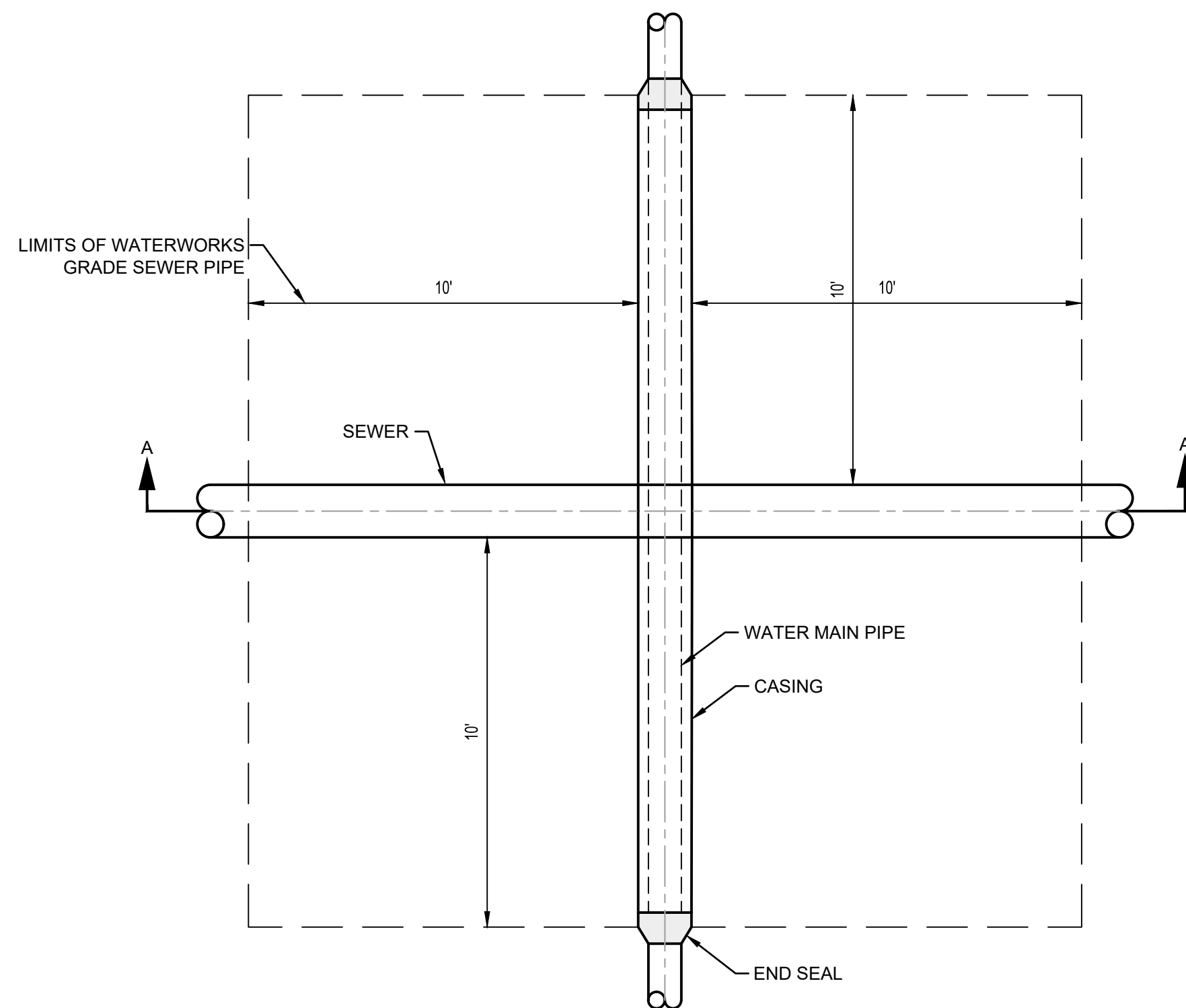

PLAN

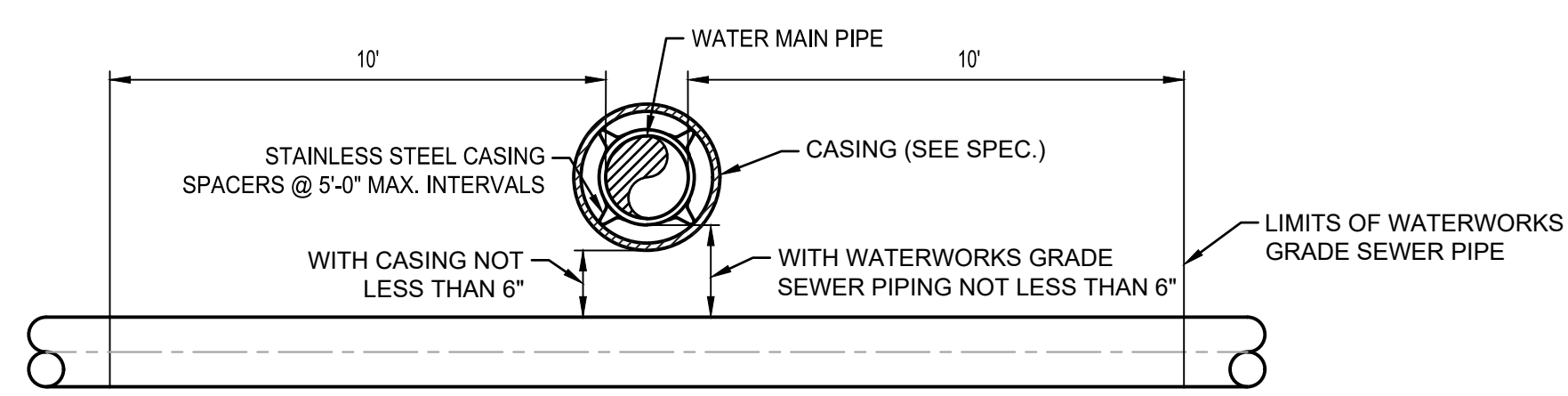

SECTION A

WATER-VERTICAL SEPARATION FROM SEWERS
 NOT TO SCALE

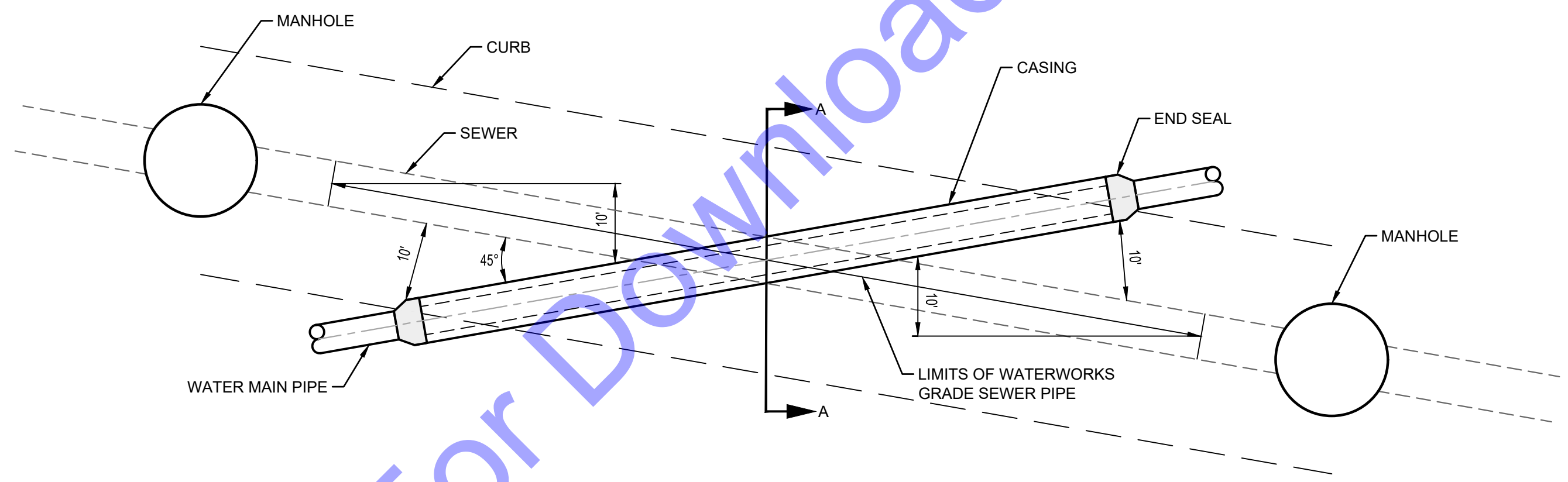

PLAN

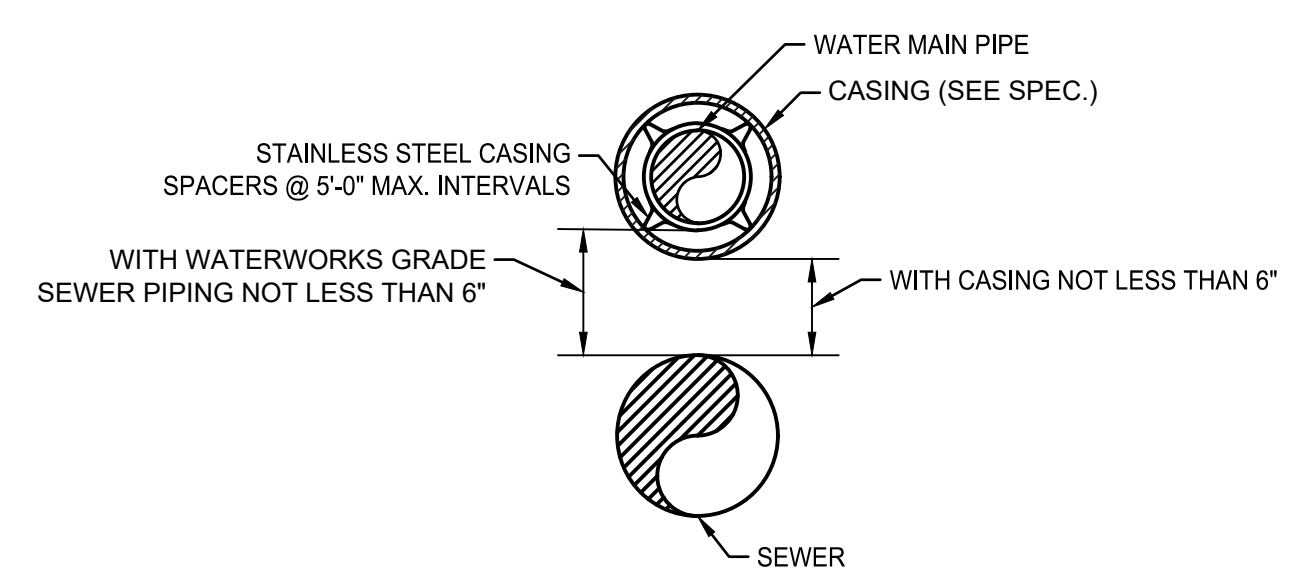

SECTION A

WATER-HORIZONTAL SEPARATION FROM SEWERS
 NOT TO SCALE

For Public Viewing Only-Not For Downloading

COMMONWEALTH ENGINEERS, INC.
 A Member of the Commonweal Engineers Group, Inc.
 OFFICE LOCATIONS IN:
 INDIANAPOLIS, IN (2)
 EVANSVILLE, IN
 FORT WAYNE, IN
 CROWN POINT, IN
 BOWLING GREEN, KY
 SOUTH BEND, IN
<https://commonwealthengineers.com/>

REGISTERED PROFESSIONAL ENGINEER
 No. 19900094
 STATE OF INDIANA
 Andrew C. Cochrane
 Signature Date 11-12-24

**CITY OF RENSSELAER
 JASPER COUNTY, INDIANA**

**1-65 WATER AND SEWER
 IMPROVEMENTS**

© 2025 BY COMMONWEALTH ENGINEERS, INC. ALL RIGHTS RESERVED. REPRODUCTION OR TRANSMISSION IN ANY FORM OR BY ANY MEANS WITHOUT PERMISSION IS PROHIBITED.
Indiana811
 Know what's below. 811 before you dig.
 1-800-382-5544
 (IT'S THE LAW)

| | | | |
|--------------|----------------------|-------------|----------|
| Date | | | |
| By | | | |
| No. | Submittal / Revision | | |
| Designed By: | ACC | Drawn By: | JML |
| Checked By: | | | RML |
| Issue Date: | 2-10-25 | Project No: | J24115 |
| Scale: | | | AS SHOWN |

MISCELLANEOUS
 DETAILS

Drawing No:
MD3
 Sheet: 53 OF 54

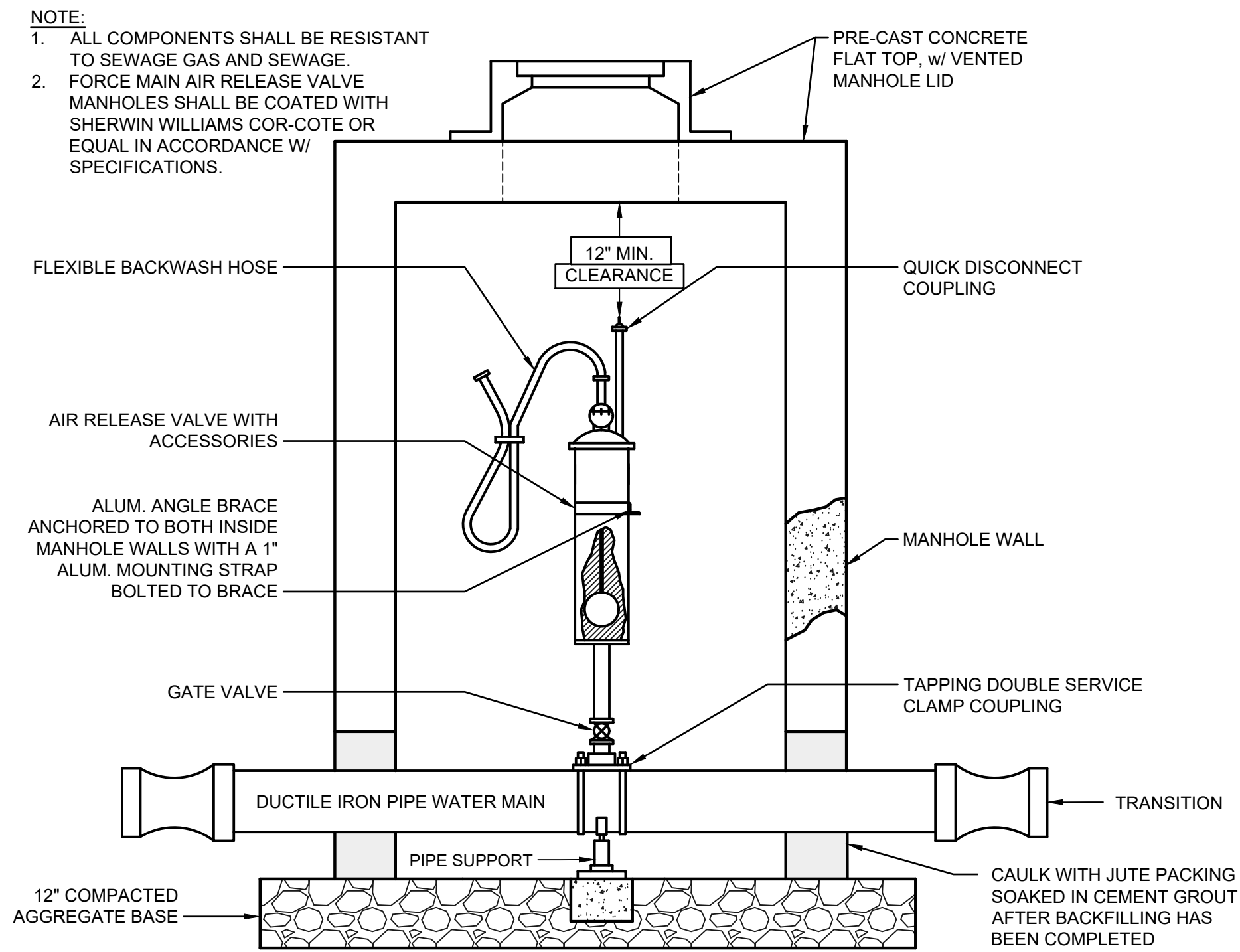

- NOTE:
1. ALL COMPONENTS SHALL BE RESISTANT TO SEWAGE GAS AND SEWAGE.
 2. FORCE MAIN AIR RELEASE VALVE MANHOLES SHALL BE COATED WITH SHERWIN WILLIAMS COR-COTE OR EQUAL IN ACCORDANCE W/ SPECIFICATIONS.

COMBINATION AIR RELEASE VALVE (SEE SPECIFICATIONS)

NOT TO SCALE

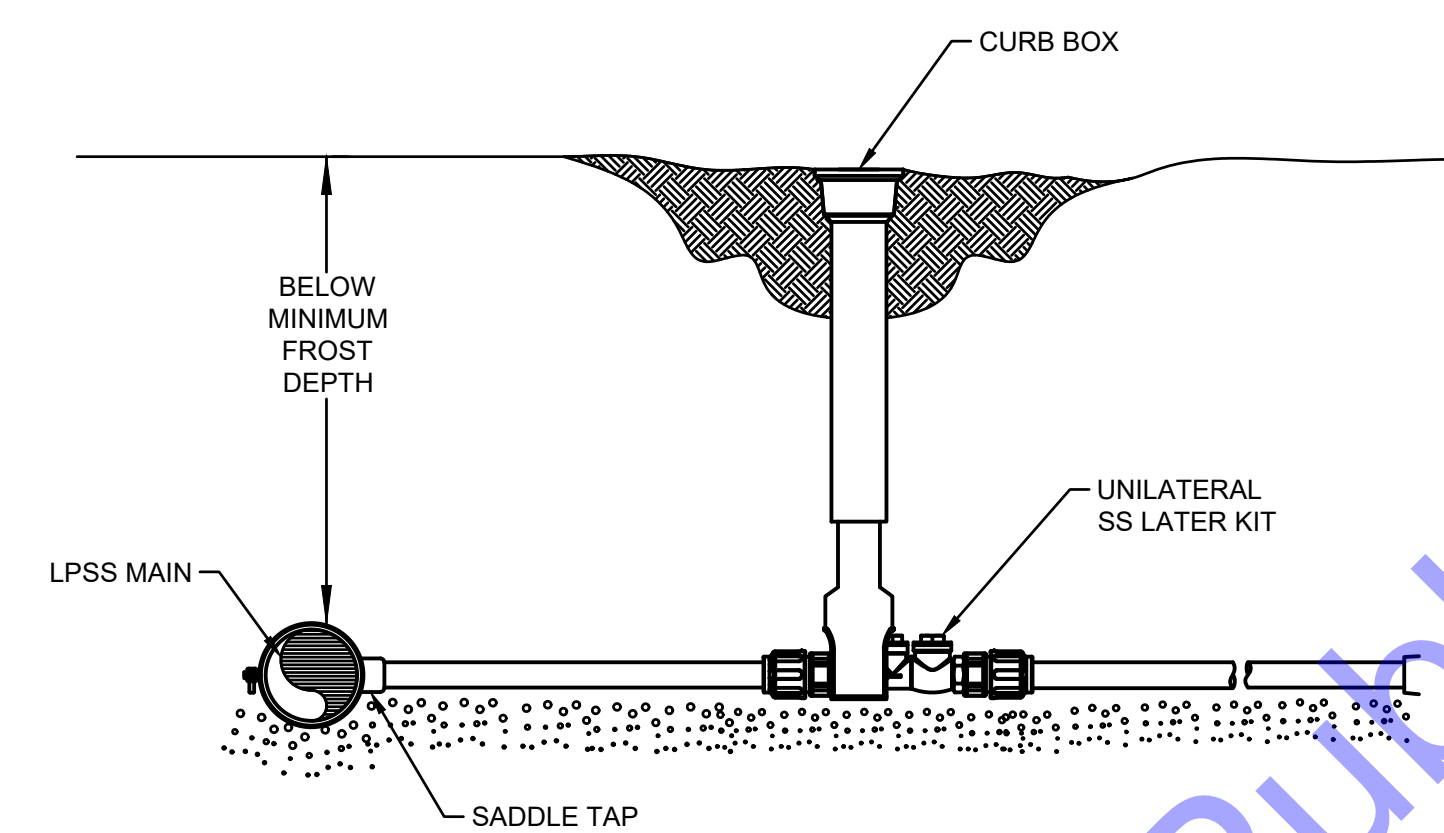

LATERAL PIPE SERVICE DETAIL

NOT TO SCALE

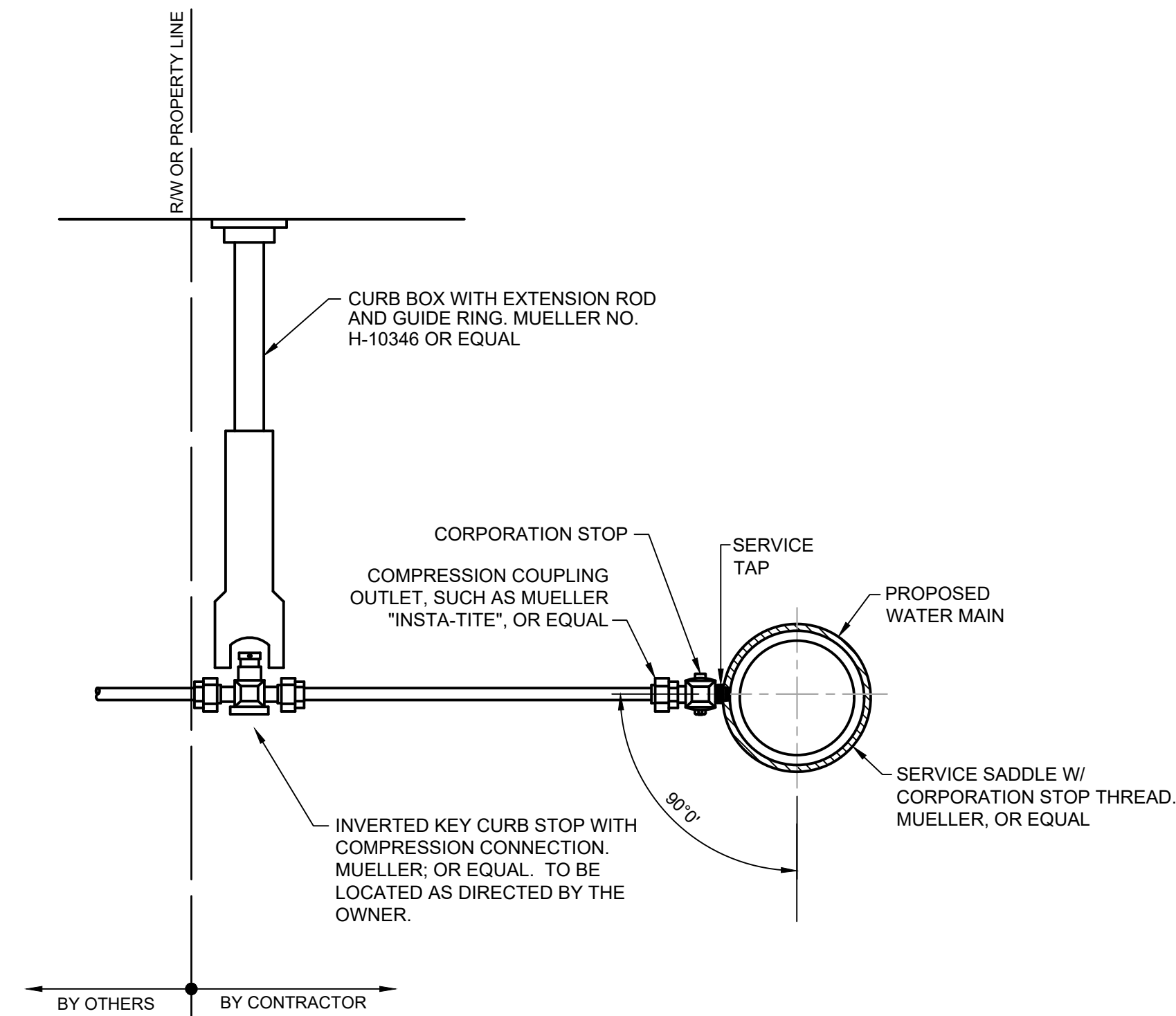

NEW 3/4" TO 2" SERVICE CONNECTION DETAIL

NOT TO SCALE

COMMONWEALTH ENGINEERS, INC.
 A member of the COMMONWEALTH ENGINEERS GROUP, INC.
<https://commonwealthengineers.com/>

OFFICE LOCATIONS IN:
 INDIANAPOLIS, IN (2)
 EVANSVILLE, IN
 FORT WAYNE, IN
 CROWLING GREEN, KY
 SOUTH BEND, IN

ANDREW C. COCHRANE
 REGISTERED PROFESSIONAL ENGINEER
 No. 19900094
 STATE OF INDIANA

Signature: Andrew C. Cochran Date: 11-12-24

**CITY OF RENNELAER
 JASPER COUNTY, INDIANA**

**I-65 WATER AND SEWER
 IMPROVEMENTS**

© 2025 BY COMMONWEALTH ENGINEERS, INC. ALL RIGHTS RESERVED. REPRODUCTION OR TRANSMISSION IN ANY FORM OR BY ANY MEANS WITHOUT PERMISSION IS PROHIBITED.

Indiana811
 Know what's below. 811 before you dig.
 1-800-382-5544
 (IT'S THE LAW)

| No. | Submittal / Revision | Date | By |
|-----|----------------------|------|----|
| | | | |
| | | | |
| | | | |
| | | | |

| | | |
|---------------------|--------------------|-----------------|
| Designed By: ACC | Drawn By: JML | Checked By: RML |
| Issue Date: 2-10-25 | Project No: J24115 | Scale: AS SHOWN |

MISCELLANEOUS DETAILS

File: I:\ENGINEERING\COMMONWEALTH ENGINEERS\PROJECTS\CLIENTS\JASPER COUNTY\I-65 WATER AND SEWER IMPROVEMENTS\86 CAD\A\CURRENT FILES\DRAWINGS\86 MISCELLANEOUS DETAIL DRAWINGS.DWG
 Sheet: 28 of 25 10/27/24 4:41 PM
 User: Joseph Lopez
 Date: 2/10/25 2:29:45 AM
 Current User: Joseph Lopez
 Date: 2/10/25 2:29:45 AM