



**TOWN OF OXFORD
WATER UTILITY IMPROVEMENTS PROJECT
DIVISION "B" WATER DISTRIBUTION SYSTEM IMPROVEMENTS
BID TABULATION**

Tabulation of Bids Received March 7, 2025

Prepared By: NPatterson

CONTRACTORS:	Engineer's Estimate	Atlas Excavating, Inc. 4740 Swisher Road, Bldg A West Lafayette, IN 47906	Rex Construction Co., Inc. 700 Schiller Avenue Scherverville, IN 46375
Form No. 96 w/Non-Collusion Affidavit		Yes	Yes
Bid Bond		Yes	Yes
Acknowledgment of Addenda Received (2)		Yes	Yes
Qualifications Statement		Yes	Incomplete
Financial Statement		Yes	Yes
E-Verify		Yes	Yes
Certificate of No Investment Activities in Iran		Yes	Yes
Drug Testing Program		Yes	No

Item #	Description	Qty	Unit	Unit Price	Total	Unit Price	Total	Unit Price	Total
SRF TRADITIONAL FUNDING									
					\$ -		\$ -		\$ -
1b	Mobilization, Demobilization, Bond and Startup - SRF	1	LS	\$ 134,400.00	\$ 134,400.00	\$ 141,800.00	\$ 141,800.00	\$ 150,000.00	\$ 150,000.00
2c	10" Water Main Installation - SRF	3,000	LF	\$ 178.00	\$ 534,000.00	\$ 114.00	\$ 342,000.00	\$ 205.00	\$ 615,000.00
2d	10" Water Main Disinfection & Testing - SRF	3000	LF	\$ 24.00	\$ 72,000.00	\$ 2.50	\$ 7,500.00	\$ 3.50	\$ 10,500.00
2j	6" Water Main Installation - SRF	1261	LF	\$ 179.00	\$ 225,719.00	\$ 70.00	\$ 88,270.00	\$ 190.00	\$ 239,590.00
2k	6" Water Main Disinfection & Testing - SRF	1261	LF	\$ 24.00	\$ 30,264.00	\$ 2.50	\$ 3,152.50	\$ 3.00	\$ 3,783.00
2m	20" Encasement - SRF	118	LF	\$ 190.00	\$ 22,420.00	\$ 300.00	\$ 35,400.00	\$ 475.00	\$ 56,050.00
2p	14" Encasement - SRF	10	LF	\$ 168.00	\$ 1,680.00	\$ 250.00	\$ 2,500.00	\$ 450.00	\$ 4,500.00
2q	Water Main Abandonment - SRF	1	LS	\$ 21,305.00	\$ 21,305.00	\$ 10,000.00	\$ 10,000.00	\$ 35,000.00	\$ 35,000.00
3b	5-1/4" Fire Hydrant w/ 6" Gate Valve and Box - SRF	12	EA	\$ 11,172.00	\$ 134,064.00	\$ 12,000.00	\$ 144,000.00	\$ 14,000.00	\$ 168,000.00
3d	6" Gate Valve - SRF	1	EA	\$ 4,200.00	\$ 4,200.00	\$ 3,000.00	\$ 3,000.00	\$ 3,500.00	\$ 3,500.00
3f	10" Gate Valve - SRF	10	EA	\$ 5,400.00	\$ 54,000.00	\$ 6,000.00	\$ 60,000.00	\$ 6,500.00	\$ 65,000.00
3g	Air Release Valve Pit - SRF	2	EA	\$ 9,600.00	\$ 19,200.00	\$ 7,500.00	\$ 15,000.00	\$ 13,250.00	\$ 26,500.00
4b	Temporary Erosion and Sediment Control - SRF	1	LS	\$ 27,750.00	\$ 27,750.00	\$ 100,000.00	\$ 100,000.00	\$ 21,500.00	\$ 21,500.00
5h	Meter Pit Installation - SRF	139	EA	\$ 1,680.00	\$ 233,520.00	\$ 500.00	\$ 69,500.00	\$ 1,400.00	\$ 194,600.00
6a	Customer Meter (3/4") - SRF	554	EA	\$ 747.00	\$ 413,838.00	\$ 700.00	\$ 387,800.00	\$ 600.00	\$ 332,400.00
6b	Customer Meter (1") - SRF	1	EA	\$ 1,053.00	\$ 1,053.00	\$ 1,100.00	\$ 1,100.00	\$ 950.00	\$ 950.00
6c	Customer Meter (2") - SRF	1	EA	\$ 2,718.00	\$ 2,718.00	\$ 2,300.00	\$ 2,300.00	\$ 2,300.00	\$ 2,300.00
6d	Reader / Receiver and Software - SRF	1	LS	\$ 141,000.00	\$ 141,000.00	\$ 70,000.00	\$ 70,000.00	\$ 75,000.00	\$ 75,000.00
6f	Meter Setters - SRF	535	EA	\$ 1,200.00	\$ 642,000.00	\$ 250.00	\$ 133,750.00	\$ 500.00	\$ 267,500.00

CONTRACTORS:				Engineer's Estimate		Atlas Excavating, Inc. 4740 Swisher Road, Bldg A West Lafayette, IN 47906		Rex Construction Co., Inc. 700 Schiller Avenue Schererville, IN 46375	
7b	Utility Adjustment (As Authorized) - SRF	1	ALW	\$ 11,750.00	\$ 11,750.00	\$ 11,750.00	\$ 11,750.00	\$ 11,750.00	\$ 11,750.00
8a	1.5" Type A Connection (Corp. Stop) - SRF	1	EA	\$ 3,720.00	\$ 3,720.00	\$ 2,500.00	\$ 2,500.00	\$ 3,250.00	\$ 3,250.00
8c	4" Type A Connection - SRF	2	EA	\$ 5,640.00	\$ 11,280.00	\$ 8,000.00	\$ 16,000.00	\$ 11,500.00	\$ 23,000.00
8e	6" Type A Connection - SRF	2	EA	\$ 8,280.00	\$ 16,560.00	\$ 9,000.00	\$ 18,000.00	\$ 16,000.00	\$ 32,000.00
8h	10" Type A Connection - SRF	4	EA	\$ 11,400.00	\$ 45,600.00	\$ 12,000.00	\$ 48,000.00	\$ 25,000.00	\$ 100,000.00
9b	Traffic Control - SRF	1	LS	\$ 18,150.00	\$ 18,150.00	\$ 23,000.00	\$ 23,000.00	\$ 25,000.00	\$ 25,000.00
EDA FUNDING					\$ -		\$ -		\$ -
1a	Mobilization, Demobilization, Bond and Startup - EDA	1	LS	\$ 82,700.00	\$ 82,700.00	\$ 141,800.00	\$ 141,800.00	\$ 225,000.00	\$ 225,000.00
2a	10" Water Main Installation - EDA	5,518	LF	\$ 178.00	\$ 982,204.00	\$ 114.00	\$ 629,052.00	\$ 205.00	\$ 1,131,190.00
2b	10" Water Main Disinfection & Testing - EDA	5,548	LF	\$ 24.00	\$ 133,152.00	\$ 2.50	\$ 13,870.00	\$ 3.50	\$ 19,418.00
2f	INDOT Crossing Jack & Bore - 10" Water Main w/ 22" Steel Casing - EDA	30	LF	\$ 1,308.00	\$ 39,240.00	\$ 2,500.00	\$ 75,000.00	\$ 1,750.00	\$ 52,500.00
2g	INDOT Crossing Jack & Bore - 6" Water Main w/ 14" Steel Casing - EDA	70	LF	\$ 1,200.00	\$ 84,000.00	\$ 2,200.00	\$ 154,000.00	\$ 1,550.00	\$ 108,500.00
2h	6" Water Main Installation - EDA	21	LF	\$ 179.00	\$ 3,759.00	\$ 70.00	\$ 1,470.00	\$ 190.00	\$ 3,990.00
2i	6" Water Main Disinfection & Testing - EDA	91	LF	\$ 24.00	\$ 2,184.00	\$ 2.50	\$ 227.50	\$ 3.00	\$ 273.00
2l	20" Encasement - EDA	39	LF	\$ 190.00	\$ 7,410.00	\$ 300.00	\$ 11,700.00	\$ 475.00	\$ 18,525.00
2n	22" Encasement - EDA	268	LF	\$ 216.00	\$ 57,888.00	\$ 300.00	\$ 80,400.00	\$ 550.00	\$ 147,400.00
2o	14" Encasement - EDA	35	LF	\$ 168.00	\$ 5,880.00	\$ 250.00	\$ 8,750.00	\$ 450.00	\$ 15,750.00
2r	Water Main Abandonment - EDA	1	LS	\$ 28,090.00	\$ 28,090.00	\$ 10,000.00	\$ 10,000.00	\$ 50,000.00	\$ 50,000.00
3a	5-1/4" Fire Hydrant w/ 6" Gate Valve and Box - EDA	8	EA	\$ 11,172.00	\$ 89,376.00	\$ 12,000.00	\$ 96,000.00	\$ 14,000.00	\$ 112,000.00
3c	6" Gate Valve - EDA	1	EA	\$ 4,200.00	\$ 4,200.00	\$ 3,000.00	\$ 3,000.00	\$ 3,500.00	\$ 3,500.00
3e	10" Gate Valve - EDA	5	EA	\$ 5,400.00	\$ 27,000.00	\$ 6,000.00	\$ 30,000.00	\$ 6,500.00	\$ 32,500.00
4a	Temporary Erosion and Sediment Control - EDA	1	LS	\$ 31,050.00	\$ 31,050.00	\$ 100,000.00	\$ 100,000.00	\$ 30,000.00	\$ 30,000.00
5a	Service Reconnection - EDA	21	EA	\$ 1,740.00	\$ 36,540.00	\$ 2,780.00	\$ 58,380.00	\$ 5,000.00	\$ 105,000.00
5d	Water Service (Utility Side) - EDA	418	LF	\$ 54.00	\$ 22,572.00	\$ 48.00	\$ 20,064.00	\$ 10.00	\$ 4,180.00
6e	Meter Setters - EDA	21	EA	\$ 1,200.00	\$ 25,200.00	\$ 250.00	\$ 5,250.00	\$ 500.00	\$ 10,500.00
7a	Utility Adjustment (As Authorized) - EDA	1	ALW	\$ 13,250.00	\$ 13,250.00	\$ 13,250.00	\$ 13,250.00	\$ 13,250.00	\$ 13,250.00
8b	4" Type A Connection - EDA	2	EA	\$ 5,640.00	\$ 11,280.00	\$ 8,000.00	\$ 16,000.00	\$ 11,500.00	\$ 23,000.00
8d	6" Type A Connection - EDA	2	EA	\$ 8,280.00	\$ 16,560.00	\$ 9,000.00	\$ 18,000.00	\$ 16,000.00	\$ 32,000.00
8f	8" Type A Connection - EDA	1	EA	\$ 9,900.00	\$ 9,900.00	\$ 11,000.00	\$ 11,000.00	\$ 20,000.00	\$ 20,000.00
9a	Traffic Control - EDA	1	LS	\$ 23,500.00	\$ 23,500.00	\$ 23,000.00	\$ 23,000.00	\$ 25,000.00	\$ 25,000.00

CONTRACTORS:				Engineer's Estimate		Atlas Excavating, Inc. 4740 Swisher Road, Bldg A West Lafayette, IN 47906		Rex Construction Co., Inc. 700 Schiller Avenue Scherverville, IN 46375	
SRF LSLR FUNDING					\$ -		\$ -		\$ -
1c	Mobilization, Demobilization, Bond and Startup - SRF LSLR	1	LS	\$ 151,000.00	\$ 151,000.00	\$ 70,900.00	\$ 70,900.00	\$ 225,000.00	\$ 225,000.00
4c	Temporary Erosion and Sediment Control - SRF LSLR	1	LS	\$ 6,000.00	\$ 6,000.00	\$ 200,000.00	\$ 200,000.00	\$ 22,500.00	\$ 22,500.00
5b	Service Reconnection - SRF LSLR	455	EA	\$ 1,740.00	\$ 791,700.00	\$ 2,780.00	\$ 1,264,900.00	\$ 5,000.00	\$ 2,275,000.00
5e	Water Service (Utility Side) - SRF LSLR	11,289	LF	\$ 54.00	\$ 609,606.00	\$ 48.00	\$ 541,872.00	\$ 10.00	\$ 112,890.00
5g	Water Service (Customer Side) - SRF LSLR	19,295	LF	\$ 54.00	\$ 1,041,930.00	\$ 60.00	\$ 1,157,700.00	\$ 10.00	\$ 192,950.00
5i	Pitcher Filter Allowance - SRF LSLR	1	ALW	\$ 25,000.00	\$ 25,000.00	\$ 25,000.00	\$ 25,000.00	\$ 25,000.00	\$ 25,000.00
7c	Interior Access Allowance - SRF LSLR	1	ALW	\$ 137,000.00	\$ 137,000.00	\$ 137,000.00	\$ 137,000.00	\$ 137,000.00	\$ 137,000.00
7d	Electrical Service Line Grounding - SRF LSLR	1	ALW	\$ 419,000.00	\$ 419,000.00	\$ 419,000.00	\$ 419,000.00	\$ 419,000.00	\$ 419,000.00
9c	Traffic Control - SRF LSLR	1	LS	\$ 9,715.00	\$ 9,715.00	\$ 20,000.00	\$ 20,000.00	\$ 30,000.00	\$ 30,000.00
TOTAL BASE BID					\$ 7,750,077.00		\$ 7,092,908.00		\$ 8,089,489.00

MA-1: GOLF COURSE WATER MAIN INSTALLATION									
Item #	Description	Qty	Unit	Total		Total		7500	
MA1-1b	Mobilization, Demobilization, Bond and Startup - SRF	1	LS	\$ 23,000.00	\$ 23,000.00	\$ 17,000.00	\$ 17,000.00	\$ 75,000.00	\$ 75,000.00
MA1-2c	10" Water Main Installation - SRF	1,937	LF	\$ 178.00	\$ 344,786.00	\$ 125.00	\$ 242,125.00	\$ 205.00	\$ 397,085.00
MA1-2d	10" Water Main Disinfection & Testing - SRF	1,937	LF	\$ 24.00	\$ 46,488.00	\$ 2.50	\$ 4,842.50	\$ 3.50	\$ 6,779.50
MA1-2q	Water Main Abandonment Deduct - SRF	1	LS	\$ (12,500.00)	\$ (12,500.00)	\$ (9,967.50)	\$ (9,967.50)	\$ 20,000.00	\$ 20,000.00
MA1-3b	5-1/4" Fire Hydrant w/ 6" Gate Valve and Box - SRF	2	EA	\$ 11,172.00	\$ 22,344.00	\$ 12,000.00	\$ 24,000.00	\$ 14,000.00	\$ 28,000.00
MA1-3f	10" Gate Valve - SRF	2	EA	\$ 5,400.00	\$ 10,800.00	\$ 6,000.00	\$ 12,000.00	\$ 6,500.00	\$ 13,000.00
MA1-3g	Air Release Valve Pit - SRF	1	EA	\$ 9,600.00	\$ 9,600.00	\$ 7,000.00	\$ 7,000.00	\$ 13,250.00	\$ 13,250.00
MA1-8c	4" Type A Connection - SRF	1	EA	\$ 5,640.00	\$ 5,640.00	\$ 8,000.00	\$ 8,000.00	\$ 11,500.00	\$ 11,500.00
MA1-8g	8" Type A Connection - SRF	1	EA	\$ 9,900.00	\$ 9,900.00	\$ 11,000.00	\$ 11,000.00	\$ 20,000.00	\$ 20,000.00
MA1-8h	10" Type A Connection - SRF	2	EA	\$ 11,400.00	\$ 22,800.00	\$ 12,000.00	\$ 24,000.00	\$ 25,000.00	\$ 50,000.00
TOTAL MANDATORY ALTERNATE MA-1 BID					\$ 482,858.00		\$ 340,000.00		\$ 634,614.50

CONTRACTORS:	Engineer's Estimate	Atlas Excavating, Inc. 4740 Swisher Road, Bldg A West Lafayette, IN 47906	Rex Construction Co., Inc. 700 Schiller Avenue Scherville, IN 46375
---------------------	----------------------------	---	---

MA-2: BENTON ST. ALLEY WAY 6" LOOP

Item #	Description	Qty	Unit	Total		Total		Total	
MA2-1b	Mobilization, Demobilization, Bond and Startup - SRF	1	LS	\$ 12,000.00	\$ 12,000.00	\$ 6,600.00	\$ 6,600.00	\$ 75,000.00	\$ 75,000.00
MA2-2j	6" Water Main Installation - SRF	890	LF	\$ 179.00	\$ 159,310.00	\$ 90.00	\$ 80,100.00	\$ 190.00	\$ 169,100.00
MA2-2k	6" Water Main Disinfection & Testing - SRF	890	LF	\$ 24.00	\$ 21,360.00	\$ 2.50	\$ 2,225.00	\$ 3.00	\$ 2,670.00
MA2-2q	Water Main Abandonment - SRF	1	LS	\$ 12,500.00	\$ 12,500.00	\$ 1,375.00	\$ 1,375.00	\$ 20,000.00	\$ 20,000.00
MA2-3b	5-1/4" Fire Hydrant w/ 6" Gate Valve and Box - SRF	1	EA	\$ 11,172.00	\$ 11,172.00	\$ 12,000.00	\$ 12,000.00	\$ 14,000.00	\$ 14,000.00
MA2-3d	6" Gate Valve - SRF	2	EA	\$ 4,200.00	\$ 8,400.00	\$ 3,000.00	\$ 6,000.00	\$ 3,500.00	\$ 7,000.00
MA2-4b	Temporary Erosion and Sediment Control - SRF	1	LS	\$ 6,000.00	\$ 6,000.00	\$ 8,500.00	\$ 8,500.00	\$ 12,500.00	\$ 12,500.00
MA2-5c	Service Reconnection - SRF	7	EA	\$ 1,740.00	\$ 12,180.00	\$ 1,200.00	\$ 8,400.00	\$ 5,000.00	\$ 35,000.00
MA2-5f	Water Service (Utility Side) - SRF	70	LF	\$ 54.00	\$ 3,780.00	\$ 80.00	\$ 5,600.00	\$ 10.00	\$ 700.00
MA2-9b	Traffic Control - SRF	1	LS	\$ 6,000.00	\$ 6,000.00	\$ 1,200.00	\$ 1,200.00	\$ 12,500.00	\$ 12,500.00
TOTAL MANDATORY ALTERNATE MA-2 BID				\$ 252,702.00		\$ 132,000.00		\$ 348,470.00	

TOTAL BASE BID PLUS ALL MANDATORY ALTERNATE BID		\$ 8,485,637.00		\$ 7,564,908.00		\$ 9,072,573.50
--	--	------------------------	--	------------------------	--	------------------------

Rex Construction Co., Inc.: Bidder did not provide the following items listed in the Bid Form under Article 2.01: B, C, D, F and K; in the Qualifications Stm Items 9.01 A, B, and H.

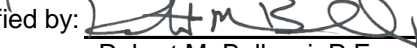
Certified by: 
 Robert M. Bellucci, P.E.
 Indiana Registered P.E. No. 10000127

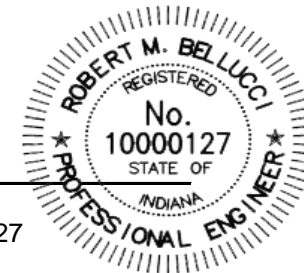

Date: March 13, 2025